2 CENTS PAY NO MORE!

Chicago Daily Tribune

THE WORLD'S GREATEST NEWSPAPER

F★★ FINAL

VOLUME XCVII.—NO. 303 C [REG. U. S. PAT. OFFICE: COPYRIGHT 1938 BY THE CHICAGO TRIBUNE.] TUESDAY, DECEMBER 20, 1938.—34 PAGES THIS PAPER CONSISTS OF TWO SECTIONS—SECTION ONE PRICE TWO CENTS IN CHICAGO AND SUBURBS ELSEWHERE THREE CENTS

UNCOVER 4 MILLION DRUG LOOT

FRENCH MASS IN AFRICA FOR WAR IF ITALY STRIKES

Plan Body Blow at Foe in Libya.

BY EDMOND TAYLOR.
[Chicago Tribune Press Service.]

TUNIS, Tunisia, Dec. 19.—French military authorities breathed a little easier here today following Premier Mussolini's speech on Sunday at Carbonia. The Italian dictator did not throw down the gantlet to France by officially sanctioning the propaganda campaign demanding Tunis and Corsica for Italy.

However, so far as the guardians of France's colonial empire here are concerned, Il Duce's mild and peaceful talk will not change the situation much. It will mean furloughs for a few army officers and shore leave for the same sailors.

The bombers and fighting planes lined up night and day at the airfield in Tunis, within pistol shot of the ruins of Carthage, waiting for the fourth Punic war, will return to bases in Algeria and France.

From Desert to Oasis.

Senegalese and Spahi machine gunners manning a chain of fortifications along the Libyan frontier, which correspondents have dubbed the "Maginot line of the desert," will be able to crawl out of scorching concrete pillboxes and relax against barrack walls in near by oases until the next alarm.

But the vigilance of colonial army chiefs and their superiors in Paris will not relax. Military preparations, which have gone on since 1926 and at increased tempo since 1935, will not slacken. Crises come and go and every time there is a new diplomatic incident between France and Italy the military machine must be oiled up and made ready to go into action instantly. The French general staf, taking the long view, does not get unduly excited about them.

The long view as expounded by French military authorities is to regard North Africa not merely as a local defense problem in case of a European war, but as one of the main battlefields, if not the main battlefield, on which a European war would be fought.

France Chooses Ground.

France has no designs on Italian colonial possessions, but if Mussolini's dream of recovering for Rome the African empire of Cæsar leads to armed conflict, France already has picked the spot where she will attempt to deliver a knockout blow to her adversary.

The blow will be delivered in North Africa in the form of a major French offensive or a converging French and British offensive against Libya in conjunction with naval operations in the Mediterranean. Although theoretically the loss of Libya would not paralyze the Italian military effort, there are several reasons why it would probably prove a knockout blow. For one, the loss of Libya, leading to the loss of Ethiopia, would probably bring about a revolution against Mussolini's régime, it is argued.

Direct Threat to Italy.

If it did not, possession of Italian naval bases at Tripoli and Bengazi would clear the sea for the French and British fleets based at Bizerta and Alexandria, enable them to blow the fortifications on Pantellaria island off the map and proceed to bombard the highly vulnerable coastline of the Italian peninsula.

By the time the war had reached that stage the Italian fleet, except for the submarine nuisance, would be virtually valueless and even if Reichsfuehrer Hitler sent an army to Mussolini's aid it would be too late to stave off starvation and demoralization.

Conversely, if the Italians succeeded in overrunning Tunis despite the French and seized the naval base at Bizerta, with its repair docks and landlocked harbor where the whole fleet can lie in shelter, the Italians would be absolute masters of the central Mediterranean and the French would be fighting with their backs to the wall to save Algeria.

Plan Lightning Offensive.

This is the French argument in favor of fighting a war on Libyan rather than Tunisian soil. French military preparations in Tunis are based on the theory that a lightning offensive would cost the Fascists dearly.

The desert Maginot line, which runs parallel to the Libyan border

[Continued on page 10, column 3.]

NEWS SUMMARY

of The Tribune
[And Historical Scrap Book.]
Tuesday, December 20, 1938.

DOMESTIC.

Looted millions hunted in Coster swindle; three Musicas indicted in $4,000,000 theft. Page 1.

Final instalment of "Arsenic Anna" Hahn's confession tells three more poison slayings. Page 1.

Fate of blonde slayer nears jury after close friend is grilled. Page 5.

Federal funds sought for construction of network of deathproof highways. Page 9.

Warren T. McCray, former governor of Indiana, dies at 73. Page 26.

LOCAL.

United States to hold Al Capone until cured of paresis. Page 1.

Family spurns relief, whips two depressions, and now runs its own factory. Page 1.

Jury is selected to try two for Prignano murder. Page 2.

Cadet delegation visits Dwight H. Green; praises his fight on juvenile crime. Page 3.

Grand jury indicts Ald. Konkowski in police list scandal. Page 3.

More than 1,000 Good Fellows meet in one day. Page 4.

City employés ask 1939 pay raises totaling $485,000. Page 7.

Bus kills woman physician, 84 years old, in Michigan avenue. Page 9.

Deaths and obituaries. Page 26.

FOREIGN.

France fortifies her African colonies for war if Italy strikes. Page 1.

Twenty dead as cold wave and snow grip Europe. Page 5.

Spanish rebels nip spy plot to halt planned offensive; maps and plans seized from British vice consul. Page 10.

Slovak soldiers repel invasion by Hungarians in border clash. Page 10.

Prime Minister Chamberlain asks Hitler for "sign" of peace. Page 11.

Japanese foreign minister warns of "danger" in United States' $25,000,000 credit to China. Page 12.

Argentina wins support for fight against Pan-American solidarity and defense resolution. Page 16.

Hungary drafts anti-Semitic laws while Rumania plans colonization for Jews. Page 16.

WASHINGTON.

Revelations in drug swindle of payments to Representative Patman may start investigation. Page 6.

Attorney General Cummings criticizes some Supreme court justices; rebuked by Hughes. Page 8.

Roosevelt administration grants indefinite credit to Chinese against gold held in United States. Page 12.

Wife of the President defends right to live own life; named insurance company director. Page 18.

President Roosevelt will deliver own message to new congress. Page 18.

SPORTS.

Iowa beats De Paul, 34-29; Loyola whips North Dakota, 50-32. Page 23.

John Gottselig, 31, not 32, makes hocky history. Page 23.

Eastern All-Star team holds first practice session. Page 23.

Bill Jurges reports Galan in fine shape on visit to Chicago. Page 23.

St. George, Mount Carmel reach prep basket tourney final. Page 23.

Temple defeats Northwestern in last two minutes, 32-29. Page 23.

Traynor agrees with poll; Pirates 1938's big flop. Page 24.

Dogs, dogs, dogs! They're everywhere this Yule season. Page 24.

Kentucky Derby is opened to 20,000 bleacherites. Page 24.

Galapas wins as Florida racing season opens. Page 24.

Gil Zunker, 37, champion bowler, dies. Page 25.

EDITORIALS.

Dwight Green's Candidacy; Patman and Musica; Lewis and the Democratic Party; Charity in Chicago; Profits Make Security. Page 14.

FEATURES.

News of society. Page 19.

Looking at Hollywood. Page 19.

Movie review. Page 19.

Ballet review. Page 19.

Crossword puzzle. Page 21.

Radio programs. Page 26.

Experimental farms diary. Page 29.

COMMERCE AND FINANCE.

Erie files plan to cut interest; two roads tell merger terms. Page 27.

Union Pacific tests speedy new turbo-electric engine. Page 27.

Cudahy Packing has $2,953,895 loss in year. Page 27.

Futures prices of commodities advance again. Page 28.

Stocks decline after early advance; price changes are small. Page 28.

Nation's grain crops are smaller than last year's. Page 29.

Corn advances; Argentine crop is endangered by hot winds. Page 29.

Want Ad index. Page 30.

Total average net paid circulation
NOVEMBER, 1938
DAILY in excess of 900,000
THE CHICAGO TRIBUNE

DEWEY INDICTS 3 MUSICAS FOR M'KESSON THEFT

Link Huge Gun Deals to Swindle Plot.

BY WILLIAM FULTON.
[Chicago Tribune Press Service.]
(Picture on Back Page.)

New York, Dec. 19.—[Special.]—Government officials predicted tonight that new indictments would be returned against prominent persons involved in the McKesson & Robbins Drug company debacle as the inside story of one of the most daring swindles in history was being unfolded for the first time.

The prediction was made after alleged thefts of nearly $4,000,000 cash from the drug company were uncovered.

While the federal agencies—under the direction of Brien McMahon, assistant United States attorney general in charge of criminal investigation—mapped a correlated plan for carrying out an exhaustive inquiry into the affairs of the big drug corporation, the New York county grand jury returned an indictment against the three surviving Musica brothers, Arthur, George, and Robert.

Extent of Thefts Revealed.

The indictment alleged specifically that the brothers stole $18,892 in two transactions. However, District Attorney Thomas E. Dewey charged that the defendants and their dead brother, Philip, who masqueraded under the name of F. Donald Coster as president of the McKesson & Robbins company, stole $3,903,103 from the corporation.

The thefts were accomplished, Dewey said, through collections of cash commissions on pretended sales of crude drugs and chemicals made ostensibly to fictitious firms.

This was the first estimate of the amount of the fraud which the swindlers carried out by elaborately faking transactions in the crude drug department and receiving unearned commissions. During the eleven years that the scheme operated the fictitious assets of the department were ballooned to a total of 18 million dollars.

New Developments Listed.

The day's developments included:

1. Testimony of Frederic Wingersky, vice president and legal head of McKesson & Robbins, that at Coster's direction he drew up a contract for the sale of 2 million rifles and 100 million cartridges to a foreign power. The value of the munitions was placed at 40 million dollars.

2. Assistant Attorney General McMahon, who predicted new indictments in the case, described Coster as one of the biggest liquor dealers in the country during prohibition days.

3. Funeral services for Coster, the master crook who shot and killed himself last Friday at his Italian villa in Connecticut, were held in a Brooklyn funeral home. Two brothers—Arthur Musica, alias George Vernard, and Robert Musica, alias Robert Dietrich—were handcuffed and taken to the ceremonies on a court order signed by Federal Judge William C. Bondy.

Hunt Caches for Loot.

4. Safety deposit boxes and other possible caches for the vast sums pilfered from McKesson & Robbins were being sought. Agents ransacked the Coster mansion after an anonymous tip that Mrs. Carol Cos-

[Continued on page 6, column 1.]

Sebostino Violin 257 Years Old—

native Spaniards for teaching positions—ermine cape and muff—cameo set 125 years old—English, French, and American furniture—cowhide bags—hickory toasted bacon—offer to trade 7-tube radio for dog—these were subjects of want ads in yesterday's Tribune want ad section.

New and interesting want ads in today's Tribune want ad section offer many new opportunities to make and to save money. Read the want ads now.

'Arsenic Anna' Tells 3 More Killings

THE WORSHIP OF MONEY

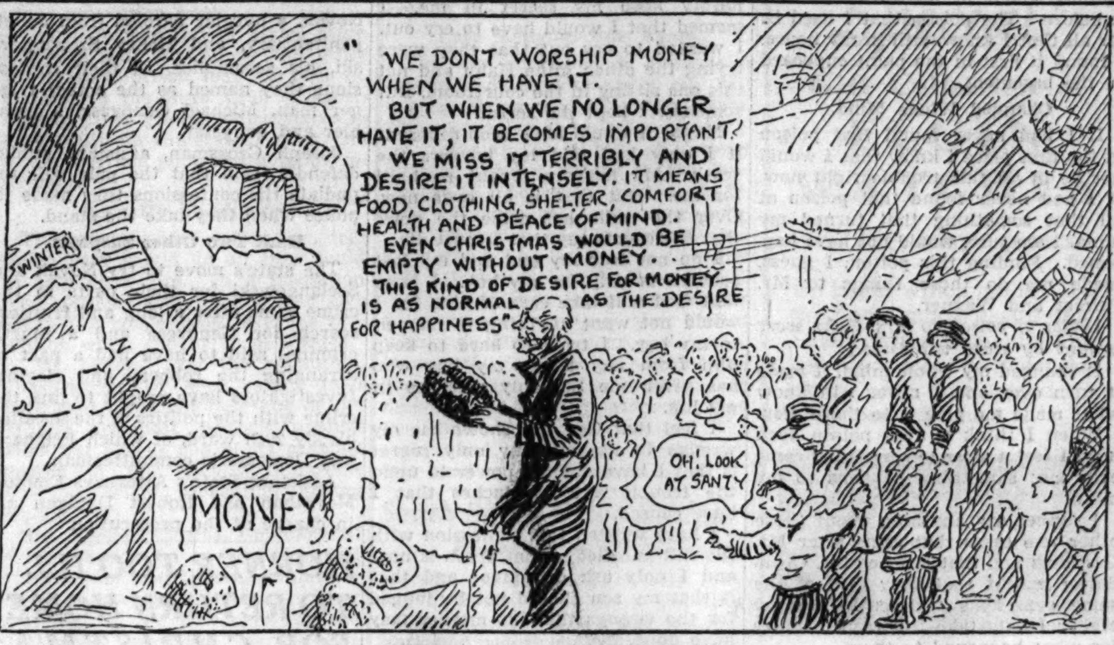

When it is normal and natural.

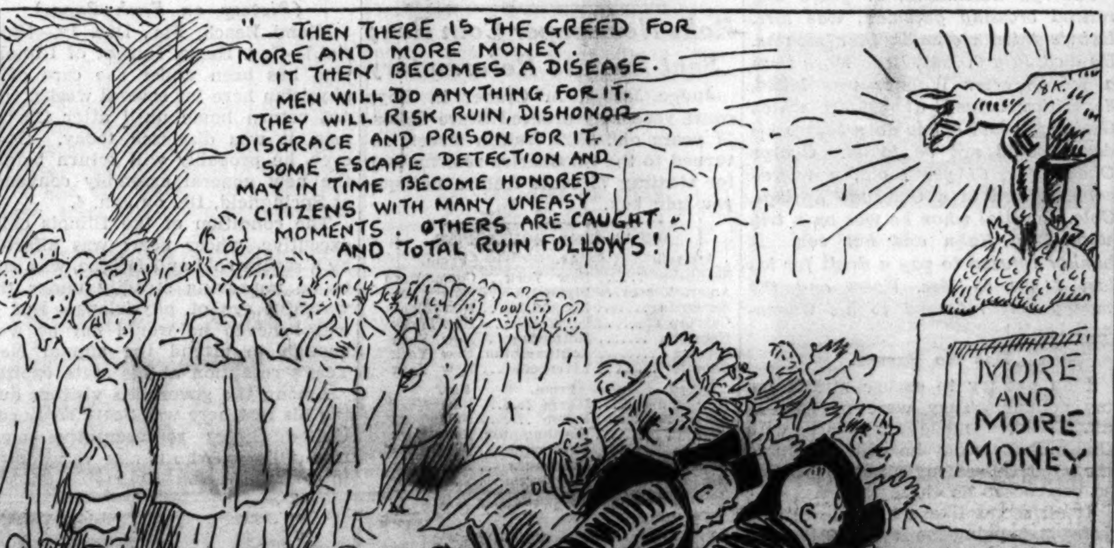

When it becomes a disease.

FUSSY GENT LOOKING FOR WOMAN'S HAT; IT MUST BE SIZE 22

The fellow who came into the women's hat store at 815 Davis street, Evanston, yesterday was fussy. He opened all the boxes marked size 22, but couldn't find a thing to suit him. So he just walked out the way he had walked in—through a hole cut in a metal panel of the back door.

CHINESE GROWS A WATERMELON WITHOUT SEEDS

East Lansing, Mich., Dec. 19.—(AP)—The Michigan State college exhibited today a seedless watermelon developed by Wong Cheong-yin, a 27 year old Chinese graduate student who, college authorities said, had succeeded where other researchers had failed.

Wong explained that elimination of the seeds was accomplished by the use of growth promoting hormones in dilute acids. He bagged the plant blossom to prevent accidental pollination, then removed the male portion of the flower. The female portion then was treated with chemical stimulants.

Wong will explain the process to the American Society for Horticultural Science at Richmond, Va., Jan. 29.

Italy Forbids Cartoonists to Ridicule '5 o'Clock Tea'

ROME, Dec. 19.—(AP)—Achille Starace, secretary of the Fascist party, today forbade newspapers to publish cartoons which caricature and satirize such so-called "bourgeois" customs as five o'clock tea, banquets of honor, and men's evening dress. Several papers have been publishing cartoons lampooning the "middle class." No reason was given for the prohibition.

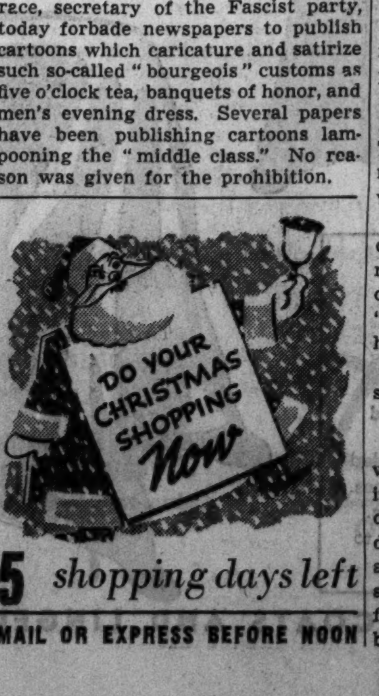

5 shopping days left
MAIL OR EXPRESS BEFORE NOON

Family Whips 2 Depressions Without Relief

(Picture on Back Page.)

This is the story of a man and wife who refused to go on relief.

The man is Joseph Naylor. He was shop manager for a Chicago electrical concern when, back in 1934, he lost his job. He tried to get another, but jobs were scarce. So he asked his wife, Bernice, this question: "What can I do that other people can't do?"

"Let's find out," she said. "I'll help."

He Makes a Lathe.

Somewhere the Naylors read that families in Germany, Denmark, and Sweden make comfortable livings out of the manufacture of tiny wood figurines. Collectors pay well for those that are out of the ordinary. Those that strike a humorous note are popular. Children can't get enough of them.

Naylor put together a length of gas pipe, an old barn door slide, and a crankshaft bearing housing, and had his first lathe. He was green at wood work, but he began turning out figurines. Mrs. Naylor designed clever costumes, and painted them on.

Move to Algonquin.

In 1935, high rents forced them to move from Chicago. They settled in Algonquin, in the Fox river valley. By the summer of 1937 they were doing well. Joe bought lathes, saws, motors, and other tools on a time payment basis.

Then came the second depression. It didn't lick the Naylors, either. They missed two payments and the machinery, down to the last motor, was taken away.

"I worked pretty hard for a few days, rigging up some home made machines so we could fill Christmas orders," Naylor recalled yesterday. "The only lathe they left was my home made one."

But that was enough to get them started again.

130,000 Figurines a Year.

He looked over his makeshift shop where fourteen persons were working, and young Jimmy Naylor, 5 years old, was playing with some of his dad's products. The shop turns out about 130,000 figurines a year. There are seventy models in production, and fifty new designs are ready. After the birth of a daughter Mrs. Naylor quit the painting business, but she still does the designing.

The old lathe was still in use yesterday. An automatic cutter designed by Naylor to shape the figurines was also in service. He intends to buy new machinery after the first of the year—for cash—to take care of Easter orders.

Trains Young People.

Young women copy Mrs. Naylor's original models after young men have turned out the figures in another room of the old store that is Naylor's factory. A third room is the paint shop, where the figures are dipped in lacker for their base colorings.

"Half the pleasure of this job is in training these young people to do something that lifts them up," Naylor said. "I can hire older people and experienced artists, but I like to train these youngsters. They are developing their own abilities."

PUSHES CANNON BALL INTO CREEK; 'FISH IT OUT,' JUDGE ORDERS

Wilmington, Del., Dec. 19.—(AP)—A judge gave Millard E. Dawson, 17 years old, a job today—finding the ornamental cannon ball he had rolled from a city park into Brandywine creek. "I don't care how you get it out of the creek," said Judge John F. Lynn when the boy was arraigned on a disorderly conduct charge, "but I'll give you until Saturday to do it."

BLAZING PLANE FALLS; 3 COAST GUARD MEN DIE

San Antonio, Tex., Dec. 19.—(AP)—A burning airplane crashed in a field at Boerne, 30 miles northwest of here late tonight, killing at least three men. One charred body and parts of at least two other bodies were recovered.

Justice of the Peace H. L. Davis Jr., first person at the scene of the crash, said parts of the bodies were scattered over a two acre area. He said there was a possibility that a fourth person had met death in the plane.

The dead, identified from papers found in wreckage and in the men's clothing, were:

Lieut. P. S. Lyons, unit commander United States coast guard, El Paso.

George C. Latham, enlisted man, Fort Bliss, El Paso.

Rupert H. Germaine, United States coast guard, El Paso.

The fourth man, of whom no trace had been found, was C. H. Peague, United States naval ensign, El Paso.

U. S. to Hold Capone Until He Is Cured

The federal government has no intention of surrendering Alphonse Capone, now in Alcatraz prison. This was made plain yesterday by District Attorney William J. Campbell, who described the onetime gang leader as "a dangerous man" suffering from paresis and irrational a week out of every month.

Capone was sentenced to ten years in federal prison. He started serving his term on May 4, 1932. With the maximum time off for good behavior he would be eligible for release Jan. 19. He still has a year to serve in jail on an additional charge of contempt and owes a $50,000 fine. Campbell indicated there is no possibility Capone would be sent to the Cook county jail for the additional year.

Three Plans Considered.

"A conference will be held in Washington this week or next to decide on a program," said the district attorney. "I understand from officials of the department of justice that three plans are being considered. One would require Capone to serve out his full time in Alcatraz. Under the second he would be placed in the Los Angeles detention jail for a year's treatment. The third contemplates holding him in the government hospital for criminals at Springfield, Mo."

Attending the conference will be representatives of the Capone family, including his attorney, and government officials. It has already been pointed out that there is no legal compulsion to grant the gangster time off for good behavior and that the attorney general can hold him for the full ten years if he so desires.

It was stressed, however, that the withholding of early release from the federal prison system was based on the former gang chief's physical and mental condition. Campbell said a cure for Capone might require a year or even two years more. [Paresis is a syphilitic affliction and Capone is believed to have been suffering from it for years, his condition progressively growing worse.]

U. S. Can Force Obedience.

Under the law, the one year jail sentence can be served in any jail designated by the government. It cannot be served in a federal penitentiary without the consent of the prisoner. On this point, however, the government can force Capone to any decision necessary, simply by refusing to let him have the maximum time off.

President Is Sure of One Present—a Toothbrush

Washington, D. C., Dec. 19.—(AP)—President Roosevelt is going to get a toothbrush in his Christmas stocking. Mrs. Roosevelt, the chief stocking-filler at the White House, said today she always puts in toothbrushes and cakes of soap. The custom started, she said, when the children used to come home from school needing new toothbrushes and has continued although they all have grown up.

THE WEATHER

TUESDAY, DECEMBER 20, 1938.

[Central Standard Time.]

Sunrise, 7:14; sunset, 4:21. Moon rises at 6:55 a. m. tomorrow. Jupiter is the evening star. Saturn is a night luminary. Mars and Venus are morning stars.

CHICAGO AND VICINITY: Possibly a little rain or snow Tuesday, moderate southeast to south winds Tuesday, becoming northwest in afternoon; Wednesday fair; not much change in temperature.

TRIBUNE BAROMETER.

ILLINOIS: Cloudy, possibly a little rain Tuesday; Wednesday fair, somewhat colder in southeast and extreme south.

TEMPERATURES IN CHICAGO

For 24 hours ended 2 a. m. Dec. 20:
MAXIMUM, 12:45 P. M. 37
MINIMUM, 8:45 A. M. 24

3 a. m....26	11 a. m...34	7 p. m....31
4 a. m....30	Noon 32	Unofficial—
5 a. m....29	12:45 p. m.37	8 p. m....31
6 a. m....28	1 p. m....34	9 p. m....31
7 a. m....26	2 p. m....33	10 p. m....31
8 a. m....25	3 p. m....33	11 p. m....31
8:45 a. m.24	4 p. m....32	Midnight ..31
9 a. m....25	5 p. m....31	1 a. m....31
10 a. m....28	6 p. m....31	2 a. m....31

For 24 hours ended 6:30 p. m. Dec. 19:

Mean temperature, 30; normal, 28; excess for December, 55 degrees; excess since Jan. 1, 1,162 degrees.

Precipitation, none; deficiency for December, .47 of an inch; total since Jan. 1, 34.52 inches; excess since Jan. 1, 2.34 inches.

Highest wind velocity 13 miles an hour from the northwest at 6:41 p. m.

Dec. 20, 1937:

Maximum temperature, 31; minimum, 19; mean, 25; cloudy; precipitation, .09 of an inch.

[Official weather table on page 30.]

A WARPED MIND HER EXCUSE FOR POISON DEATHS

Confession Written in Death Cell.

The second and final instalment of the amazing death house confession of Anna Marie Hahn, Cincinnati murderess, who died in the electric chair Dec. 7 at Columbus, O., telling how she poisoned four love sick old men after taking their money, is printed herewith. The statement was penned by Mrs. Hahn a few hours before she was carried to the electric chair in a state of collapse. Despite the fact she had handed her written confession to her attorney, she died protesting her innocence. This instalment, like the first, is presented as Mrs. Hahn wrote it with errors left uncorrected. In the first part, published yesterday, the blonde slayer told how she dispatched Albert Palmer, 72 years old, a railroad watchman, by putting poison in oysters he ate. He died March 27, 1937.

BY MRS. ANNA MARIE HAHN.
[*Written in the death house of the Ohio state penitentiary.*]

[Copyright: 1938: By The Chicago Tribune.]

I know now that when I put that poison in the oysters I wasn't in my normal mind; no one could do a thing like that.

I don't know how I kept going with this thing on my mind. But I always brought myself around by saying that I had my boy [Oscar Hahn, 12 years old] to live for and bring up. I said that nobody should ever know what I had done and that I would live it down by doing the right thing to everybody.

I had met George Heis [coal dealer, who blames complete paralysis on poison administered by Mrs. Hahn] while I was still in business. Just before Mr. Palmer died I had borrowed some money from him to pay Mr. Palmer. But I didn't poison him. Mr. Heis is alive and well today, and that is proof that I didn't poison him.

Forgets About First Slaying.

I was getting along nicely and that terrible experience with Mr. Palmer was going out of my mind like a dream.

Jacob Wagner [78 years old, a retired gardener] I knew for years. He was closely associated with my uncle, Charles Osswald. One day my uncle told me that Mr. Wagner was a distant relative of mine. I had a lot of relatives in America and hadn't paid any attention.

When Mr. Wagner came to my house in 1936 I remembered that my uncle had said he was a relative of mine and we started talking about this.

Mr. Wagner liked to talk about our relatives and he would work in my flower garden in the back of my house.

He planted flowers in the springtime and took care of them in the summer. Then I guess he must have become tired of coming over to our house and there was a long time that I didn't see him, when one day I received a letter from a man in Germany who signed his name Cousin George. He stated in the letter that Mr. Wagner had told him about me, how I was his relative and was so kind to him.

Finds Wagner's Home.

This man who said he was Cousin George said that for some time Mr. Wagner had not written to him and wouldn't I please try to find Mr. Wagner and tell him to write. I had not seen Mr. Wagner for a long time, but I knew that he lived some place on Race street, near the market [*in Cincinnati*]. I went to see about him and inquired in the house at 1805 Race street. After a lot of trouble I found his apartment.

I knocked on his door and no one answered. A Mrs. Colby [Mrs. Elizabeth Colvy], I think it was, came out and told me that Mr. Wagner was not at home. I left a note for him saying that I had a letter for him from Germany.

Mr. Wagner came to see me and then came back again quite often like he did before.

[*In the following paragraphs Mrs. Hahn writes uncertainly about some bank books she says she found. These*

bank books provided the motive for the slaying of Wagner. It is possible that the books she says she found were in the house she inherited from Ernest Kohler, an old friend of her father's, with whom Mrs. Hahn, her husband, Philip, and son, Oscar, lived before Kohler died of cancer. There is nothing to show she ever had been in Wagner's home up to this time, but he had been in her home often.]

Locates Wagner in Tavern.

It was around this time that I found some old bank books in which some one had scribbled some figures to make it look like there was a lot of money in the bank. He [Wagner] must have taken them, for one day when I went to visit him he was not at home and I stopped at a beer parlor on Elder street.

He was telling some men there that I had taken his bank book from his room. I never knew until then that Mr. Wagner had any money. I never cared about that. He was an old man, maybe a distant relative, and liked to talk with me. He got angry, saying that I took his bank book and he went to the Fifth Third bank [the Fifth Third Union Trust company, Cincinnati] and showed a Mr. Schmidt my old books with the scribbled-in deposits.

Mr. Schmidt told Mr. Wagner right away they were not good and that the amounts of money in them was forged. He told Mr. Wagner to bring the book back June 1, because the Monday was a holiday, and that he would turn the books over to the police and maybe prosecute me.

Mr. Wagner told me all about this and I invited him to come to my house on Sunday and I would give him a good dinner. I thought I could talk to him about taking those old books to Mr. Schmidt and starting some trouble for me.

Wagner Fails to Appear.

Mr. Wagner did not come to my house that Sunday and I started to get crazy with fear. All the thoughts about Mr. Palmer case, what I had done when not in my normal mind, came back to me. I got scared that if the police would start questioning me maybe all this about Mr. Palmer would come out. I didn't want Mr. Wagner to start anything. I went to see him Monday, the 31st [May 31, 1937], which was celebrated as Decoration day. I wanted to see him before he took those books to Mr. Schmidt at the bank June 1. My thoughts just drove me out of my normal mind.

Several times at my home I would catch myself doing little foolish things, my mind was so disturbed.

I don't know what put the things in my mind, but all of a sudden I found some poison in my hands. I put it in my pocketbook. Something told me not to let Mr. Wagner go to that bank and start to prosecute me.

All I wanted was those bank books so Mr. Wagner wouldn't cause me any trouble. I got to his house in the afternoon, I believe it was.

Puts Poison in Orange Juice.

Mr. Wagner was lying in bed. He told me that he was not feeling well. But he told me that he was going to take those books to Mr. Schmidt the next day. Then something cried out in me to stop him so that all my troubles wouldn't start again.

I don't know who guided my hand, but I fixed him some orange juice and placed a half of a teaspoon of the powder poison, which I took from my purse, in the glass.

Mr. Wagner drank it down. I stayed with Mr. Wagner until evening and he did not seem to be any worse. When I went home I couldn't sleep that night thinking about Mr. Wagner. Early the next day, Thursday, [*the writer apparently meant Tuesday*] I went back to his room and Mr. Wagner was very sick.

I knew what I had done to him. Mr. Wagner promised to return the books to me and then I called two doctors to try to save the life I had tried to take.

Mr. Wagner got suddenly worse and on the advice of the doctor I sent him to the Good Samaritan hospital.

Goes Along to Hospital.

I went with Mr. Wagner to the hospital and I ordered the best room and the best attention that he could have so that he could get well. I did not want to happen to Mr. Wagner what had happened to Mr. Palmer. I knew I couldn't stand a thing like that again and stay in my right mind.

It was another mind that made me do these things. I didn't do them. I told Mr. Wagner that I was doing everything that I could to make him well, getting him the best of everything at the hospital. He signed a thousand dollar check in pencil to pay expenses. I then signed his name to this check because the bank would not accept a check written in pencil.

I cannot describe how I felt when Mr. Wagner died and [knew] that I had something to do with his death. I do not show my feelings. My troubles in life starting when I had my baby had taught me how to control my feelings, but when I went to Busse and Borgemann's [funeral home], where Mr. Wagner was laid out, it was all I could do to keep from screaming.

Attacked by Conscience.

I felt as though I was bursting knowing that I was responsible for this terrible thing and that every one was looking at me and pointing their finger at me.

Here was another one that I had brought death to. I don't know what made me do it. All that I can say is that my troubles were so big that it must have turned my mind. I did not harm Mr. Wagner for his money. I never had such a thought. It was not until Mr. Wagner had died that I wrote the will.

[The state charged that the will, in which Wagner supposedly left all his property to Mrs. Hahn, was dated Jan. 5.]

I placed it in his room in the afternoon that the man from the Probate court came to Mr. Wagner's room.

[The will, unwitnessed, was rejected by the Probate court. A power of attorney over Wagner's affairs, which the state said she also forged, was frustrated by a cautious banker.]

The poison that they exhibited in the court room at my trial, I know nothing about at all. I never saw it before. The poison that I used is, for all that I know, still in my house. I found it first in the paint cupboard in the basement.

Changed Whole Mind.

If I had never found that poison in the first place I know that I would not be in all this trouble right now. If I had never found that poison at all that something that turned my mind, I am sure, would not have happened. Finding this poison, I guess, made me do those things to Mr. Palmer and Wagner.

[Sales of poison to Mrs. Hahn were proved by state witnesses.]

It changed my whole mind, it made it turn over and I never will know what made me give it to those men.

When I think of that poison even now, I feel a strange something come over me; something happens to my mind.

I cannot say anything about those other two cases that came after Mr. Gsellman and that last one Mr. Obendorfer except that they died of the same symptoms and as I face my Maker I only take full responsibility for what happened to them.

[George Gsellmann, 67 years old, retired crossing gateman, was Mrs. Hahn's third victim in four months. He died July 6, 1937, little more than a month after Wagner was killed. Securities valued at $99,000 which Gsellmann had a few days before his death could not be found. George Obendorfer, 67 years old, a retired cobbler, died in a Colorado Springs, Colo., hospital when he was on a trip with Mrs. Hahn and her son. A banker refused to pay a draft for his last $1,000 to Mrs. Hahn and the money was returned to his Cincinnati bank.]

Has No Excuse.

I do not try to excuse myself for my actions. They were not me at all. I have made my peace with God and some day he will explain to me what caused my mind to become so warped to do these things.

It all seems like a horrible dream. Life is moving so swiftly for me now. It is just like yesterday that I had my trial before that jury of all those women. I never thought that there was any woman [women who] would do to another what those eleven on that jury did to me after all those lies about me having anything to do with those men. Those were lies.

There were times in that courtroom, the times that the newspapers wrote that I seemed worried, that I was just about ready to cry out. I couldn't hardly keep my secret in me. I seemed that I would have to cry out. I wanted to cry out that they were trying the other Anna Hahn and not this one sitting in the courtroom. But somehow I kept the secret.

Maybe it would have been different if I only had told my lawyers the truth. My lawyers fought so hard for me. But that is all over now. Over the radio has come the news that the courts say that I must die.

I do not fear my end and my last concern is only for my boy. I hope that God will take care of him, for I would not want anything to happen to my boy. I tried so hard to keep him from any harm, my boy who has given me the only pleasure in my life.

I feel that God has shown me my wrongs in life and my only regret is that I have not the power to undo the trouble and heartaches that I have caused.

I have written this confession with the full knowledge that death is near and I only ask one favor and that is that my son should not be judged for the wrongs that his mother may have done.

[Signed] ANNA MARIE HAHN.

Slayer's Signature on Her Confession

(Story starts on page 1.)

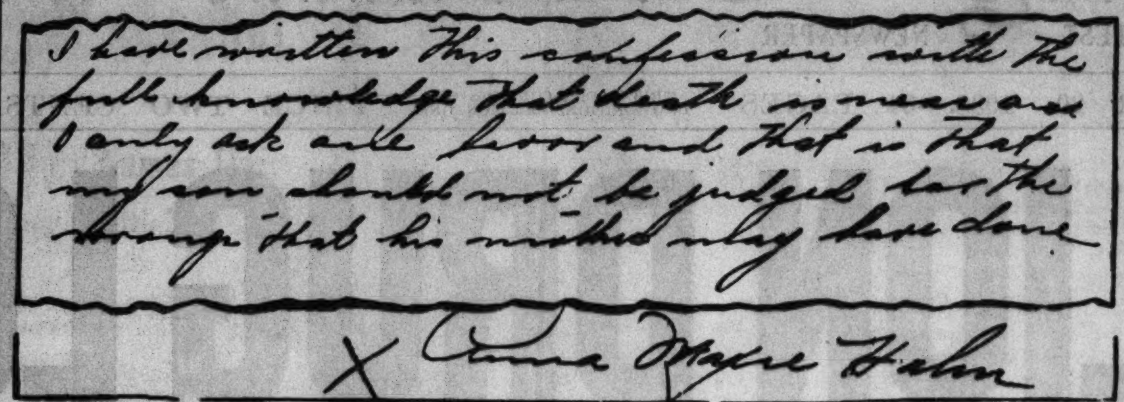
I have written this confession with the full knowledge that death is near and I only ask one favor and that is that my son should not be judged for the wrongs that his mother may have done.
X Anna Marie Hahn

The signature of Anna Marie Hahn on the confession she wrote shortly before she was executed for murder. Her last plea was in behalf of her son.

Robs Newspaper Coin Box; Sent Back to Reformatory

Judge Joseph A. Graber in Boys court yesterday ordered Steve Sakas, 17 years old, 2532 Walton street, returned to the St. Charles reformatory for stealing 75 cents from a newspaper coin box.

OCEAN SHIP MOVEMENTS.

Arrived.	At.	From.
Scanpenn	New York	Copenhagen
Amer. Trader	Plymouth	New York
Auranaia	Plymouth	New York
Caledonia	Glasgow	New York
Noordam	Rotterdam	New York
Bremen	Southampton	New York
Georgic	Liverpool	New York
Sailed.	**From.**	**For.**
Normandie	Havre	New York
Amer. Banker	Havre	New York
Alaunia	Southampton	New York
Europa	Cherbourg	New York
Aquitania	Cherbourg	New York
Em. of Canada	Yokohama	Vancouver

JURY IS SELECTED TO TRY TWO FOR PRIGNANO KILLING

Accused of Slaying State Representative in Holdup.

Trial of two men charged with the murder of State Representative Albert J. Prignano began yesterday before Judge William J. Lindsay in the Criminal court. Four jurors, qualified inflict the death penalty, was completed before court adjourned until today.

Prignano was shot in front of his home at 722 Grenshaw street on the night of Dec. 29, 1935. The three men who robbed and killed him fled on foot when their automobile stalled.

Name 3d as Trigger Man.

Defendants in the trial are Michael Novak, a burglar paroled from Joliet penitentiary, and Henry Szelangowski, his accomplice. In their confessions they named as the actual trigger man, Michael Genovese, a gambler and gangster.

Joseph Grossman, assistant public defender, said that the pair will repudiate the confessions they made to police when they take the stand.

Hunt Two Other Suspects.

The state's move to try Novak and Szelangowski for their parts in the crime came after a long and fruitless search for Genovese and a fourth criminal said to have had a part in arranging the robbery and slaying. Investigators have sought to link the crime with the politics of the so-called bloody 20th ward, of which Prignano was Democratic committeeman.

Assistant State's Attorneys Emmett Moynihan and Robert Donigan are in charge of the prosecution.

HORNER TOO ILL TO RETURN HOME FOR CHRISTMAS

(Picture on Back Page.)

Miami Beach, Fla., Dec. 19.—[Special.]—Gov. Henry Horner of Illinois, who has been under the care of a physician here for several weeks, will not return home until after Christmas, it was disclosed today. However, he probably will return before the new general assembly convenes at Springfield, Ill., on Jan. 4.

The condition of the Illinois chief executive, whose heart was affected by a severe cold and fatigue, was said to be improving steadily under the watchful eye of physicians. But it was believed he would not be well enough to attend the annual New Year's reception at his state capital.

Among the governor's visitors during his rest here was Scott W. Lucas, United States representative elect from Illinois, who is also vacationing in Miami Beach.

THE CRIME CLOCK
Chicago's Record Since Jan. 1

"Half of all the crimes in Cook county are committed by repeaters."—The Chicago Crime Commission.

506 Arrests Made in 1938 by Chicago Postal Agents

Acting Chief Robert Lewis announced yesterday that the postal inspectors' office in Chicago had made 506 arrests in the last year. The office investigates violations of the postal laws in Illinois, Michigan, and Wisconsin. Lewis said 435 of those arrested had been convicted and 71 dismissed. Of those seized 248 were charged with stealing from the mails and 97 with using postal facilities to defraud.

HELD TO JURY IN SHOOTING.

Vincent Bianca, 54 years old, 2943 Wentworth avenue, was held to the grand jury yesterday in bond of $3,000 on a charge of attempting to kill his wife, Mary, and her brother, Joseph Poma, 20, by shooting them on Sept. 3. Bianca was arrested last Wednesday.

MISTER! Give a box of Mrs. Snyder's to EACH of your employes

Come in *today*. Tell us how many boxes you'd like to give. Tell us what to pack. We will wrap and pack them *beautifully*, deliver all to your office, for *you* to give to them . . . next Friday or Saturday.

OUT OF TOWN CUSTOMERS SEND ORDERS TO MRS. SNYDER'S MAIN SHOP 119 N. WABASH AVE., CHICAGO

MY ASSORTED CHOCOLATES, those perennial favorites! Everyone who gets them is sure to love them. Luscious creams, chewies, chips, nuts and fruits, all chocolate-covered. In 1, 2, 3 and 5 lb. boxes.
65c per pound

OPEN TO 9 P. M. UNTIL CHRISTMAS

$17.95 $25 $29.75
BRUCEWOOD TAILORED SUITS
wonderfully tailored of wonderful woolens
$12.95
They're painstakingly bench needled from many of the finest men's worsteds loomed in America. Every one's been reduced from our own famous stocks
Sizes 12 to 20; 38 to 44—7th floor
MAURICE L ROTHSCHILD
State at Jackson

OPEN TO 9 P. M. UNTIL CHRISTMAS
The greatest Christmas tie sale of them all
$2 and $2.50 TIES AT $1
Thousands of ties—handsome ties—quality ties—$2 and $2.50 ties for $1—that's the kind of sale this is—the greatest of all the Christmas tie sales we've ever held. The colorings and patterns are in such good taste that you can't possibly miss fire. Take care of all the men on your gift list—they'll be proud to wear neckwear like this
MAURICE L ROTHSCHILD
State at Jackson

PHONE OR MAIL ORDERS FILLED—HAR 9000
A gift he'll use the year around —a Paris "Endurette"
OILED-SILK RAINCOAT
$4.95

in brown or black with pocket pouch
It weighs less than 9 ounces —so light and compact he can carry it in his brief case —or the pocket of the car. It's stoutly made — can stand all kinds of hard usage and will not harden, gum or crack — unconditionally guaranteed. It's smart to have one at home and one at the office, too
In sizes 34 to 48
Made by the makers of Paris garters, belts ad suspenders, and that means quality
6TH FLOOR
Packed in handsome gift boxes
MAURICE L ROTHSCHILD
State at Jackson

MANDEL'S Christmas City SANTA'S HOME TOWN
Christmas Store Hours: 9 A. M. to 8 P. M.
HEAVEN ON EARTH FOR LOUNGING!
Cotton Chenille House Coats
$5.95 BEAUTY WRAP MODEL

Cotton chenille, soft and fluffy—lovely in raspberry, French blue, powder puff pink, royal blue. 14 to 40.
Other Warm Gift Robes at $5.95.
• All Wool Flannels
• Quilted Rayon Satins

LACY, PURE SILK SATIN
Gowns
with Empire Bodices
$3
Tearose, Hyacinth Blue, Magnolia. Sizes 34 to 38.
Gift Slips to Match
$2 Silk satin Slightly weighted
• Molded Marviforms Included
• Rich with Alencon-type laces.
• Some with cocktail bottoms.
• Tearose, opaline. Sizes 32 to 44.
MANDEL'S HOUSECOATS AND LINGERIE—THIRD—STATE

•NISLEY ADDS NEW SHOES
BY ADDING NEW SHOES, by re-grouping others, by re-arranging size runs and moving forward special reserve stocks, Nisley presents many fresh new buying opportunities for you in its . . .
BACKWARD SEASON Sale
More than 100,000 pairs of Regular $5.85 $4.95 $3.95 Shoes at Two Amazingly Low Prices
All over America, discriminating women who know footwear fashions best, and who are keenly alert to extra value possibilities, are buying up a whole season's supply of these fine shoes.
Regular $5.85 & $4.25 Shoes $3.87 2 prs. $7.65
Regular $4.95 & $3.95 Shoes $2.87 2 prs. $5.65
Now is the time to act! Come in tomorrow! Select the shoes you like and have them fitted by gentlemen trained in the art of fitting feet correctly.
NISLEY Beautiful SHOES
217 S. STATE STREET, CHICAGO
Between Adams and Jackson
Oak Park, 1116 Lake St.

WIEBOLDT'S

Washable! Finely Tailored!

Won-Wae Print of Du Pont's Spun Rayon by Ameritex

styled by Sacson

$4 Sizes 16-44

You love the stunning Sacson prints! Exclaim about their perfect fit . . . so we tempt you with another important silhouette, subtle in line, finely tailored inside and out! Flattering surplice neckline, gored skirt and clever braided belt. Copen, navy, green, rust or gold grounds.

VOTE TO INDICT ALD. KONKOWSKI IN JOB SCANDAL

Grand Jury Names Three Other Politicians.

The Cook county grand jury was reported yesterday to have voted true bills against Ald. Frank E. Konkowski [26th] and three former political figures in connection with the police civil service list scandal.

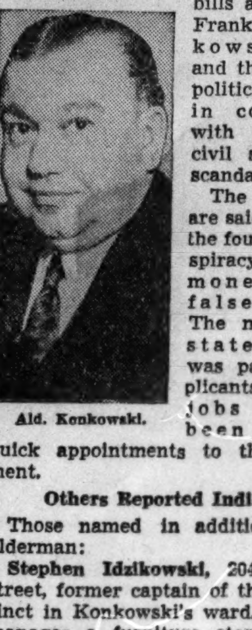

Ald. Konkowski.

The true bills are said to charge the four with conspiracy to obtain money under false pretenses. The money, the state contends, was paid by applicants for police jobs who had been promised quick appointments to the department.

Others Reported Indicted.

Those named in addition to the alderman:

Stephen Idzikowski, 2047 Walton street, former captain of the 7th precinct in Konkowski's ward. He now manages a furniture store at 1009 Milwaukee avenue.

Morey Braun, former captain of a precinct in the 25th ward. His present address is not known to state's attorney's police.

Harry Mottlowitz of 3329 Grenshaw street, formerly assistant to Braun.

The first true bill is reported to name Konkowski and Idzikowski. The complaint against them was made by Edward and Charles Rozak, brothers, who were applicants for police jobs last year.

Deal Outlined by Prosecutor.

Assistant State's Attorney Mal Coghlan, who presented the evidence to the grand jury, said $600 was paid to Idzikowski in May, 1937, by Charles Rozak, 2018 Ainslie street.

The second of the three true bills is reported to name Idzikowski and Konkowski on the complaint of George Fronskawicz of 2432 North Springfield avenue.

The third bill is reported to name Braun and Mottlowitz on the complaints of Jerry Kvech, 3343 Fillmore street, that he had paid $275 to Braun and $100 to Mottlowitz on their promise that he would pass the examination. Kvech's brother, Irvin, paid $300 to the two men, Coghlan stated.

Will Ask Immediate Trial.

A statement issued in Ald. Konkowski's behalf by his attorney, James M. Burke, said:

"We ask the people to withhold judgment until we can submit the case to a jury of twelve men. If there was any money passed, which we very much doubt, the alderman had nothing to do with it. We will ask for an immediate trial."

ALL EMPLOYES OF THE TRIBUNE RECEIVE BONUS

All employés of THE TRIBUNE company received their Christmas bonus yesterday. The amount of the bonus was determined by the same percentage of annual salaries and wages that has been in effect since 1915, except for the years 1930, 1931, and 1932. The distribution was made to members of the editorial, advertising, circulation, and auditing departments and to employés in the organized trades. The Tribune building staf, W-G-N employés, and workers of the Ontario Paper company also shared in the bonus. About 2,800 employés in Chicago participated.

CANDY CLERK ROBBED OF $12.

A robber entered the Fannie May candy store at 6435 Sheridan road yesterday and compelled a clerk, Miss Blanche Koss, to surrender $12.

Job Hunter Missing

[Associated Press Wirephoto.]

MARGARET MARTIN.

Kingston, Pa., Dec. 19.—[Special.]—A man was held in custody for questioning tonight in the disappearance of Margaret Martin, 20 years old, a Wilkes-Barre business college graduate, who is believed to have been kidnaped. The girl, missing since Saturday, was being sought in nine states.

Although police said they had nothing to connect their prisoner with Miss Martin's disappearance, he is known to have telephoned several girls recently on the pretext of offering employment. The man's name was withheld by police.

Miss Martin, the daughter of a miner, was last seen by her friends when she left home to meet a man who had telephoned the business college for a stenographer. The man, who said he represented an insurance firm, made an appointment to meet the girl near a downtown bank.

HOYT KING NEW CLERK OF U. S. DISTRICT COURT

Judge James H. Wilkerson in federal court yesterday announced the appointment of Hoyt King as clerk of the United States District court here. He succeeds Henry W. Freeman, who died Nov. 30. Mr. King, who is 68 years old, lives at 711 Forest avenue, Wilmette. He will take office Jan. 2.

Born in Danville, Ind., Mr. King was graduated from the law school of Indiana university. He came to Chicago in 1892 and for several years was employed in the law office of the late Frank O. Lowden, former governor of Illinois. He is a former secretary and prosecuting attorney of the Municipal Voters league.

From 1906 to 1909 he served as head of the real estate development of lands and docks in the sanitary district. At present he is school treasurer of New Trier township.

SWANKY FLYING BOAT READY FOR OCEAN SERVICE

Seattle, Wash., Dec. 19.—(AP)—A forty-two ton flying boat, which will carry seventy-four passengers rested on Lake Washington today preparatory to its introduction into the trans-Atlantic or trans-Pacific service.

The ship, second of the Boeing clippers to be produced at the Seattle factory but the first to be completely equipped, has accommodations that rival those of luxurious ocean liners or a crack transcontinental train. It has even a bridal suite.

The 10½ by 12 foot dining room has five tables and can seat fourteen persons. Deeply upholstered chairs, rich carpets and Venetian blinds on double windows are dining room features. Other sections of the plane are sleeping compartments, women's dressing room, men's dressing room, galley, and officers' quarters.

CADETS APPLAUD GREEN'S FIGHT ON JUVENILE CRIME

Flying Delegates Revisit Their Leader.

BY GEORGE TAGGE.

(Picture on Back Page.)

Clad in brilliant uniforms, a delegation of cadets yesterday visited Dwight H. Green, candidate for the Republican nomination for mayor. They paid tribute to his work in fighting juvenile delinquency.

The cadets were from Morgan Park Military academy. Last May they chose Green as their leader on a 3,000 mile air tour of cities to study and combat crime among the nation's youth. In two chartered air liners they visited Indianapolis, Pittsburgh, Harrisburg, Pa.; New York, Buffalo, Detroit, and Washington, D. C. In Washington they urged a national crime prevention week.

Green, former United States attorney who sent Al Capone and other gangsters to prison, long has been interested in the Boys' Club of America and other groups which strive to keep youth on the sraight road. He was a wartime pilot and aviation instructor.

Back His Candidacy.

The cadets, under voting age, told Green they would do all they could to help elect him. In a resolution they appealed also to citizens to give Green full coöperation in crime prevention work, should he be elected.

"Mr. Green," said the resolution, "has proved by deed rather than word that he is not only one of the nation's foremost fighters against crime but also is one of its greatest leaders in the equally important work of crime prevention among youth."

Maj. Edward Bouma, commandant of the academy for two decades, said that citizens would have obtained a lesson in good government had they been able to see how carefully the cadets had examined Mr. Green's qualifications.

Delay Action on Candidates.

While this was going on at 231 South La Salle street, Republican ward leaders at 11 South La Salle street studied the problem of finding suitable teammates for Green. The two major offices to be filled, besides the mayoralty, are those of city treasurer and city clerk. No action was taken. More names will be considered today.

The regular 4th ward Republican organization passed a resolution last night indorsing Green for mayor. Charles Krutchoff is ward committeeman.

This noon the forty-six ward committeemen who already have pledged themselves for Green will meet him to give their opinions. Each will report on the activities he is prepared to carry out for the regular organization candidate. The meeting will be held in the Bismarck hotel.

Urge Kelly to Run Again.

The day continued to produce a stream of delegations at the city hall urging Mayor Kelly to run again. Three appeared at his office, the largest including 200 citizens of German birth or descent headed by the Rev. George K. Scherger, pastor of St. Paul's Evangelical Lutheran church.

A delegation of 150 Italian-Americans was led by Dr. Eugene Chesrow and Attorney Robert E. Romano. E. Joseph Lory was the spokesman for a group representing the United Wholesale Meat Dealers' association. Mayor Kelly's reply to each of the pleas was that he had promised to deliver his formal statement over the radio Thursday evening. The outlets and the time for that broadcast have not been announced.

GREETINGS ARE SENT TO BOY SCOUTS BY PRESIDENT ROOSEVELT

New York, Dec. 19.—(AP)—President Roosevelt today sent the following message to the Boy Scouts of America:

"As a member of the Boy Scouts of America, I am happy to extend to fellow members my sincere best wishes for a merry Christmas. This is a time in which it seems particularly appropriate for all of us to do a good deed for some other person, especially some one who is less fortunate than ourselves. To Boy Scouts who are steadfast in the principles emphasized by their organization I look for future leadership in community and national life. May the year 1939 be a happy adventure for you in the service of others."

South Shore Drive Bridge Erected in 50 Minutes

Trafic was rerouted for fifty minutes at South Shore drive and 67th street yesterday while a nine ton prefabricated pedestrian bridge span was swung into place and secured. Preliminary work on the abutments and ramps leading to the foot bridge are nearly complete, according to James P. Gallagher, park district construction engineer. The span is forty-nine feet long and six feet wide. It wil give pedestrians a better access to the 67th street beach.

PAINTER DIES ON WALK.

Philip Mistratta, 65 years old, 119 West Chestnut street, a house painter, died of a heart attack yesterday while walking in the 700 block of North Clark street.

NATURALIZATION OF ALIENS UP 12% IN CHICAGO AREA

Twelve per cent more aliens were naturalized in Chicago during 1938 than in 1937, according to the annual report of Fred J. Schlotfeldt, director of immigration and naturalization for the Chicago area.

Final citizenship was granted to 19,832 persons. The leading racial groups and totals were: Polish, 3,505; German, 2,942; British, 2,348, and Italian, 2,148. Aliens from fifty-one countries were represented.

Included were 507 repatriated American women who had lost their citizenship by marrying foreigners. Men numbered 12,063 and women 7,643. Most of the new citizens came from Chicago, with a few from Iowa, Wisconsin, Illinois, and Indiana.

Santa Turns Stork at Zoo; Brings Spotted Axis Deer

Noel, a spotted Axis deer, was born yesterday at the Lincoln park zoo. "We named the deer for Christmas week," Floyd Young, zoo director explained. Noël is the second arrival this year in the Axis family, which orginially came from India.

OPEN FROM 9 A. M. UNTIL 9 P. M.

BRUCEWOOD

FUR COATS OF *sable-dyed muskrat*

$175

It looks like sable—it wears like sable—this rich, deep furred silky northern muskrat—but it isn't priced like sable—however, you'll feel just as regal in it as though it were. The quality and values are thrillers

Convenient credit & charge accommodations—5th fl.

MAURICE L ROTHSCHILD

State at Jackson

FOR YOUR CONVENIENCE

BLUMS VOGUE

630 SOUTH MICHIGAN

BLUMS-NORTH

MICHIGAN AT WALTON

BLUMS-EVANSTON

709 CHURCH STREET

OPEN TILL 9 P. M.

EVERY NIGHT THIS WEEK

Advertise in the Tribune

Special

Gift Collection of

ELGIN WATCHES

to fit any purse

No better watch made . . . no finer, more useful gift. Select early from our fine gift assortment of latest designs. All guaranteed to keep perfect time.

7 Jewel........$24.75

15 Jewel......$29.75

17 Jewel........$37.50

19 Jewel......$47.50

7 Jewel..........$25.00

17 Jewel.........$35.00

21 Jewel....$50 & $55

The name LEBOLT on the box adds to the value of the gift.

LEBOLT & CO.

State St. at Washington

40 Years on State St.—Worthy of Your Confidence

Budget Plan Available

Open Evenings Till Christmas

Suggestion?

HANDKERCHIEFS

Not original perhaps—but indispensable—and something a man almost never buys for himself. We have just received some nice, sheer ones from Paris that you would guess were lots more expensive. Yet they're only

65c each six for $3.50

Capper & Capper

MICHIGAN AVENUE AT MONROE STREET

MAIL AND PHONE ORDERS FILLED—HAR 9000

OPEN FROM 9 A.M. TO 9 P.M.

Faultless Nobelt

SILK PAJAMAS

for lounging or sleeping

$5

man-tailored especially for women

She'll slip into this soft, soothing silk luxury the second she gets in the house—and thank you for it every time she does. They're guaranteed washable—have the pressureless nobelt waistband—and are marvelous value at $5

Royal blue, navy, white, French blue, wine—sizes 12 to 20—7th floor

MAURICE L ROTHSCHILD

State at Jackson

FINE CLOTHES *for* MEN

You're Always Correct . . . in

A. STARR BEST *Formal Clothes*

TUXEDO AND TAILCOAT COMBINATION

$67.50

Two coats, one pair trousers

Your search for correct formal attire at a very reasonable price is ended with this popular combination, featuring both dinner jacket and "Tails" with one pair of trousers. High quality unfinished worsted in midnight blue . . . and available separately if desired.

THE TUXEDO SUIT...$35

FULL DRESS SUIT...$40

A STARR BEST

ESTABLISHED 1902

11 to 15 NORTH WABASH AVENUE

Just North of Madison Street

HOLIDAY SPECIAL

The Christmas season's finest candy buy, packed in a beautiful metal box. 5 lbs. $1.80.

CHRISTMAS DE LUXE

Beautiful metallic holiday box filled with our highest quality candies. 2 lbs. $2.50. 5 lbs. $3.50.

GIFT PACKAGE

Our famous red suedette box filled with more than 100 exquisite French miniatures—$1.50. ½ size box 75c.

CHICAGO ASSORTMENT

Vanilla chocolate covered small pieces—variety of tasty centers—smart metal box. 1, 2, 3 and 5 lbs. at $1 per pound.

You'd be thrilled too...

with a gift of De Met's Candies

Who wouldn't be thrilled with a gift so delicious! Each piece an exquisite blend of subtle flavors—to thrill your taste and YOU! If you receive it, be glad—if you give it, you can be sure you have given a gift of impeccable taste and infinite appeal.

Other assortments 60c to $1.50 per lb.

Call Central 1524 for FREE DELIVERY in Chicago and suburbs.

De Met's

Throughout the Loop and in Your Neighborhood

OPEN EVENINGS

APPLICATION FOR TRIBUNE ACCIDENT INSURANCE POLICY

AND SUBSCRIPTION TO THE DAILY TRIBUNE

NOTE: For the sum of 25c preliminary term fee, plus 10c a month in advance thereafter, the Chicago Tribune makes available to its Home Delivery Subscribers and members of their families who reside in the same household a $7,500 Travel Accident Insurance Policy. Insurance coverage eventually increases to $11,250 on continuous renewal. Issued by Federal Life Insurance Co., Chicago. NO MEDICAL EXAMINATION. One policy to a person. Issued only to applicants over 10 and under 70 years of age.

Mail this Coupon to the Chicago Tribune. SEND NO MONEY. Accredited representative will call and collect 25c. Official Carrier will collect monthly thereafter for Insurance and Subscription. Insurance will lapse if subscription is stopped.

☐ *I hereby order the Daily Tribune delivered to my home by Carrier six days a week, starting immediately, for which I agree to pay the regular rate*

☐ *I am a Home Delivery Subscriber and agree to continue.*

Do you apply for this $7,500 Travel Accident Policy?..........
(PLEASE PRINT)

Your Name?.......... First Name Middle Name Last Name

Address?.......... Number Street Apt.?..........

.... City State Phone?..........

Your age?.......... Date of Birth?.......... Month Day Year

Are You Blind or Deaf?.......... Are You Crippled?..........

Name of Person to Whom Insurance Is to Be Paid in Case of Your Death? Beneficiary

.... First Name Middle Name Last Name Relationship..........

Applicant's Signature?.......... Sign in Own Handwriting

NOTICE: Orders for Home Delivery of the Tribune are acceptable only from persons residing where such service is maintained and are subject to rejection by the Tribune. All applications for insurance are subject to rejection by the Federal Life Insurance Co. Insurance does not become effective until upon the date policy is issued.

Form A2785—7-38

Chicago Daily Tribune.

THE WORLD'S GREATEST NEWSPAPER

Vol. XCVII. Tuesday, Dec. 20. No. 303.

Published daily, except Sunday, Tribune Tower, 435 North Michigan avenue, Chicago, Illinois.

The Tribune company, publishers.

MAIL SUBSCRIPTION PRICES.

Mail subscription prices in Illinois [outside Chicago], Indiana, Iowa, Michigan, and Wisconsin: Daily Tribune only, $5.00 per year; with Sunday Tribune, $12.50 per year.

Zones 3 and 4 in states other than Illinois, Indiana, Iowa, Michigan, and Wisconsin: Daily Tribune only, $7.50 per year; with Sunday Tribune, $15.00 per year.

Zones 5 and 6, inclusive, Canada, Mexico: Daily Tribune only, $12.00 per year; with Sunday Tribune, $19.50 per year.

Foreign: Daily Tribune only, $25.00 per year; with Sunday Tribune, $42.00 per year.

Entered as second class matter, May 14, 1903, at postoffice at Chicago under the act of March 3, 1879.

MORE THAN 1,000 GOOD FELLOWS MEET IN ONE DAY

500 Boys and Girls from 9 Schools Sing Carols.

BY PHILIP MAXWELL.

(Picture on Back Page.)

More than 1,000 persons took part yesterday in Good Fellow activities in Chicago. The largest group, 500 boys and girls from nine Chicago high schools, sang Christmas carols in front of a large tree between Tribune Tower and the W-G-N building. Led by Miss Helen Howe, director of music in the Chicago public schools, and addressed briefly by Miss Gertrude Lawrence, star of "Susan and God," these Junior Good Fellows presented a delightful program, fifteen minutes of which, from 3:15 to 3:30 o'clock, was heard over W-G-N.

Edward C. Fitch.

Speaking before several hundred fraternity and college men at the Red room in the La Salle hotel yesterday noon, Nathan W. MacChesney said that charity breaks down all barriers of race, creed, and color.

"As long as sympathy and understanding and generous impulse evidenced by the Good Fellowship movement prevails, you may be sure that our own problems in America will be solved," he asserted.

Sponsored by Fraternity Alumni.

The luncheon was sponsored by the Chicago alumni association of Phi Kappa Psi, the fraternity to which the original Mr. Good Fellow, the late Edward C. Fitch, belonged at Indiana university.

Following MacChesney's address an elaborate program was presented, featuring Milton Berle, comedian, and the Interfraternity Glee club, directed by Capt. Lew Bodine. Scores of other fraternity men attended the luncheon which, according to Robert F. Smith, Phi Psi Good Fellow chairman, will provide enough baskets to take care of 325 children on Christmas eve.

Organists Hold Luncheon.

A second luncheon was held by the Illinois chapter of the American Guild of Organists in the Normandy House restaurant. Whitmer Bryne, dean, said that the musicians will make this an annual affair. The Good Fellow meeting was proposed by Walter Flandorf, W-G-N organist, and secretary of the chapter.

A third Good Fellow activity was held yesterday afternoon at 2 o'clock by the Aviation Good Fellow committee, of which William Westlake is chairman. This group's Good Fellow ceremony will be held Friday morning at 10 o'clock in the Municipal Airport building. The public is invited.

Tonight at 7 p. m. Henry C. Lytton, 92 years old, State street pioneer will speak over W-G-N on the subject, "Chicago's Early Good Fellows."

Organized Good Fellows will carry a large percentage of the baskets this winter. But that does not mean that your individual help is not needed. You can get your Good Fellow family by calling Superior 0100 or filling in the Good Fellow coupon which accompanies this story.

Good Fellow Aids

(Story in adjoining column.)

Miss Helen Howe (left), director of music in Chicago public schools, greeted Miss Gertrude Lawrence, star of "Susan and God," at Good Fellow carol broadcast by 500 high school pupils yesterday afternoon. The broadcast was made in front of the huge Christmas tree between Tribune tower and the W-G-N radio building.

Good Fellows

Kindly fill out this, print or type, and send to GOOD FELLOW DEPARTMENT, THE CHICAGO TRIBUNE 1 South Dearborn Street, Chicago, Ill.

Name of Good Fellow..

Your Address..
(street) (city)

Number of Families..

Section of City (check) North ☐ West ☐ South ☐

WILLIAM MILLER, TENOR, TO SING ON CAROL PROGRAM

(Picture on Back Page.)

W-G-N will broadcast the second of its Christmas week carol programs, starting at 5 o'clock this afternoon. The Christmas music will be carried over the loudspeaker system on Tribune tower for a full hour.

William Miller, radio and concert tenor, is to be the soloist. The Celtic mixed chorus, directed by Beverly Burton, Leonard Salvo, W-G-N organist, and the W-G-N Concert orchestra, will be heard.

Today's program:

Theme: Jingle Bells........Concert Orchestra
1. Prelude de Deluge..........Saint Saëns
Concert Orchestra.
2. Dost Thou Know Sweet Virgin Mary ....Massenet
Mr. Miller.
3. a—Come All Ye Faithful.
b—Hark, the Herald Angels Sing.
c—Silent Night, Holy Night.
d—Little Town of Bethlehem.
Celtic mixed chorus.
4. a—English carol.
b—Italian carol.
c—Dutch carol.
Mr. Salvo.
5. Berceuse from Jocelyn............Godard
Concert Orchestra.
Theme: Jingle Bells ......Concert Orchestra
6. a—Gesu Bambino ....Yon
Beverly Burton, tenor soloist.
b—Gloria in Excelsis Deo.
Celtic mixed chorus.
7. The Lost Chord..................Sullivan
Mr. Salvo.
8. a—Lo, How a Rose E'er Blooming.
b—Deck the Hall.
c—Joy to the World.
d—In the Silence of the Night.
Celtic mixed chorus.
9. a—Cantique de Noel................Adam
b—Angels from the Realms of Glory.
Mr. Salvo.
Theme: Jingle Bells.

The Mutual Broadcasting system will carry the first half hour of the concert from coast to coast.

Kelly Plays Santa to 100 Prisoners; They're Free

Mayor Kelly yesterday gave his annual Christmas pardon to 100 prisoners in the Bridewell. Those who had homes or places to go for the holidays and who were sentenced for minor charges were freed on their promise to better their behavior next year.

BIG NAMES FILL SHOW BILL FOR 'NIGHT OF STARS'

The most glittering of any "Night of Stars" will be held tomorrow night in the Chicago Stadium. Performers who have offered their services for the sixth annual Chicago's Own Christmas Benefit include internationally known stars of the stage, screen, radio, opera, cabarets, and night clubs.

More than \$97,000 worth of tickets already have been sold for Mayor Kelly's show, according to Corporation Counsel Barnet Hodes, who is acting as secretary. This sum, added to the money raised by the high school championship football game and other events plus \$25,000 worth of tickets yet to be sold, will bring to about \$350,000, the funds to be used for shoes and clothing for Chicago's needy children.

The program will start at 8:30 and continue long past midnight.

Stuffin's

For the kiddies' Christmas stockings . . . Martha Washington pure, delicious novelty candies. Better come in soon to make your selection.

Assorted Hard Candies . . . LB. 25c

By Mail Everywhere—Plus Postage

MARTHA WASHINGTON CANDIES

Main Store & Kitchens, 3823-29 Broadway
105 S. Clark St. 210 S. Michigan Ave.
6767 Stony Island Ave. 4755 Broadway
138 S. Wabash Ave.
Pittsfield Bldg. Lobby. 55 E. Washington

BLONDE KILLER'S FATE NEAR JURY; FRIEND QUIZZED

State Hammers Defense at First Night Session.

BY WILLIAM MOORE.
[Chicago Tribune Press Service.]
(Picture on Back Page.)

St. Joseph, Mich., Dec. 19.—[Special.]—Fern Patricia Dull's defense suddenly announced late tonight that it will rest tomorrow morning. Attorneys predicted that the case will be given to the jury tomorrow night or early Wednesday.

The announcement came after a slashing attack on Mrs. Dull's story by Robert P. Small, assistant prosecuting attorney.

Small, who becomes prosecutor on Jan. 1, ripped into the silver blonde office wife in his cross-examination of her close friend, Mrs. Helen Caldwell. He sought to bring out that Mrs. Dull was a fighter capable of holding her own with William Holbrook, the man she shot to death Oct. 17. The assistant prosecutor also tried to show that Mrs. Dull expected to gain possession of Holbrook's oil well holdings in case of his death.

Night Sessions Open.

Mrs. Caldwell, a stately white-haired stenographer, told her story of Holbrook and Mrs. Dull before a new audience—St. Joseph and Benton Harbor residents who had missed the rest of the trial because of day work. Every one who could get in crowded into the courtroom for the first night session.

Mrs. Caldwell was questioned for the defense by Attorney George B. Gould of Kalamazoo. She told of troubles in Holbrook's life with Mrs. Dull, his "office wife," with whom he was living. Mrs. Caldwell said Holbrook blamed them upon interference by his family, principally his brother, Harvey, former Berrien county prosecuting attorney. She quoted Holbrook as saying:

"I'm about ready to get out of this town. If my people would let me alone, I'd get along all right. But I have a fight with them and then I come home and beat Fern." Once, Mrs. Caldwell testified, he told her, "Helen, I'm a rat."

Prepares Own Questionnaire.

Prosecutor Small indicated the typed statement from which Gould had questioned Mrs. Caldwell and asked her if she had not typed it and given it to him. She said she had. "So while you've been hesitating about your answers, you knew what they would be all the time," he accused.

When Mrs. Caldwell described Holbrook as nervous, Small snapped, "Nervous like a man who was harried by a woman?"

Small, in questioning Mrs. Caldwell, hammered at Mrs. Dull's plea of self-defense, based on what she said was fear that Holbrook was about to kill her after many beatings.

Q.—Isn't it a fact that she used to throw everything around the office and tore and clawed until the police had to be called? A.—Not that I know of.

Q.—Didn't they have a fight once when she hit him and pushed him across the office? A.—I don't know.

Q.—Haven't you heard things that led you to believe Mrs. Dull was handy with her fists? A.—No.

Character Witness Called.

Gould and Attorney H. T. Dewhirst, head of the House of David, introduced a number of character witnesses. They testified briefly that Mrs. Dull's reputation for peace and quiet was good.

One, Mrs. Bertha May Hoaglin, supported the defense claims that Holbrook was a dangerous man when angered. Mrs. Hoaglin, operator of beauty culture schools in Benton Harbor and Battle Creek, said he once told her:

"I'm just as likely to kill a person as do anything else."

Three mental experts testified for the defense. They are Dr. Harley Sears, assistant medical superintendent of the Kalamazoo state hospital; Dr. Walter M. Bartlett, and Dr. Frank King of Benton Harbor.

Admissions from Experts.

Prosecuting Attorney E. A. Westin cross examined them all on the Freudian theory that human beings can forget disagreeable events but cannot forget things they wish to remember.

Dr. Sears testified, when questioned on Freud, that Mrs. Dull's apparent amnesia might have been produced by a wish. She has told the jurors she remembers nothing of the shooting.

Both Dr. Sears and Dr. Bartlett admitted the possibility that an astute person might feign amnesia.

The morning court battle was heard by the woman whose home the prosecution insists was wrecked when Mrs. Dull let Holbrook move in with her eight years ago—Mrs. Mabel Holbrook of Kalamazoo. Mrs. Holbrook, a quiet, motherly looking woman, sat in the front row and saw her rival for the second time in her life. No sign of recognition passed between the wife and the woman Benton Harbor knew as Mrs. Holbrook.

Daughter Fails to Testify.

Gloria Dull, 15 years old, daughter of Mrs. Dull, did not testify, although defense attorneys had announced she would be an important witness for her mother. It was given out that Mrs. Dull had dashed their plans for putting her daughter on the witness stand. Gloria has heard all the sordid testimony of the trial.

If the jury before Judge Mark D. Taylor of Hillsdale convicts Mrs. Dull, three forms of punishment are possible.

A first degree murder verdict would make life imprisonment mandatory.

Second degree murder carries a penalty of two years to life, in the discretion of the judge.

Manslaughter carries a penalty of two to fifteen years.

Actress Hurt

[Acme Photo.]
ELISSA LANDI.

New York, Dec. 19.—[Special.]—The New York agents of Elissa Landi, stage and screen actress, said today she suffered a broken collar bone when her automobile skidded off the road near Kingston, N. Y. They said Miss Landi would be brought to New York tonight.

SNYDER SHOOTING CASE ARGUMENT WILL END TODAY

Los Angeles, Cal., Dec. 19.—[Special.]—Final arguments neared completion late today in the trial of Martin [Gimp] Snyder, former husband of Ruth Etting, the singer, for attempted murder—and it was expected the case would go to the jury tomorrow.

Prospects that the case would be given to the jury tonight fell through when Defense Counsel Jerry Giesler announced he would not finish his closing arguments until tomorrow morning. Neither Miss Etting nor her husband, Myrl Alderman, who was shot by Snyder, were in court during Giesler's summation.

Snyder, former Chicago and New York Rialto figure, is charged with kidnaping Alderman at a radio station, forcing him to drive to the Alderman home last Oct. 15 and there attempting to murder him, Miss Etting, and Ruth Snyder, the defendant's daughter by a previous marriage.

2 ADMIT CHEATING RELIEF AGENCIES; ONE IS FINED $100

Gus Petroplus, 918 St. Charles road, Maywood, was fined $100 and costs yesterday when he admitted to Police Magistrate Edward Markham of Maywood that he had cheated relief agencies. Petroplus, who is 49 years old, was charged with collecting $200 while his wife was working in a photographic studio.

Peter Arl, 49 years old, 4 South 18th avenue, Maywood, pleaded guilty to accepting $120, but was granted a stay of sentence when he promised to repay. He was charged with collecting relief while he had a job.

20 DIE AS COLD WAVE AND SNOW SWEEP EUROPE

England Suffers Most from Siberian Blasts.

[Chicago Tribune Press Service.]

LONDON, Dec. 19.—Winter descended in full force on all of Europe today, causing at least twenty deaths and spreading a blanket of snow, sleet, and freezing temperatures from Scotland to Greece.

Prospects were that the cold weather, whipped over the continent from bleak Siberia, probably would continue through the week, giving many parts of Europe their first "white Christmas" in many years.

Ten persons were dead in England. London experienced its coldest day in 10 years, the temperature falling from 42 degrees to 26 in 24 hours. Most of Britain was covered with snow. The freezing temperatures forced King George VI. to call oft a hunting party at Windsor. In Cornwall and Wales many mines were closed when thousands left their jobs because of the cold.

22 Below in Czecho-Slovakia.

Hungary and Poland each counted two deaths from freezing and one person died in Amsterdam from frost bite. Two persons died in France.

Three deaths were reported from Bulgaria, one man freezing to death in Sofia and two in the provinces. It was feared three sailors had also lost their lives in a Black sea storm.

The lowest temperature—22 degrees below zero—was registered in the Carpathian mountain district of Czecho-Slovakia. Prague also had subzero weather.

Berlin had its coldest day in eighty-three years when the temperature dropped to 10 degrees above zero. Colder weather was in prospect for tomorrow. Ice breakers were at work off the north German coast to keep Baltic ports open to shipping. The Danube and upper Oder rivers were frozen over in places.

Paris Shivers as Mercury Dips.

Paris shivered as thermometers registered 7 degrees above zero. At Amiens the mercury sank to 1 below zero, a record low. Central France was covered with snow. A temperature of 4 below zero was reported in Belgium, near the Netherlands border.

Blizzards in Jugo-Slavia delayed the Simplon-Orient express train for many hours, while in The Netherlands frozen canals and roads tied up trafic.

LOS ANGELES HIT BY SOAKING RAIN FOR FIFTH DAY

Los Angeles, Cal., Dec. 19.—[Special.]—Today was the fifth day Los Angeles has been soaked by a deluge of rain. The fall for the last 24 hours was 2.74 inches. For the five days it reached a total of 6.53 inches. The downpour broke December rainfall records for the last 49 years. Only once before—in 1889—was there more rain—15.8 inches.

In the western end of the San Fernando valley, the rainfall for the last 24 hours was even heavier, 3.93 inches being recorded. In the eastern end of the valley, where the Los Angeles river flows through a narrow pass, bridges were washed out and a considerable area flooded. Venture boulevard, an eight-lane highway, was reduced to a two-lane strip where the river wrecked part of the road.

GREEN COATED BANDITS GET $44.

Two gunmen wearing green overcoats and green fedoras took $44 and four quarts of whisky yesterday in the holdup of a tavern at 618 East 71st street.

RADIO BLOCKADE SYSTEM PLANNED IN CHICAGO AREA

Representatives of city, county, and state law enforcing agencies within 150 miles of Chicago met in the park district offices last night to discuss plans for the establishment of a radio crime trap in the area.

The trap would be similar to that in effect now in Lake county. All police radio stations in the area would be coördinated to assign police squads to all roads which could be used by escaping criminals.

Chief Frank Tiffany of the Lake Forest police told of the effectiveness of the trap in Lake county. Final plans for the arrangement will be approved at another meeting. The police of Madison, Wis.; Indianapolis, Ind.; Elgin, and other large cities were represented. The group is organized as the Association for Police Communications in the Chicago Area. F. H. Schnell, radio engineer for the city police, was chairman of the meeting.

A Marvelous Selection of MEN'S TIES

for Xmas gifts

Regular $2.50 to $4.00 Ties.

Special $1.65

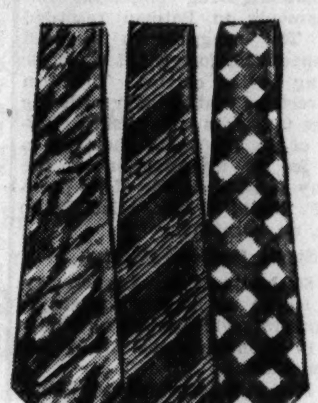

A fine, imported silk tie like these would certainly find a welcome place in any man's wardrobe. They have all the "ear-marks" of much higher priced ties—for they are actual $2.50 to $4.00 values. Attractively boxed and gift wrapped, if you desire.

PHONE CEN. 0475

JOHN T. SHAYNE
MICHIGAN AVENUE AT RANDOLPH

PHONE OR MAIL ORDERS FILLED—HAR 9000

OPEN FROM 9 A. M. TO 9 P. M.

Copyright, 1938, by Maurice L Rothschild—Copyright covers entire contents.

Brucewood
3 PIECE CHARM PAJAMAS
$10
*in rich satin rayon of *Celanese yarn*

A full length coat—a lumberjack blouse—and slacks. The blouse has real charms as buttons which can be taken off and added to the bracelet that comes as a fob

Now hold your breath—pajamas, bracelets and 5 charms—all for $10

Glowing red, shimmering rose or gold, glistening green, royal blue or black; sizes 12 to 20

7TH FLOOR

CHARM SLIPPERS, $2.95

MAURICE L ROTHSCHILD
*Reg. U. S. Pat. Off. State at Jackson

FANNIE MAY
Christmas Week
Special!

2 Pound Packed Box
$1.00

Wrapped In Colorful Holiday Paper

IMAGINE getting a big, two-pound box of Fannie May's choicest candies—in bright, beautiful Christmas wrapping, tied with ribbon—for only one dollar! You could search the world and not find a more appropriate treat for Christmas Day—at any price!

For Christmas is the year's happiest holiday—when we want to give the finest, the best! In keeping with the spirit of the day, give candy of old-fashioned goodness—made of purest, finest ingredients—*without preservatives*—delicious, mouth-watering, never-duplicated Fannie May! Get several boxes at this special price—to give to others—to enjoy yourself!

Grand present for Folks back Home!
We Ship Everywhere. Send Orders to 220 W. Madison St., Chicago

Your Hostess Your girl friend Grandmother The Children

Fannie May
Home made Candies
"FOR GOODNESS SAKE...THEY'RE BETTER"

OPEN FROM 9 A. M. TO 9 P. M. UNTIL CHRISTMAS

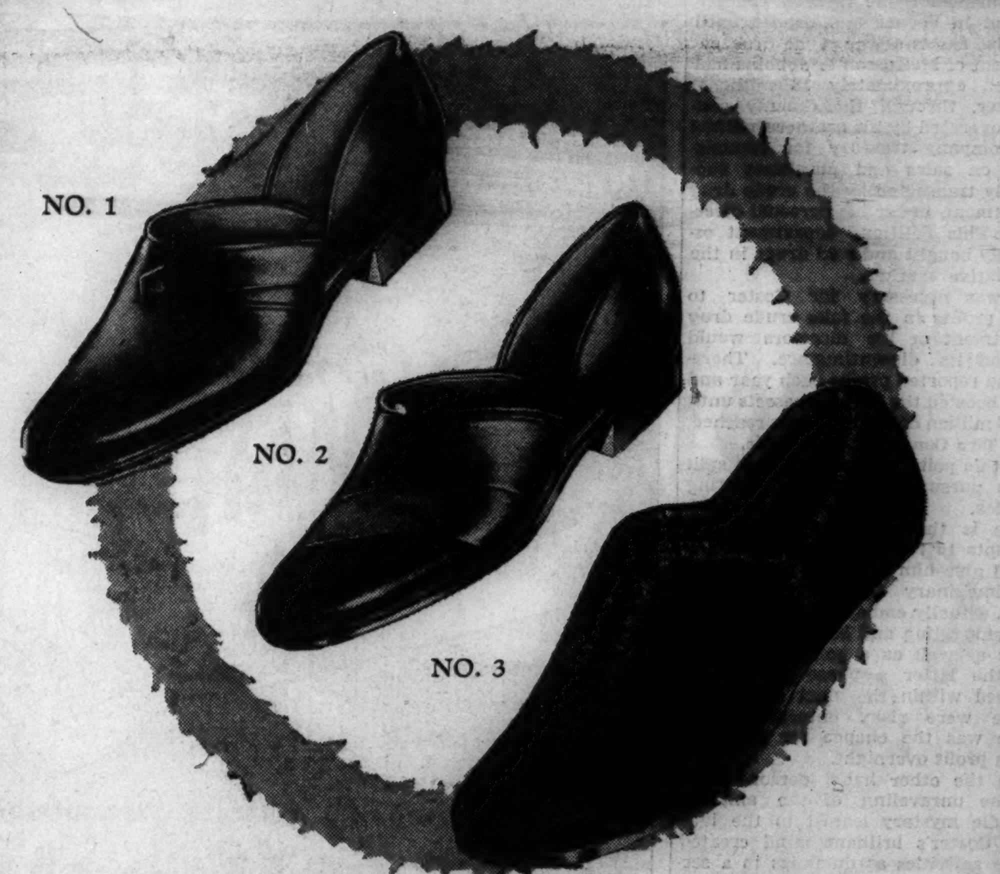

Choose his slippers from 125 styles on our 8th floor

He'll appreciate the quality name of "Rothschild" in his slippers—and you'll appreciate the splendid values—helpful service and wide selections. Here are opera slippers—mules—pullman slippers—electrified fur slippers—woven California huaraches—lounge-abouts—knitted slipperettes—romeos—everetts—Pugs or hand-sewn moccasins—cavaliers—bath sandals—prices range from $1.50 to $12—sizes in many styles 5 to 13. Satisfaction is guaranteed

Above we illustrate 3 of the 125 styles

Number 1 — Opera slippers with hand turned soles in black, blue, brown, red, green or wine — $3

Number 2 — Opera slippers with hand turned soles in blue & dark blue—tan & red—burgundy & red — $4

Number 3 — Electrified fur slippers very warm and comfortable—burgundy—gray—brown — $3.75

Spats in great selections $2.25 to $4.50
8TH FLOOR

Note to women:
If he ever bought shoes here before we have his size on file
8TH FLOOR

MAURICE L ROTHSCHILD
State at Jackson

PLEATED PATENT LEATHERS!

• *For Dancing Debs!*

New arrivals that foretell the patent leather vogue. They have open toes and open backs... they're as flexible as a feather... delightfully soft... only $6.75

O'CONNOR & GOLDBERG
205 South State Street • 4616 Sheridan Road

LOOTED MILLIONS TRACED IN VAST COSTER SWINDLE

Indict 3 Musicas in Theft of $4,000,000.

[Continued from first page.]

ter, widow of Coster, had hidden $500,000 there.

5. The board of directors of McKesson & Robbins met during the day and dismissed George Dietrich-Musica as assistant treasurer and assistant vice president of the company. Henry D. Faxon, secretary, said crisply that no action was taken on the president, Coster, because he was dead.

McMahon told of further indictments in prospect after going over the evidence already amassed by investigators for the department of justice and its handmaiden, the federal bureau of investigation; the intelligence unit of the bureau of internal revenue; the United States treasury's alcohol tax unit and narcotics bureau; the securities and exchange commission, and the state department.

Keeps Identities Secret.

The assistant attorney general, who flew here from Washington, refused to reveal the identity of the suspects other than to say they are prominent persons.

However, the new indictment and Dewey's analysis of the case provided the first clarifying picture of the machinations behind the gigantic swindle scheme with its backdrop of gun running, bootlegging, elaborate double lives of the Musica family, and dummy concerns which even persisted ironically at the funeral today with the alias "F. Donald Coster" etched on a silver plate tacked to the coffin of the dead man.

Dewey said that his office had uncovered $16,259,375 in the fake sales of crude drugs through a complicated setup of five companies. These paper organizations, which originated in the fertile brain of Coster, had been carried through by his brothers, the district attorney charged.

"This is the smartest bunch of thieves I ever heard of," said Dewey, the prosecutor who has put a number of the town's leading racketeers behind the bars.

Suspect Fraud in Merger.

In 1926 when Coster merged his Girard & Co., a hair tonic concern, with McKesson & Robbins, he reported $600,000 in assets for the hair tonic establishment. Of this amount $500,000 was in merchandise inventories, and investigators believe now that most of this was false. Then Coster, with criminal brilliance, tried to cover up by faking a crude drug department for the merged concern and got in deeper and deeper until the false assets of the crude drug department of McKesson & Robbins had reached approximately 18 millions.

Coster, through the dummy concerns operated by his brothers, milked the company treasury for commissions on sales and purchases supposedly transacted by the crude drug department, under his personal direction. This fictitious department ostensibly bought and sold drugs in the speculative market.

It was necessary for Coster to show profits in the fake crude drug department or his directors would demand its discontinuance. Therefore he reported profits each year and these boosted the fictitious assets until the 18 million dollar total was reached.

Two Contrasting Theories.

At this point the investigators split off in pursuance of two contrasting theories.

One is that Coster, in desperate attempts to reap huge profits which would give him a chance to liquidate the imaginary crude drug department, actually embarked on the munition smuggling and bootlegginig ventures as well as a gamble in crude oil, the latter a phase to be developed within the next few days. These were risky enterprises but there was the chance for an enormous profit overnight.

On the other hand, persons close to the unraveling of the amazing swindle mystery leaned to the idea that Coster's brilliant mind created these activities as dummies in a second line of defense. In other words, he would have a show of tangible assets to display to his directors.

If the directors found the crude drug department was a hollow shell, Coster would be in a position to warn them that exposure would endanger the success of alcohol running, illicit trafic in arms, or whatever the scheme might be.

In this way Coster could embroil the directors and other officers of the company.

Where Did Money Go?

Where did the money go? Apparently it was not dissipated in high living. Coster had a large yacht, but it was never taken on long and expensive cruises. His parties were quiet; his friends were few.

The other Musica brothers lived on a much lower scale. They are generally regarded as "dumb" in comparison to Coster-Musica and satisfied to carry out his schemes without question in order to receive the crumbs from his table.

Coster's income was large. In one year his dividends on stock holdings, including the big block in McKesson & Robbins, amounted to $225,000; his salary, $60,000, and the fake commissions about $150,000.

Accountants for ten federal, state, and city governmental agencies searching for the solution have started to work on several truckloads of books and records. It will be several months before the final chapter in the swindle is written.

Arms Contract Described.

The testimony of Wingersky regarding the contract for rifles and cartridges was given at a public hearing conducted before Ambrose V. McCall, assistant state attorney general in charge of the securities division.

It was in May, 1928, not long after Coster-Musica had bought the drug firm, Wingersky testified, that he was called into Coster's office and asked to find out whether there was any way that McKesson & Robbins could sell 100,000 Lee-Enfield rifles, 1906 model, .30 caliber, to a foreign government. Provision was included for the possible additional sale of 1,900,000 rifles.

Wingersky said that Coster-Musica told him that the "Standard Oil company of England" was to be named as the buyer. The consignee, according to the head of the drug firm, was a friendly country and the ambassador of that country would attest to its friendliness.

Wingersky read from the contract to show that 100,000,000 .30 caliber cartridges were specified in the first transaction.

Alcohol Running Cited.

Assistant Attorney General McMahon's statement regarding the gun running and bootlegging activities of Coster-Musica was given in an interview as he stepped from the Washington plane at the Newark airport.

There is "conclusive proof," McMahon said, that the United States treasury was defrauded of excise taxes. Earlier in the case it was established that Coster started a hair tonic concern, Girard & Co., in 1922, and the profits from this business enabled him to buy control of McKesson & Robbins three years later. Investigators are convinced the hair tonic concern was a mask for the running of alcohol withdrawn from bond under federal permit for ostensible use in the company's products.

George Dietrich-Musica's wife, who lives in Fairfield, and Mrs. Louise Musica Geux, wife of a gardener on the Fishkill, N. Y., estate of Secretary of the Treasury Henry Morgenthau Jr., have been summoned to appear before the grand jury tomorrow. Marie Musica Girard, a sister, of Westbury, N. Y., and Mrs. Coster also are under subpena.

Musicas' Sister

(Story starts on page 1.)

[Associated Press Wirephoto.]

Mrs. Louise Guex, wife of a gardener on the Fishkill, N. Y., estate of Henry Morgenthau Jr., secretary of the treasury. She has been summoned to appear before the grand jury investigating the swindle behind the downfall of the drug corporation, McKesson & Robbins, Inc. She is a sister of the Musica brothers who were indicted.

HONORARIUM PAID TO PATMAN BARES A FERTILE FIELD

Drug Swindle Expose Reveals Lobby.

BY WILLARD EDWARDS.
[Chicago Tribune Press Service.]

Washington, D. C., Dec. 19.—[Special.]—The $4,800 paid to Congressman Wright Patman, Texas Democrat, for speeches in favor of the Miller-Tydings price maintenance bill was apparently but a drop in the bucket compared to the total amounts expended in the promotion of that measure. This was learned in an investigation today.

Justice department investigators, examining the books of the McKesson & Robbins Drug company, found the payments to Patman recorded there. The congressman received $100 a speech for forty-eight speeches, according to the entries. The firm also advertised that Patman made the speeches under its sponsorship. Discovery of an $18,000,000 shortage in assets led to investigation of the company and the suicide of its president, F. David Coster, alias Philip Musica, an ex-convict.

Starts Broader Inquiry.

The disclosure of the Patman payments led to an inquiry concerning other amounts which might have been spent in promoting the Miller-Tydings measure.

The National Association of Retail Druggists was confessedly the outstanding supporter of this bill which had a curious history in congress before finally becoming law.

The N. A. R. D. calls itself "the most powerful trade association in the nation." In its official journal, issue of June 16, 1938, the executive secretary, John W. Dargavel, stated that the association spent "nearly three times as much per member in behalf of various programs for the benefit of retail drug business" as was contributed by the members in $5 membership fees.

Since the association states that it has a membership of 26,000, the yearly membership fees would amount to $130,000 at $5 a member. Three times as much as this amount would be $390,000. Other statements in the journal establish that passage of the Miller-Tydings bill was by far the leading objective of the 1937 program of the association.

How much of this $390,000 went to promotion of the Miller-Tydings act was not revealed by the secretary.

The Washington, D. C., representative of the association is quoted in the journal as asserting that "the prestige of the N. A. R. D. is now such that the office of every senator and congressman is open to our representatives, as well as every department of our national government."

Association Backs Patman.

Congressman Patman is a pet legislator of the association. A leading editorial in the journal in the July 7 issue pleaded for his reëlection, stating that the nation needed him and spoke of his services in connection with the Robinson-Patman and Miller-Tydings acts.

The capital long has known that large amounts are spent by lobbies both in promoting and opposing pending legislation. But definite information has been vague. The contributions of McKesson & Robbins for Patman's speechmaking and the druggist association's claimed expenditures are but indications of the amounts involved.

The proponents of the measure were no more zealous in their advocacy of the act than were its opponents which included the chain store lobby and it is entirely probable that as much money was spent on one side as on the other.

Legalize Price Maintenance.

The Miller-Tydings act amended the Sherman anti-trust act and the federal trade commission act to legalize in interstate commerce resale price-maintenance agreements for commodities sold in a state where such agreements are valid under state laws. Forty-three states have such laws.

Advocates of the bill declared it was necessary to protect independent retailers against the competition of the chain stores with respect to branded and trade-marked articles. It permitted minimum resale price contracts which were previously illegal.

The federal trade commission, however, was against the measure. Asked by President Roosevelt to comment upon the bill, W. A. Ayres, chairman, declared "there is great probability that manufacturers and dealers may abuse the power arbitrarily to fix resale prices by unduly increasing prices, resulting in bitter resentment on the part of the consuming public, especially in this period of rising prices."

The President thereupon sent a message to the senate on April 24, 1937, stating that in his judgment the bill should not receive the consideration of congress until the whole matter could be more fully explored.

Mr. Roosevelt recommended that the congress might approve having the federal trade commission bring down to date its study of 1929 on the economic effects of resale price maintenance "under the novel and rapidly changing conditions now attending business in this country."

Late in the session, however, it became known that the bill had attracted the sponsorship of James Roosevelt, son and then secretary to the President. The measure was resurrected, attached as a rider to the District of Columbia tax bill, and passed by both houses.

President Roosevelt did not carry out his veto threat, presumably having been won over by son James. The President stated that several government departments wanted him to veto the bill but remarked: "There is, on the other hand, some estimable opinion that the effect of this rider will not be as serious as it is feared by the departments that favor a veto." He then signed the measure.

Whereupon, the Massachusetts state pharmaceutical convention expressed gratitude to James Roosevelt for supporting the bill.

BEG YOUR PARDON

An item Dec. 9 referred to Paul Moy, arrested as a narcotic violator, as a parolee from a federal penitentiary. This information was supplied by the City News Bureau. Walter K. Urich, chief federal probation officer here, said a search of records showed Moy had never been incarcerated in a federal penitentiary.

CASH AND CHECKS STOLEN.

A tin cash box containing $29 and $78 in checks was stolen yesterday from an open safe at James Pittaway & Sons, Inc., coffee dealers at 5707 Wentworth avenue.

Hodes Is Made Chairman of American Bar Committee

The appointment of Corporation Counsel Barnet Hodes as chairman of a committee of the American Bar association on municipal law was announced yesterday. Mr. Hodes is the author of a book on municipal law.

TRIANGLE RESTAURANTS

The reason for the snootiness of Illinois and Wisconsin pigs is that they HEARD that they were *sweet* and *tasty* and *savory* and *delicious and filling* and *good-to-look-at* and *good-to-eat* in our delicious, *sizzling* HAM 'N' SWEETS. *S'truth!*

OPEN FROM 9 A. M. TO 9 P. M.

Our sales girls are experts at helping men make hosiery selections

GIVE HER LOVELY HOLEPROOF HOSIERY

$1

3 pairs for $2.85

A gorgeous Rothschild Christmas box filled with sheer lovely Holeproof hosiery—in tingling new colors—it's a gift that goes straight to the heart of every woman. So see that all the women on your Xmas list get Holeproofs—they'll love it

Other Holeproof hosiery from 79c to $1.65

MAURICE L ROTHSCHILD

State at Jackson

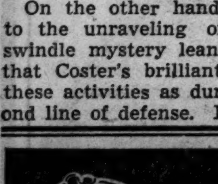

an Unusual Gift!

TROTTEUR BRACELET

Two toned roll gold fill'd $7.50

Other bracelets $1.00 and up.

JEWELRY

Zircons, Garnets, Cultured Pearls, Watches, Evening Bags—Novelties Wood Carvings Musical Boxes

CATHERINE M. HAY

JEWELRY

302 NO. MICHIGAN

at South Water Street

OPEN FROM 9 A. M. TO 9 P. M. UNTIL CHRISTMAS

TUX OR TAILS

at their finest—customized by

Hickey-Freeman

You'll find yourself getting a new kind of pleasure out of dress clothes when you wear Hickey-Freeman's. They're so soft, lithe and comfortable. The soft hand needling and rich pliable fabrics do it—the clothes are not just merely "on you" but a real part of you. The tux and tails are in midnight blue or black herringbone worsteds—exquisite grosgrain facings—the tuxedos are either single or double breasted—you'd pay a good tailor nearly twice these prices for similar quality

tux $75 *tails* $80

Large selections of dress waistcoats

$5 to $15

2nd floor

The Hickey-Freeman label here exclusively in Chicago

MAURICE L ROTHSCHILD

State at Jackson

SMOKEY STOVER—YULE TIED

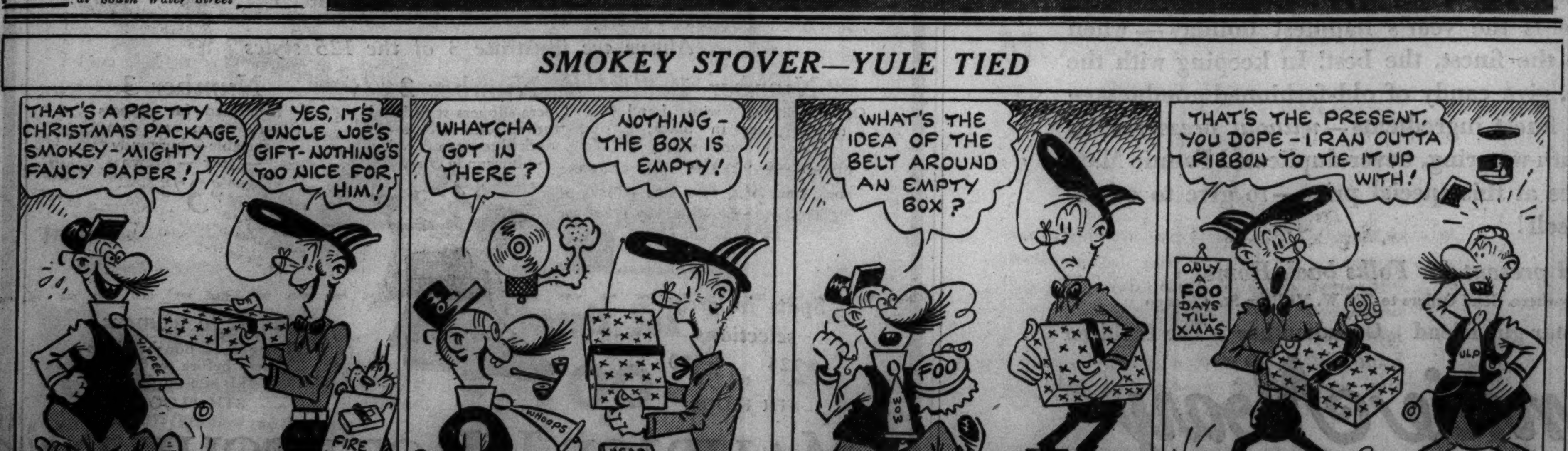

CITY EMPLOYES ASK $485,000 IN PAY INCREASES

Kelly Economy Program Dims Prospects.

City employés yesterday deluged the council finance committee with requests for approximately $485,000 in pay increases for 1939. It required two long sessions during the day for the aldermen to hear the pleas of the various classes of employés.

Mostly the requests were for adjustments to meet union scales. Men classed in one capacity under civil service but doing a particular kind of skilled work asked for the higher rate of pay.

Two Typical Requests.

Sidewalk inspectors now receiving between $1,980 and $2,280 annually asked for the $3,380 union rate for cement finishers. Ventilation engineers receiving $3,600 asked for $4,236, the usual pay for sheet metal workers.

Other requests were for adjustments in civil service pay where there is no chance for advancement or where an employé holding a lower rank is acting in the capacity next above.

Also included was a plea by the C. I. O. union of Chicago Relief administration employés for a pay increase of $5 per six months retroactive for the last two years. Ald. J. M. Arvey [24th] said this would mean paying $40,000 to the 2,000 persons affected. He added that it would reduce the money available for the care of relief clients whose allotments already are substandard.

Most Requests Denied.

When the committee reassembled in the evening there was a motion to make a blanket denial because of the narrow margin on which the budget must be drawn. Finally the aldermen took up the requests individually, denied most of them, and deferred a few.

In view of Mayor Kelly's strong recommendation for an economy program next year, chances for the increases appeared slim. The mayor is to confer with the committee today to get a report on its progress.

An appropriation of $975,000 for expansion of Chicago airport was approved with the proviso that the aviation committee will have a chance to pass on the $175,000 difference between this amount and the $800,000 which was set up for the same purpose this year.

Increase Is Explained.

The increase in the airport appropriation is due to construction costs, it was explained. The old amount was merely an estimate. Joseph F. Grossman, assistant corporation counsel, predicted that enlargement of the landing field will be completed next year.

Deliberations will be resumed this morning. Work on next year's fiscal program is being speeded so the council can act on it before the end of the year. This will enable Controler Robert B. Upham to sell tax anticipation warrants to get money for relief needs without year-end interruption.

15 DIE AS MEXICAN AGRARIANS CLASH IN STATE OF VERA CRUZ

[Copyright: 1938: By the New York Times.]

MEXICO CITY, Dec. 19.—Agrarian agitation in the state of Vera Cruz today led to clashes in which fifteen persons were killed and several wounded.

Arrows Point to Neighborhood of Clashes.

Seven were killed in the town of Acajete, near Jalapa, in a fight between agrarians and a group of executive members of the Agrarian union. The battle began when the latter tried to collect with force union fees which the agrarians refused to pay.

Eight were killed in the town of Xocollolopan, near Coatepee, in a clash arising out of the distribution of lands. One group of agrarians had attempted to get the best lands.

STUDY SUBURBAN TREASURIES IN SPEED TRAP QUIZ

Treasurers of Melrose Park and Forest View were questioned by Assistant State's Attorney Richard B. Austin yesterday as he pressed his investigation of motorists' complaints about speed traps in south and west suburbs.

Treasurer Herman Weiss of Melrose Park said that from May, 1937, to May, 1938, a total of $4,340 was collected in trafic fines. Since last May $3,060 was collected. The high month was last August, with $713. In November collections were only $40. This was the month in which two officials and three policemen of Dixmoor were convicted for operating a speed trap.

The books of Frank Luznicky of Forrest View showed trafic fines of $700 from May, 1937, to May, 1938. Collections since May fell off to $100.

ALL STORES OPEN EVERY EVENING UNTIL CHRISTMAS

Are you "up a tree"?

Is that "gift for him" giving you a headache? Consult a specialist who knows all the answers. Come to Bond's, where you'll see a complete array of ideas "for men only". With bulging selections of everything, from 50c garters to luxuriously rich robes. Priced to make your eyes sparkle with pleasure. Here are a few samples:

Flannel Robes $4.95

Rugby Sweaters $1.95

Leather Coats $10

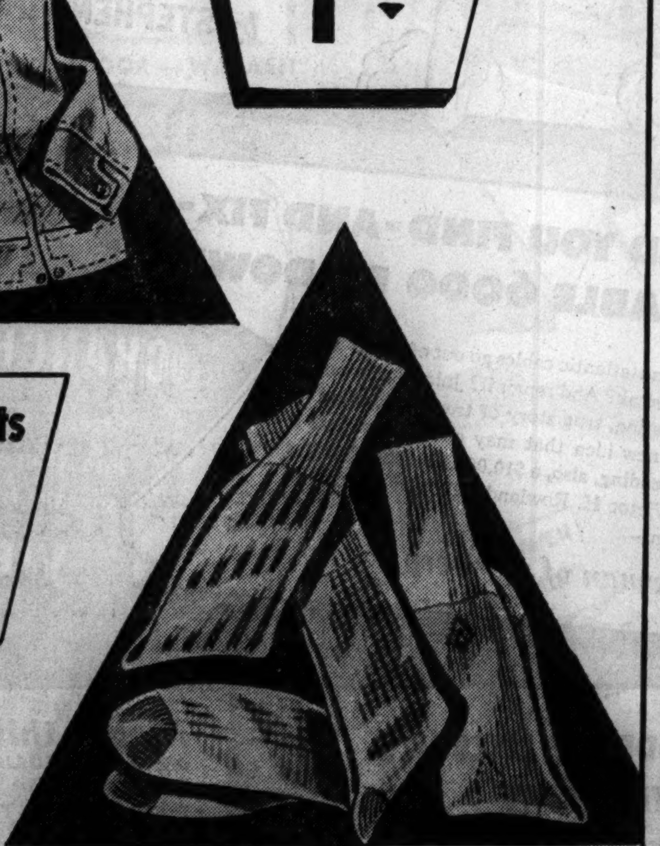

Phoenix Sox $1.00 3 pr.

"CHARGE IT" THE BOND WAY

•

Handsome gift boxes without cnarge

BOND CLOTHES

65 W. MADISON ST. (Bet. Clark and Dearborn)
WABASH AT MONROE 6339 S. HALSTED ST.
3250 LINCOLN AVE. (Near Belmont)
OAK PARK—1133 LAKE ST.
All Stores Open Every Evening Till Xmas

OPEN TO 9 P. M. UNTIL CHRISTMAS

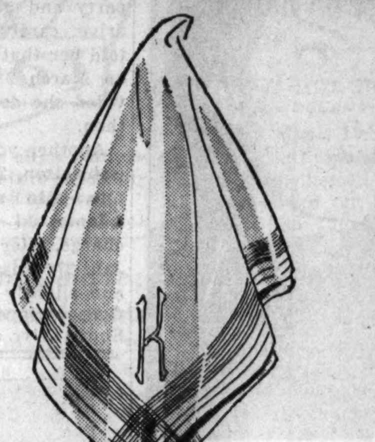

Men's corded linen

HANDKERCHIEFS

with hand embroidered initials and hand rolled edges

35c

3 for $1

Here is the outstanding value of the Xmas season—others to $3.50—main floor

MAURICE L ROTHSCHILD
State at Jackson

OPEN TO 9 P. M. UNTIL CHRISTMAS

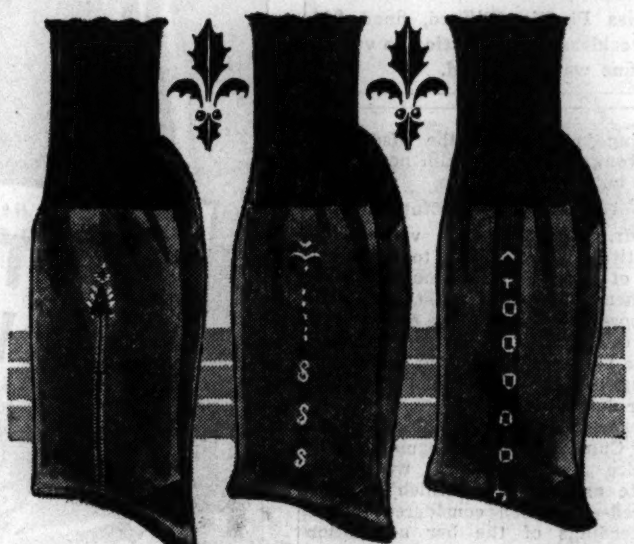

IMPORTED FRENCH LISLE SOX

the gift de luxe

$1.95

They're really luxurious with their beautiful contrasting hand made clox. The man who appreciates and wears the finer things will get a lot of joy out of them—see that he gets a nice selection of them

French lisles in snug fitting ribs—$2.50

MAURICE L ROTHSCHILD
State at Jackson

OPEN TO 9 P. M. UNTIL CHRISTMAS

For a man's Christmas

MOROCCO GRAIN GLOVES

$3.50

The unusual grain of this glove appeals to men—a man's type of leather in every sense. It's in the popular slip-on style—and while it's a very dressy glove it will stand the wear of constant driving. Give him these—and when next Xmas rolls around you'll find him asking for another pair just like them

in black, brown, tan or gray

MAURICE L ROTHSCHILD
State at Jackson

Maling Brothers
MEN'S STORES
LOOP STORE
N. E. CORNER MONROE AND DEARBORN
3210 Lincoln Ave. 6324 S. Halsted Street
2764 Milwaukee Ave. 4035 W. Madison St.
3249 Lawrence Avenue
All Stores Open Every Evening Till Christmas

FREE CIGARETTE BOX

CONTAINING
4 PAIRS OF COOPER'S
Famous Guaranteed Socks
A $1.50 Value
95c COMPLETE

If he's a discriminating man and you don't know what to give him, how about 4 pairs of Cooper's famous guaranteed socks (bring them back if you're not satisfied with their wear) packed in a handsome Cigarette Box—large enough to keep a month's cigarette supply fresh. We've only 1,000 boxes, so better come early. We'll fill mail and phone orders as long as our supply lasts.

YES! I CAN'T RESIST YOUR CIGARETTE BOX!

MALING BROTHERS
811 S. Wabash Ave., Chicago, Ill.
Enclosed you will find my $________ for ____
Cigarette Boxes. Sock color________ Size____
MY NAME________________
MY ADDRESS________________
MY CITY__________ MY STATE________
Add 15c for postage. Add 3% if living in Illinois.
Telephone Orders Also Accepted.
Phone HARrison 2086

Maling Brothers
FOURTEEN HIGH-FASHION STORES

Call out the reserves . . .
we expect to be mobbed
with this chain-wide Sale of
28,650 bags

HANDBAG HULLABALOO

Spectacularly priced at
$1.00 AND $1.95
SOME AT $2.85

Thousands of $2 and $3 values
Hundreds of $5 values
Dozens of $10 copies

Just 1800 SCULPTURED CAPES
Just 2900 CAMEL SUEDE Fabrics
Just 1500 GENUINE CALFS
Just 6500 Simulated CALFS
Just 2800 GENUINE BUFFALOS
Just 2000 Simulated SEALS
Just 3500 GENUINE SUEDES
Just 3500 Gleaming PATENTS
Just 1700 ALLIGATOR CALFS
Just 1600 SEQUINS AND PEARLS
Just 250 Warm MUFF BAGS
Just 600 VELVETS and CREPES

DID YOU EVER SEE SO MANY COLORS!
Black, Brown, Wine, Blue, Rust — Plenty of Big Bags, Too! All Attractively Boxed for Christmas Gift Giving.

Maling Brothers
34 S. STATE ST. 231 S. STATE ST.
6320 S. HALSTED STREET
3218 Lincoln Ave. 2764 Milwaukee Ave.
3249 Lawrence Ave. 4035 W. Madison St.
6440 S. Halsted St. 1335 Milwaukee Ave.
4720 Sheridan Rd. 3249 Roosevelt Road
843 E. 63rd Street Oak Pk. 1128 Lake St.
Milwaukee Store—175 W. Wisconsin Ave.
All Stores Open Every Evening Till Christmas

yes
I CAN'T RESIST YOUR HANDBAG HULABALOO!

MALING BROTHERS, 811 S. Wabash Avenue, Chicago, Illinois
Enclosed you will find my $________ for ________ bags.

Style Letter	Price	1st Color Choice	2nd Color Choice

MY NAME________ MY ADDRESS________
MY CITY________ MY STATE________
Add 15c for postage. Add 3% if living in Illinois. Telephone Orders Also Accepted. Phone HARrison 2086

MANDEL'S Christmas City

Store Hours, 9 A. M. to 8 P. M.

LAST MINUTE SCOOP IN OUR CAMERA SECTION—1ST FLOOR—WABASH

4977 Reels 100 Ft. 16 mm. Home Movies

• BLACK AND WHITE Regularly $1.75 to $2.50
• COLORTONE Regularly $2.50 and $3

$1

WE CANNOT GUARANTEE QUANTITIES IN ALL SUBJECTS TO LAST

So great has been the demand for home exhibition film this year, that we rushed in this additional shipment.

Check your subjects—quantities in some are quite limited—and no more can be secured when these are gone. On mail or phone orders, we reserve the right to substitute if subject asked for is sold out.

***COLORTONE REGULAR $2.50 AND $3 VALUES

COMEDIES
—At the Ringside—Snub Pollard
—Join the Circus—Snub Pollard
—Where's the Fire—Snub Pollard
—Big Red Riding Hood—Charlie Chase
—Bromo and Juliet—Charlie Chase
—Jeffries Jr.—Charlie Chase
—The Sleuth—Charlie Chase
—Young Oldfield—Charlie Chase
—There Ain't No Santa Claus—Charlie Chase
—The Chink—Hal Roach
—Prince Pistachio—Hal Roach
—Golf Bug—Paul Parrot
—Uncovered Wagon—Paul Parrot

AESOP FABLES
—Barnyard Melody
—Bugville Romance
—Ship Ahoy
—Faithful Pup
—Jungle Fool

WESTERNS
—Crashing the Hideout—Buffalo Bill
—Riding Rowdy—Buffalo Bill
—Rainbows End—Hoot Gibson
—Sunset Range—Hoot Gibson

HUNTING AND TRAPPING
—Catching a Koala Bear
—Trapping a Badger
—Trapping a Raccoon
—Trapping the Bobcat

GRANTLAND RICE SPORTLIGHTS
—Big Top Champions
—Boyhood Memories
—Spills and Thrills

**BLACK AND WHITE REGULAR $1.75 TO $2.50

COMEDIES
—In Court—Monte Banks
—Pullman Berth—Monte Banks

COMEDY CARTOONS
—Lone Ranger
—Dick Tracy
—Herby and Smitty
—Two Bears and a Duel
—Bugville College Days—
—Bugville Romance—Aesop Fables
—Presto Chango—Aesop Fables
—Mill Pond—Aesop Fables
—Housecleaning Time—Aesop Fables
—Skating Hounds—Aesop Fables

WESTERNS
—Vanishing Herd—Don Coleman
—Crashing the Hideout—Buffalo Bill
—The Battler—Wallace Beery
—Cattle Rustlers—Don Coleman
—Soldiers Duty—Edmund Lowe and Joan Bennett
—Fighting Men—George Walsh
—Born to Battle—Buffalo Bill
—Trapping Coyote—Buffalo Bill
—Sunset Range—Hoot Gibson

ANIMALS
—Animal Series—Clyde Beatty
—Trapping a Raccoon
—Trapping the Bobcat
—A Day in the Wild

SPORTS
—Spills and Thrills—Grantland Rice
—Big Top Champs—Grantland Rice

DIONNE QUINTUPLETS

50 Ft. 16 mm. Reels of Black and White Movies

WHILE QUANTITY LASTS

Dionne Quintuplets—Babe Ruth—Smitty and Herby—Two Bears and a Duel—Terry and Pirates and others.

50c

PHONE STATE 1500 OR MAIL YOUR ORDER

MANDEL'S State at Madison, Chicago

Name .... CHG. ☐
Street .... CHK. ☐ C.O.D. ☐
City.................... State.............. MO. ☐
Quantity 100 ft. Colortone at $1..........................
Quantity 100 ft. Black and White at $1....................
Quantity 50 ft. Black and White at 50c....................

BECAUSE OF LIMITED QUANTITIES . . . WE RESERVE THE RIGHT TO SUBSTITUTE ON MAIL AND PHONE ORDERS UNLESS OTHERWISE SPECIFIED BY YOU . . . WHEN EXACT SUBJECT YOU ASK FOR IS SOLD.

Add 3% on account of the Illinois Retailers' Occupational Tax. Mailing charges extra outside our regular delivery zone.

MANDEL'S CAMERA SECTION—FIRST FLOOR—WABASH

CUMMINGS HITS SUPREME COURT AND IS REBUKED

HughesCensuresRemarks at Cardozo Rites.

BY CHESLY MANLY.
[Chicago Tribune Press Service.]

Washington, D. C., Dec. 19.—[Special.]—Attorney General Homer S. Cummings took advantage of a memorial service in the Supreme court of the United States today to shake an admonitory finger at justices who have found New Deal laws unconstitutional. For this he was rebuked by Chief Justice Charles Evans Hughes.

The occasion for the attorney general's remarks was the presentation of bar association tributes to the memory of the late Justice Benjamin N. Cardozo. It was Mr. Cummings' last public appearance as a member of President Roosevelt's cabinet, which he will leave on Jan. 1, and he made it the occasion for a farewell defense of the ill-fated scheme to pack the Supreme court.

Stirs Rebuff from Hughes.

The attorney general praised the dissenting opinions of Justice Cardozo in such manner as to justify the legislative enactments and legal contentions of the Roosevelt administration. His disparagement of certain unfavorable majority opinions on such an occasion obviously was resented by the chief justice.

"This is not a fitting occasion for a critique," said Mr. Hughes in his response.

Cummings imputed to Justice Cardozo a philosophy scarcely consistent with the doctrin that we have a "government of laws, not of men."

"To Judge Cardozo the law was meant to serve and not to rule the institutions which it sheltered," he said.

Cummings was especially sharp in his allusion to the Supreme court's condemnation of abuses of power by the New Deal administrative agencies, such as the National Labor Relations board, the Securities and Exchange commission and the department of agriculture in its administration of the packers' and stockyards act.

Refers to Specific Case.

He referred specifically to the case of J. Edward Jones against the SEC, in which the Supreme court condemned the commission's arbitrary star chamber procedure and warned that "our institutions must be kept free from the appropriation of unauthorized power."

Otherwise, the court said, "we shall in the end, while avoiding the fatal consequences of a supreme autocracy, become submerged by a multitude of minor invasions of personal rights, less destructive but no less violative of constitutional guarantees."

Cummings said that Justice Cardozo "differed with the majority of this court in the securities and exchange commission case perhaps less because of his analysis of the statute than for fear that it would 'become the sport of clever knaves.'"

Revive Old Arguments.

"The novel problems presented by administrative law received from him a sympathetic and discerning treatment," Cummings said. "He never forgot that administrative agencies were born of a need for developing a technique which differed from judicial litigation. . . . He saw, too, that these agencies act in a field where substantial accuracy is immeasurably preferable to the complete frustration which would result were an absolute precision sought. . . . For him the respect to be paid the findings of the administrative tribunal was an imperative rule of decision, not to be satisfied by a verbal recognition."

Cummings resurrected the old administration argument of the court packing days, that a majority of the Supreme court undertook to pass upon the wisdom as well as the constitutional basis of legislation.

"Perhaps the most nearly ultimate field upon which a justice of this court must venture is that of measuring the acts of the congress against the requirements of the constitution," he said. "Mr. Justice Cardozo sat during six of the most momentous years in the history of this court. Throughout these years the familiar rules which forbid the court from passing judgment on the wisdom of the congress were to him not aphorisms but burning truths.

His View of Constitution.

"Mr. Justice Cardozo viewed the constitution as directed to the great end of preserving a democratic government for a free people. This high purpose is defeated if the courts view the constitution as dictating choice, as he stated it, in 'a situation where thoughtful and honest men might see their duty differently.'"

Responding, Chief Justice Hughes told Cummings that the opinions of Justice Cardozo—those which he wrote and those in which he concurred—had been considered in the proceedings of the bar association which led to the adoption of the resolutions paying tribute to his memory. Then he added his terse remonstrance about the occasion not being a fitting one for a critique.

"It is sufficient to say that no judge ever came to this court more fully equipped by learning, acumen, dialetical skill, and disinterested purpose," the chief justice said.

Cardozo Not Radical.

Then Mr. Hughes made it clear that, in his opinion, Justice Cardozo was not the radical, subservient judge depicted by the attorney general.

"Mr. Justice Cardozo was devoted to our form of government and to him our constitutional guarantees of essential liberties constituted a heritage to be defended at all costs," he said. "With rare insight into our social problems and with vivid imagination, what he thought and sought to enforce was built upon the foundation of profound study. The idea that 'sentiment or benevolence or some vague notion of social welfare becomes the only equipment needed' was an illusion."

It would be dangerous, the chief justice intimated, for a "lesser mind" to seek to emulate Justice Cardozo.

BOY'S PRISONER ACCUSED.

Murrel O'Connor, 49 years old, 656 Wrightwood avenue, was charged with petty larceny yesterday. O'Connor was captured Saturday by Jerome Itskowitz, 10 years old, when he tried to steal an overcoat in the boy's father's store at 353 North Clark street.

In Safety Court

(Story in adjoining column.)

Miss Laura Gabrielson in Safety court for reckless driving after car struck policeman. Hearing was continued until Jan. 27.

[TRIBUNE Photo.]

Miss Phyllis Clifford, fined $50 for recklessness. A motion to vacate the fine was continued.

GETS AN OPTION: BAN DRIVING TILL MARCH OR PAY $50

Miss Phyllis Clifford, 27 years old, 427 Roslyn place, a "26" game operator, must not drive an automobile again until March 2 if she wants to avoid paying a $50 fine. The fine was assessed against her yesterday by Judge Stephen Adamowski in the Safety court on a charge of reckless driving. Miss Clifford pleaded that she was taking friends home from a party and making a great effort to drive carefully. Judge Adamowski told her that he would hear a motion on March 2 to vacate the fine provided she does not drive a car until then.

Another young woman, Miss Laura Gabrielson, 22, of 3714 Sheffield avenue, also appeared before Judge Adamowski on a reckless driving charge. Her case was continued to Jan. 27. Miss Gabrielson's car struck and slightly injured Park Policeman George Snyder last Friday at Lake Shore drive and Ohio street.

COMMUNITY FUND CAMPAIGN NEARS $3,550,000 GOAL

The Community Fund campaign is reaching its announced goal of $3,550,000, Ralph A. Bard, chairman, disclosed last night. Additional gifts yesterday brought the total to more than $3,155,000.

Chairman John Holmes of the industrial division said the State street mercantile group contributed more than $80,000. Gifts from both employés and firms are included in these contributions:

Marshall Field & Co., $11,907; Goldblatt Brothers, Inc., $11,600; Mandel Brothers, $10,390; Carson Pirie Scott & Co., $7,700; Sears, Roebuck & Co., retail, $7,000; the Fair store, $6,000; F. W. Woolworth & Co., $5,662; Wieboldt Stores, Inc., $5,549; M. L. Rothschild & Co., $3,500; S. S. Kresge company, $3,435; Boston store, $3,337; the Hub, $2,500; C. A. Stevens & Co., $1,413, and W. T. Grant company, $605.

BREAK INTO GARAGE.

Burglars broke into an automobile repair shop at 9859 State street Sunday night and took accessories worth $225.

CALL PHILIP FOR MORRIS

GIVE AMERICA'S FINEST CIGARETTE

(ADVERTISMENT) (ADVERTISMENT)

A PERFECT GENTLEMAN is the English setter. His beauty and graceful carriage command attention wherever he goes. If you would like to own a dog of this or any other breed, review the offers in the Dogs, Cats, Birds, Pets column of the Tribune want ad section.

OPTICAL SECTION, FIRST FLOOR

Store Open 'til 8 P.M.

$1.00

Roast Meat Thermometer
A Fine Aid to Better Cooking

It's an expert device for fine Christmas cooks, for it tells exactly how long to roast meats to a connoisseur's high standards. Stainless steel with easy reading tube.

Mail and Telephone Orders Filled. State 2000.

CARSON PIRIE SCOTT & CO

Optical Section, First Floor.

TODAY IS POST DAY

Queer things began to happen WHEN BAGPIPES CAME TO ROSY RIDGE

Weird, wild music startled Missouri folk out of ten years' growth. Men dropped their work; babies howled; horses looked white in the eyes, and folded back their ears. Doc Stanley and his pipes had come to town. Then the gypsies, whose strange language only Stanley understood, passed by one night, and Joe Yeary's kid was found missing . . .

Will Ye No' Come Back Again

A New Story *by* MacKINLAY KANTOR

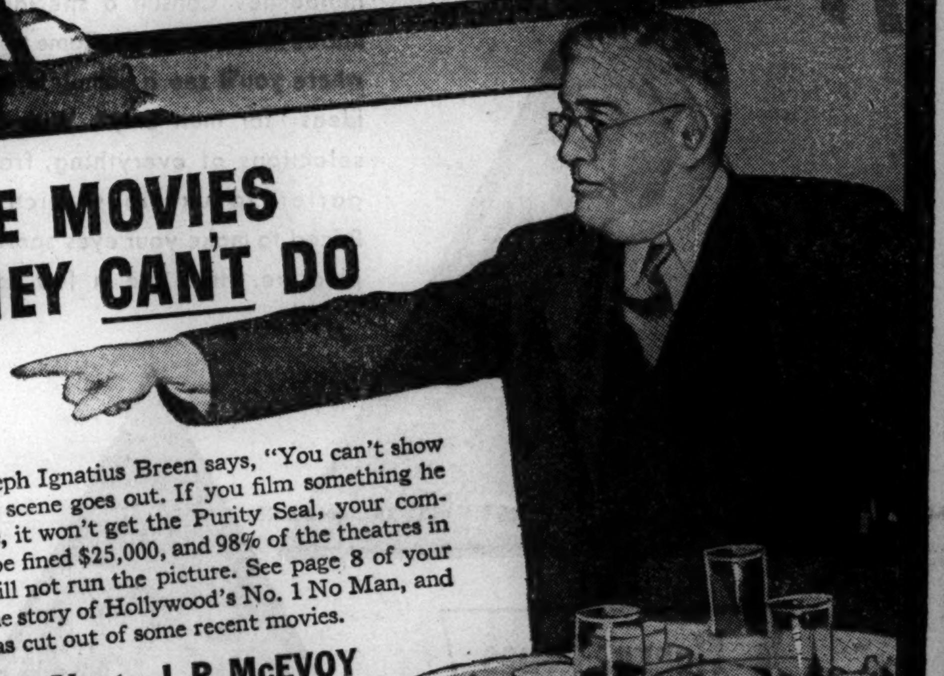

HE TELLS THE MOVIES WHAT THEY CAN'T DO

When Joseph Ignatius Breen says, "You can't show *that*," the scene goes out. If you film something he doesn't like, it won't get the Purity Seal, your company will be fined $25,000, and 98% of the theatres in America will not run the picture. See page 8 of your Post for the story of Hollywood's No. 1 No Man, and what he has cut out of some recent movies.

The Back of Me Hand To You by J. P. McEVOY

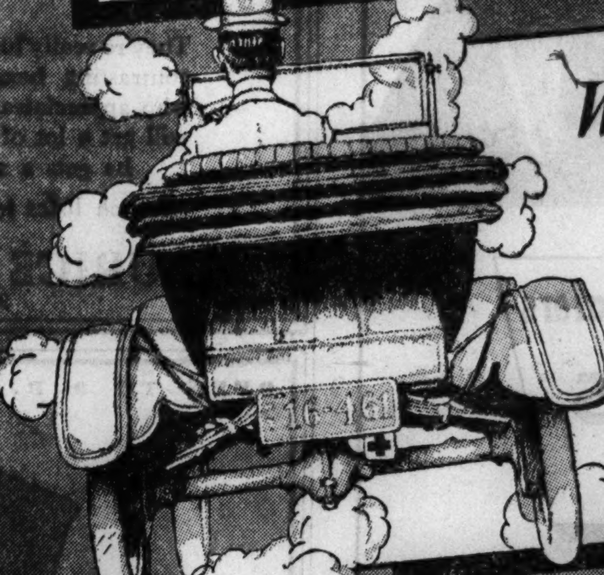

What a surprise Doc got—after he died!

Doc Mellhorn had never expected to go anywhere at all after his own funeral. So, when he found himself on the road again, it surprised him. If you like stories of imagination, if you enjoyed this author's *The Devil and Daniel Webster*, you won't miss—

Doc Mellhorn and the Pearly Gates
by STEPHEN VINCENT BENÉT

HOW WOULD YOU FIND—AND FIX—AN OCEAN CABLE 6000 FT. DOWN?

What happens when transatlantic cables go out of order? How do they ever find the break? And repair it? Jules Verne would have liked this fascinating, true story of trouble-shooting in mid-ocean, and of a new idea that may cut its cost half a million a year. Thus ending, also, a $10,000,000 feud that has raged for 48 years. Victor H. Rowland tells you about it in the Post this week, in—

Plowman of the Deep

NOTICE: CHANGE IN POST DAY

Effective with the January 7th issue, and thereafter, the Post will go on sale from coast to coast every WEDNESDAY

MRS. WOODROW WILSON'S OWN STORY

II. *The President Proposes*

In March, 1915, Edith Bolling Galt stepped out of a White House elevator, ran into her future husband—Woodrow Wilson. In the Post, Mrs. Wilson now tells the long-awaited story of that courtship, and the dramatic years which followed.

As I Saw It
by EDITH BOLLING WILSON

Also in this issue: NEVER INVITE A WRESTLER TO LUNCH. When publicity man Bill Bailey brought The Wild Bull and Gorilla Kapakopolous around to the Club, he certainly started his career with a bang! Read *Everything Is Wonderful*, a short story by Donald Hough... ARE RUSSIA AND GERMANY FOES OR ALLIES? Will Germany attack Russia, with France and Britain gloating on the sidelines? Don't bet on it, says Demaree Bess, who turns the *Spotlight on the Russian Bear*, shows you how Soviets and Nazis have aided each other's military rise . . . PLUS *The Glory Road*, a short story of railroading, by William Edward Hayes; poetry by Joseph Auslander, Audrey Wurdemann, and others; editorials, Post Scripts, and cartoons. All in the Post out today.

THE SATURDAY EVENING POST
MORE THAN 3,000,000 COPIES WEEKLY—ALL BOUGHT AT FULL PRICE

MANDEL'S Christmas City "SANTA'S HOME TOWN"

Store Hours, 9 A. M. to 8 P. M.

REGAL FLATTERY FOR YOUR LADY FAIR

"Queen's Lace" BY Van Raalte

$1.65

Lovely lace SHEERS—a gift to please her majesty. Their special weave practically ABOLISHES RUNS. A grand gift suggestion, in royal good taste.

6 NEW WINTER SHADES:

Black, Glory, Vintage, Amberust, Muscatel, Sandalwood

Phone and Mail Orders Carefully Filled and Gift Wrapped

MANDEL'S FOR HOSIERY GIFTS—STATE 1500—FIRST FLOOR—STATE

SLIM, LIGHT, SMART— AND SO INEXPENSIVE!

Leather Compacts

WITH GOLD LEAF MONOGRAM

$1.25

That perfect last-minute GIFT you've been hunting! Leathers in alligator, lizard or morocco grain, soft and supple! Holds plenty of powder, has a HUGE, square puff! Black, green, blue, luggage, wine, brown.

MAIL YOUR ORDER OR CALL STATE 1500

MANDEL'S BETTER JEWELRY—FIRST FLOOR—WABASH

Bakelite Desk Lamp

WITH ADJUSTABLE METAL REFLECTOR

$1

MAIL YOUR ORDER OR CALL STATE 1500

- For students, home or office.
- Bakelite base—can't tip.
- Convenient grooves for pens, pencils, pins and clips.
- Handsome walnut finish.

MANDEL'S FOR STATIONERY—FIRST FLOOR—WABASH

MANDEL'S Christmas City "SANTA'S HOME TOWN"

SAY "MERRY CHRISTMAS" WITH WARM

Twin Sweater Sets

OF SOFT BRUSHED WOOL

$3.95

REGULAR $5.95 VALUES

SPECIAL holiday purchase! Beautifully soft, lustrous sweater sets of BRUSHED MOHAIR on a cotton back. One of many interesting styles, some with elastic waistbands; some with collars, some collarless. 32-40.

Phone State 1500 or Mail Order

Slide-fastened cardigan. Short sleeved slip on. 34 to 40. White, rose, brown, blue, wine.

MANDEL'S SPORTS SHOP — THIRD FLOOR — WABASH

SUBSCRIBE FOR THE CHICAGO TRIBUNE

BUS KILLS AGED WOMAN DOCTOR IN MICHIGAN AVE.

Anna M. Braunwarth, 84, Is Victim.

Dr. Anna M. Braunwarth, 84 years old, a physician downstate and in Chicago for fifty-two years, was killed by a southbound Chicago Motor Coach company bus last night in Michigan avenue just south of Madison street.

Witnesses said Dr. Braunwarth had crossed from the east side of Michigan avenue to a safety island, and then, instead of walking direct to the west curb, angled south toward the entrance to the Willoughby tower at 8 South Michigan, where she had an office. The bus driver, Edward L. Taylor, 2829 North Rockwell street, said he did not see her in time to stop.

Former Head of Hospital.

Dr. Braunwarth lived at 4300 Ellis avenue. She was graduated from Chicago Women's Medical college, now part of Northwestern university, in 1886. She practiced in Monmouth, Ill., for four years, after which she came to Chicago. She was superintendent of Post-Graduate hospital from 1892 to 1903.

An unidentified boy about 15 years old was killed when he was jolted off the bumper of a car on which he had stolen a ride and fell into the path of a truck. The accident occurred at Kedzie avenue and 24th street. The truck driver was Edward Schafer of 2646 North Rockwell street.

Mrs. Mary Murray, 35 years old, of 7118 Aberdeen street, the mother of four children, was killed by a truck just after she had alighted from a street car at Racine avenue and 71st street. The driver was Walter J. Pelaske, 8128 South Loomis street.

C. I. O. Strike Leader Hurt.

Joseph Pankiewicz, 31 years old, a leader of C. I. O. pickets during the strike at the Chicago Hardware Foundry company last summer, was critically injured when his automobile collided with a North Shore line train in Genesee street near 8th street in Waukegan. Pankiewicz lives at 330 South Genesee street, Waukegan.

Frank Juza, 51 years old, 2718 South Drake avenue, who was struck by an automobile at Douglas boulevard and Spaulding avenue Sunday night, died in the Mount Sinai hospital. The driver was Leon Rosen, 3444 Grenshaw street.

An unidentified colored woman, about 60 years old, was killed by an automobile in South Parkway, near 58th street, last night. The driver was Ray Thineman, 1412 North Wells street.

Up to 4 p. m. yesterday 867 persons had been killed by automobiles in Cook county since Jan. 1. Of these 665 were killed in Chicago, where 19,834 were injured during the period.

DIES OF AUTO EXHAUST POISON.

Gustaf Sikstrom, 61 years old, a refrigerator service man, was found dead from carbon monoxide poisoning yesterday in his automobile in a garage behind 4357 Belmont avenue. He lived at 3228 North Kostner avenue.

THE MASSACRE Chicago's 1938 Trafic Toll

More than 98% of the city's automobile fatalities are of a nature physically impossible on an elevated highway.

30 Die as 2 Trains Collide; Hunt More Wreck Victims

RIO DE JANEIRO, Brazil, Dec. 19.—(AP)—Officials of the Central do Brasil railway said thirty persons were known to be dead today in an express-freight train collision 70 miles from Rio de Janeiro. Lauro Miranda, the line's trafic chief, said the toll might be increased, since wrecking crews had not completed search of the wreckage.

SEEK U. S. FUNDS FOR DEATHPROOF NET OF HIGHWAYS

Detroit-Chicago Link Is Slated on Program.

BY HAL FOUST.

[Chicago Tribune Press Service.]

Lansing, Mich., Dec. 19.—[Special.]—"Build deathproof highways."

This is the keynote of a program being developed for the annual convention of the American Road Builders association, to be held in San Francisco from March 7 to 10. It also is the No. 2 plank in THE TRIBUNE's editorial platform for Illinois and Chicago.

"This program," Murray D. Van Wagoner, president of the association, said today, "will bring to a focus all the various campaigns throughout the country for building safety into streets and roads. Plans will be unfolded for a nation-wide promotion of intercity superhighways.

"A number of delegates, including myself, favor a petition to congress for federal aid in the purchase of rights of way for the superhighways, both rural and urban.

Parkways Are Needed.

"In the country, a broad right of way will be required for parkways to separate opposing streams of express trafic and for separate local drives serving abutting property.

"In cities, where the property is not expensive, a boulevard type highway with continuous grade separation is favored.

"The country's total mileage warranting super treatment is comparatively limited, but this mileage is of vital necessity if we are to advance the value of motor transportation and at the same time reduce accidents. One such route, waranted by present trafic and demanded by the present death record, would be between Detroit and Chicago.

Logical Federal Field.

"Present methods of finance are not adequate for this job. It is an expensive undertaking. The distance between the second largest and the fourth largest cities in America is 287 miles. Rural sections would cost about $250,000 a mile. Urban sections would approximate $1,000,000 a mile.

"Much of this cost would be for right of way. The federal government could pay half this right of way cost more logically than it now contributes to highway construction. The other half could be paid by bond issues more logically than bond issues are used for pavement. The right of way is a permanent investment, to be enjoyed by future as well as present generations. We still are paying on bonds that built slab long since abandoned."

MANDEL'S Christmas City "SANTA'S HOME TOWN"

Store Hours, 9 A. M. to 8 P. M.

LET HER SLIP INTO THE LUXURY OF

"Scuffies" FROM THE Largest Slipper Collection in Chicago!

$1.59

OTHERS FROM $2 TO $2.50

MAIL YOUR ORDER OR CALL STATE 1500 Give Shoe Size

Frivolous looking, yet fashioned for the utmost comfort.

A. *Velveteen scuffie with bunny fur trim. Blue, wine, black. Sizes 4 to 8½.* $1.59.

B. *Corduroy cross-strap in royal, black, wine, red, peach, light blue. Sizes 3 to 9.* $1.59.

C. *Colored bunny fur trim on velveteen. Black, blue, wine or purple. 4-8½.* $2.

D. *Platform scuff in two-tone satin—pink-wine, blue, dark blue, black-gold. In velveteen, black-red, wine-blue, blue-wine. 4-8½.* $2.50.

E. *Bunny fur. All white, beaver brown, royal, wine. Black with white, black with red. 3½ to 8½.* $2.50.

F. *Two-tone velveteen. Pink-blue, blue-wine, black-purple, black-red, wine-pink. 3½-8½.* $2.

MANDEL'S FOR BETTER SLIPPER VALUES—5TH FLOOR—STATE

MANDEL'S Christmas City "SANTA'S HOME TOWN"

Store Hours: 9 A. M. to 8 P. M.

Dunhaven "Miracle Weave" Shirts

$1.65

Collar and Cuffs Guaranteed to Outwear Patterned or White Shirts!

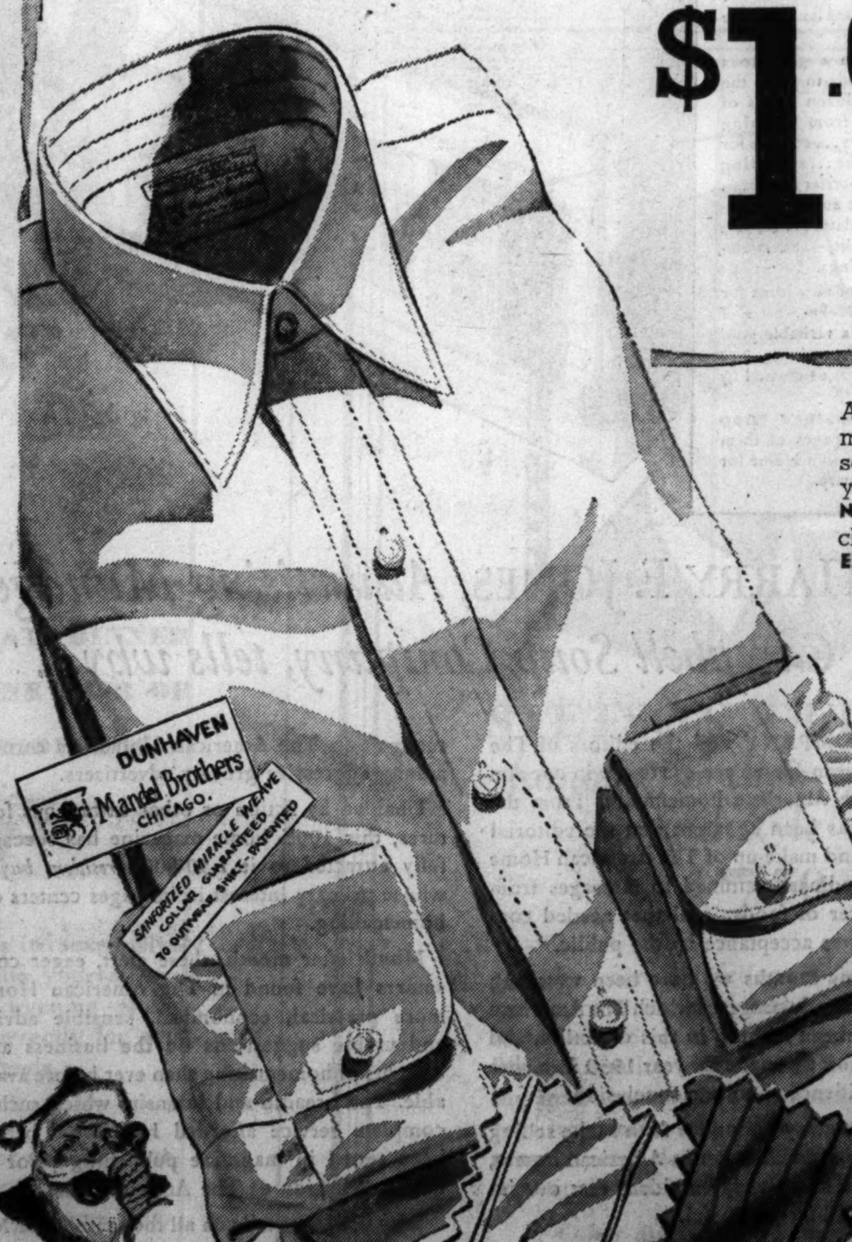

A completely NEW INNOVATION in the manufacturing of men's white or patterned shirts has made possible this sensational offer! Exclusive secret processes eliminate your greatest objection—NO MORE FRAYED COLLARS—NO MORE FRAYED CUFFS! Collar and cuffs are woven of cloth 5 TIMES STRONGER than body—and yet there's an EXACT COLOR MATCH!

Every shirt is SANFORIZED for your protection against shrinkage! We UNCONDITIONALLY GUARANTEE to provide a new shirt, free of charge, if collar or cuffs fray, wear out or shrink! Body of shirt is long-wearing Dunhaven quality! Fine combed cottons, sanforized and CAREFULLY TAILORED in every detail!

CHOICE OF COLLARS:

1. FUSED — Requires no starch. No wilt, curl or wrinkle.
2. SOFT — May be worn soft or with starch. Narrow stitched collar and cuffs.

Patterned Shirts—Collars, 14-17; also a few 17½ and 18. Sleeves, 33-35. White Shirts—Collars, 14-17; Sleeves, 32-36 in most sizes.

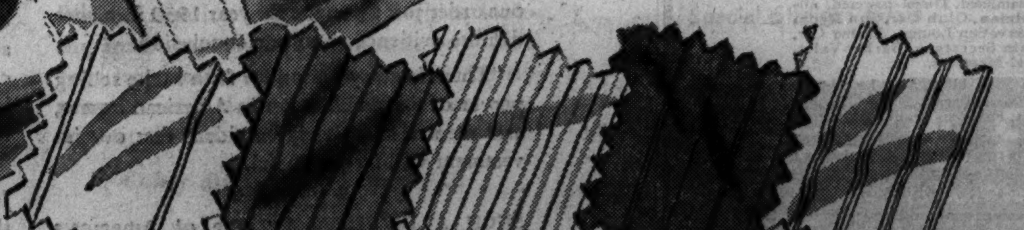

Mail order or call State 1500. Order by color and swatch number.

7. Blue Stripe, Wine Stripe, Green Stripe
6. Blue, Grey, Tan
5. Blue Stripe, Wine Stripe
4. Blue, Grey, Tan
3. Blue, Wine, Brown

MANDEL'S MEN'S SHOPS FOR THE SHIRT HE'S SURE TO WANT! FIRST FLOOR — WABASH

MANDEL'S Christmas City "SANTA'S HOME TOWN"

Shop Tonight Until 8 P. M.

Store Hours: 9 A. M. to 8 P. M.

THE CHRISTMAS GIFT SUPREME!

"WM. A. ROGERS" (MADE BY ONEIDA, LTD.)

Triple-Plated Silverware

50-Pc. Service for 8

"CAPRI" AND "PARK LANE" PATTERNS

$46.50 COMPLETE WITH CHEST

MAIL YOUR ORDER OR CALL STATE 1500

PAY AS LITTLE AS 10% DOWN BALANCE MONTHLY.

This handsome, long-wearing silverware is a credit to your table service! EVERY PIECE STAMPED TRIPLE! Play Santa to yourself — or to the most important woman on your list with this exquisite service!

THIS SET, COMPLETE IN TARNISH PROOF CHEST!

8 Dinner Forks, 8 Salad Forks, 8 Soup Spoons, 2 Serving Spoons, 16 Teaspoons, 8 Dinner Knives

MANDEL'S FINE SILVERWARE—FIRST FLOOR—WABASH

Christmas Gifts by Wiss

IF SHE SEWS, SHE'LL APPRECIATE

Pinking Shears

$4.95

They pink as they cut! They provide the simplest, quickest, easiest way to finish seams.

FOR MEN AND WOMEN

Manicure Sets

$5.95

Genuine leather case with all necessities for a manicure. Four bottles, fine cuticle scissors, nail scissors, file, nail white, cuticle pusher. Even an eyebrow tweezer.

Other Sets....$2.95 to $8.50

MANDEL'S NOTIONS—STATE 1500—FIRST FLOOR—STATE

Pay Her the Compliment of Gifts by Helena Rubinstein

Flower Shop Bouquet Trio

$3

Triple luxury for your leading lady—three charming flacons of Helena Rubinstein's Flower Shop Cologne—and she'll love all three. English, American and French garden scents.

Cologne and Dusting Powder Bath Ensemble

$2.50

The popular Flower Petal Eau de Cologne in dimple flacon with a box of matching Flower Petal dusting powder. Such a fresh, lasting scent — she'll always be reminded of your happy choice.

Phone and Mail Orders Filled

MANDEL'S TOILETRIES—STATE 1500—1ST FLOOR—STATE

Marshall Field & Company
presents here each day observations intended to be of value to those it seeks to serve.

FOR GIVING'S "ZERO HOUR"

By CALEB

ARE YOU a *putoffer?* We don't recall seeing the word anywhere; but it's so apt, and so applicable to a certain type of Christmas shopper, that we introduce it as a Fieldism. It means: "Any man or woman who jots down a gift list on December 22nd, and just gets by on its last item the afternoon of the 24th."

First cousin to the *putoffer* is the *notimer:* "The man or woman with only forty minutes between trains, or a single 'hour off' in which to accomplish an entire day's shopping."

Putoffers and Notimers alike will find a great boon in our Gift Court, made specially accessible to customers by its second floor, middle State, location. Here can come the harassed last-minute gift-seeker and quickly gain access to a cross-section of the exciting merchandise resources from our nine block-wide floors. What this means in saved time, satisfying selection, and freedom from strain, only a zero-hour shopper can fully appreciate. . . .

Gift Court was a Century of Progress inspiration—sired by the need for some centralized spot where Exposition visitors to the store could see quickly and satisfactorily a representative array of Field merchandise. Opened that first summer of '33, it was continued on through the Christmas season; the arrangement was repeated until, in 1935, it became a permanent gift section whose convenience and appeal are undeniable shopping advantages.

Collaboration from every division of our business has brought together in Gift Court an excellent assortment of merchandise for any-minute as well as last-minute gift-seekers. World sources of novelty, newness, luxury, beauty, serviceability, and that instinctive "specialness" associated with packages bearing the Marshall Field name—have contributed to this collection many interesting lures.

Above all, Gift Court was never so lovely—so alive with Yule appeal—so radiant in white-figured blue walls and decorative glamor—as now! It's a treat to linger in such a spot, and capitalize precious shopping minutes to their utmost.

• • •

This article may be reproduced in whole or in part only on written consent from

Marshall Field & Company
913

GERMAN BORDER FORTS DECLARED NEARLY FINISHED

'You Have Won a Battle,' Workers Told.

(Picture on Back Page.)

[Chicago Tribune Press Service.]

BERLIN, Dec. 19.—With icy eastern winds sweeping over the whole of Germany and the mercury registering the coldest December day in Berlin for eighty-three years, work on Germany's gigantic western fortifications was suspended today and hundreds of thousands of workers sent on a Christmas holiday until Jan. 4.

Many workers will not return to work on the fortifications because, thanks to the mild weather prevailing until three days ago, the fortification belt has progressed so far that Germany's military leaders say "any attacks would fail right from the start."

Won a Battle and a War.

"You not only have won a battle but a war," Dr. Robert Ley, chief of the Labor Front, today declared at Pirmasens, a few miles from the French frontier. He was speaking at a Christmas celebration for the fortification workers. All German radio stations broadcast his speech.

"Your labors preserved the peace for Germany and the whole world," he said. "If the leaders of imperial Germany before the war had been as responsible as our Fuehrer, Germany would have won the world war."

Proclaiming the workers "our apostles and the bearers of the faith," Ley told them that out of their achievements grew the German faith.

"Hitler's faith has moved a whole nation," he declared. "It is my firm conviction that the faith of the Fuehrer will renew the whole world."

"Luck in Hitler's Grip."

Ley declared that Germany "demands her rights" though he did not explain except to make a vague statement about Germany demanding "equality with England, France, and Russia."

"Luck approaches every nation," he said, "but most nations are too cowardly to seize it. Hitler holds luck in his grip and will not release it until Germany obtains her rights."

Maj Gen. von Speich, inspector for the western fortifications, speaking at the same celebration, declared that "never again will the Palatinate and the Saar district be the glacis [means of approach] in the battle for the Rhine. All attacks are doomed to fail from the start."

Though it was called a Christmas celebration, no reference was made to the religious side.

Meanwhile Germany continues to press the work of building up her navy. She recently launched her first aircraft carrier, the Graf Zeppelin. It is a 19,250 ton ship.

SPANISH REBELS NIP SPY PLOT TO HALT BIG DRIVE

HENDAYE, France [At the Spanish Frontier], Dec. 19.—(AP)—Spanish rebel border officers said today a "grave spy plot" had been discovered at Irun, Spain, and arrests were imminent.

The officers said the case broke four days ago when the plan of a projected rebel offensive and maps were found in the baggage of an English vice consul who was on his way to France from his post at San Sebastian.

The vice consul, they said, was permitted to cross the frontier into France after giving assurances that he was not aware of the contents of the package.

The documents, however, were seized and the incident kept secret until today while a thorough investigation was made. The officers said persons believed responsible would be arrested soon.

Hope for a Christmas truce in the Spanish civil war faded today as rebel dispatches told of continued military preparations for a drive which was said to depend "only on the weather."

France vs. Italy?

(Story starts on page 1.)

French general staf plans call for a lightning offensive in Africa if war with Italy develops. The fleet would strike to take Italy's Mediterranean naval bases, such as Pantellaria and Tripoli. The land campaign is based on the strength of forts in northern Tunisia, the fighting of colonial troops in southern Tunisia and Algeria, and the use of desert tribes in southern Libya.

FRENCH MASS IN AFRICA FOR WAR IF ITALY STRIKES

Plan Quick Attack on Foe in Libya.

[Continued from first page.]

and about twenty miles inland to the mountains, resembles more Hitler's line of forts along the Rhine in strategic concept. Its main purpose is to prevent a surprise attack by the Italians in peace time from disorganizing an eventual French offensive.

Back of the fortified line are clusters of oasis fortresses with ample bombproof accommodations for large bodies of infantry. The whole region is organized in special military territory, within which the military commanders have an absolutely free hand.

Reserves Maintained.

Though the importance of the military forces concentrated in this region is a guarded secret, there is reason to believe that since 1935 there has been maintained ample reserves of munitions, artillery, gasoline and other supplies necessary to launch a major offensive as well as a sufficient number of crack colonial troops to furnish the nucleus of a shock army.

Algeria and Morocco have inexhaustible reservoirs of trained and instantly available man power and a railway line and two highways which can start delivering troops to the advance bases within 24 hours.

In Italy's Libya, except for Gov. Italo Balbo's famous coastal highway, communication depends mostly on planes and camel trails in the desert. The French have an elaborate network of strategic roads extending from the coast clear into the Sahara.

A Phalanx of "Lawrences."

In case of war the Italians probably would discover not one but a whole phalanx of French "Lawrences" raising desert tribes against them and arming them. These French officers would form little columns of camel troops recruited from 25,000 Libyan refugees living in Tunis. They would penetrate the desert of southern Libya and seek to rally the always discontented tribesmen.

In addition to propagandizing and arming the tribesmen, the French officers would in some cases supply them with gas masks and teach them how to use them, knowing the Italians would depend mainly on aviation to police the desert.

Of course it can be argued that the Italians could play the same game—in fact they have not waited for war to start propaganda—but they are handicapped by the very particular hatred which all the natives of North Africa have for them, even those who don't love the French.

SLOVAK TROOPS FIGHT INVADERS FROM HUNGARY

Magyars Are Driven Back Across Border.

[Chicago Tribune Press Service.]

BATISLAVA, Slovakia, Dec. 19.—Hungarian irregulars, reinforced by a detachment of regular army troops, invaded southeastern Slovakia early today and occupied the four villages of Slanek, Silvas, Kalsa, and Musmice.

A clash ensued between the Hungarians and Slovak militia in which artillery and machine guns were used. The Slovak militia drove the invaders back to Hungary. The Slovaks reported the death of two of their frontier guards.

As a result of the incident Dr. Josef Tiso, prime minister of this autonomous province of Czecho-Slovakia, ordered the immediate withrawal of Slovak members from the Hungarian-Slovak frontier commission until "full satisfaction" is given by the Hungarian government.

The commission was set up to settle the final details of the border outlined by German-Italian arbitration at Vienna Nov. 2 when Hungary received a huge slice of territory. The commission also was to arrange differences arising from movements of population resulting from the transfer of territory.

Hail Ciano as "Liberator."

BUDAPEST, Hungary, Dec. 19.—(AP)—Count Galeazzo Ciano, Italian foreign minister, was hailed as "liberator" when he arrived today for a swift round of conferences and two hunting expeditions with Hungarian leaders.

He was acclaimed as the man who had "liberated" extensive regions from Czecho-Slovak rule in the Vienna award of Nov. 2, in which he and Foreign Minister Joachim Von Ribbentrop of Germany dictated the transfer of some 4,875 square miles to Hungary. To Ciano's influence was credited the fact that Hungary was permitted to annex such disputed communities as Kassa, Ungvar, and Munkacs.

Budapest Unfurls Flags.

So Budapest hung out Italian flags and several companies of soldiers greeted Ciano. The visitor called on the regent, Admiral Nicholas Horthy, Premier Bela Imredi, and Foreign Minister Count Csaky.

The official Budapest press emphasized that Ciano had no intention of interfering in Hungary's internal affairs. Nevertheless, the newspapers said, he desired to give Imredi the benefit of "Fascist experience" which might aid Hungary in dealing with problems of land reform, control of Jews, and other difficulties.

Swiss Police Round Up Spy Suspects on French Frontier

GENEVA, Dec. 19.—(AP)—A number of persons were arrested last night in a roundup which was officially described today as directed against espionage in Switzerland. Police said the majority of the arrests were made at Moillesulaz, a town on the French frontier, but declined to tell the number or disclose any identities.

30 Perish, Many Missing in Sinking of a Ferryboat

LISBON, Portugal, Dec. 19.—(AP)—Thirty passengers were reported dead and many missing today when a ferryboat sank after a collision with dredger on the River Tagus.

JEW WHO SLEW NAZI DIPLOMAT TELLS HIS STORY

PARIS, Dec. 19.—(AP)—Herschel Grynszpan today calmly related the full story of his shooting of Ernst Von Rath, the German diplomat, whose death in November touched off Germany's new anti-Semitic campaign.

The Polish Jew, who is 17 years old, insisted he wanted "not to kill but only to protest" against Nazi treatment of the Jews. He reviewed before an investigating magistrate the scene at the German embassy Nov. 7, when the shooting occurred.

"We were sitting down," Grynszpan said. "I fired without aiming. I intended not to kill but only to protest the bestialities committed by Germans on Jews who have done no harm. After I fired Von Rath called me a dirty Jew and got up and hit me in the face. Then he left crying for help. I threw the revolver on the floor and waited for them to arrest me."

After a few witnesses of subsequent events were heard Grynszpan was returned to his cell to await further questioning.

Cummings May Defend Slayer.

Washington, D. C., Dec. 19.—(AP)—Friends of Attorney General Homer S. Cummings said tonight he was considering an offer to become a member of counsel for Herschel Grynszpan, Polish Jewish youth who assassinated a German diplomat in Paris last month.

Cummings, his friends said, was "toying" with the idea, but had arrived at no decision. The attorney general will leave his government post early in January.

Grynszpan awaits trial for the shooting of Ernest Von Rath, third secretary of the German embassy in Paris. The death of Von Rath was followed by widespread and violent activity against Jews in Germany.

British Capture 15 Arabs After Flyer Spots Rebels

JERUSALEM, Dec. 19.—(AP)—British troops captured 15 Arabs today in a round-up south of the Hebron area after a Royal Airforce pilot discovered the band riding behind a rocky ambush near the winding road to Yatta. The pilot wirelessed for reinforcements after sighting the Arab band, then dove toward it with machine guns firing. The Arabs retreated after a vain attempt to fight the British troops, who seized rifles, pistols, grenades, and thousands of rounds of ammunition besides the prisoners.

Corns & Calluses Removed
By the Roots Without Pain **NO CUTTING**
BOTH FEET TREATED FOR $1
Dr. Henry J. Pinkston
Chiropody. FOOT SPECIALIST. Established 1914
Suite 1307, Capitol Bldg., 159 N. State St.

Chicago's most famous restaurant

Christmas Cakes Now Ready

You'll thrill at the festive array of Holiday Specialties at our Retail Bakery Counter. DARK FRUIT CAKES—HONEY CAKES—ASSORTED COOKIES—PLUM PUDDINGS—CREOLES—and many, many more. It's a treasure-house of surprise-treats, tempting and delicious—many traditionally exclusive with Henrici's. Here's a feast for the eyes—a feast for the taste! All, oven-fresh. All, moderately priced. Telephone Dearborn 1800.

HENRICI'S
On Randolph St. between Clark & Dearborn
CONTINUOUS SERVICE • 7 A.M. TO MIDNIGHT

The Aristocrat of BOURBONS
PEBBLE-FORD
Bottled in Bond

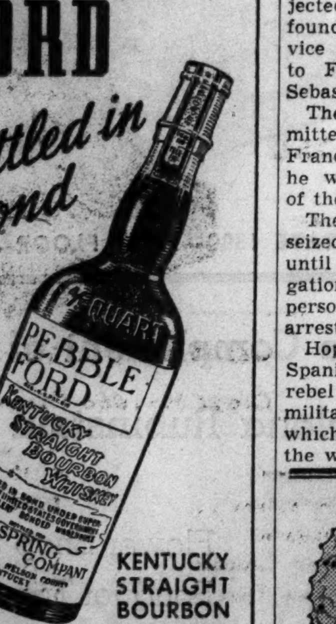

KENTUCKY STRAIGHT BOURBON WHISKEY
100 PROOF
A Soft, Rich Whiskey Ripened By Age Only
CLEAR SPRING COMPANY, CHICAGO

THE ORIGINAL ECRU OR CREAM CURTAIN TINT IN TABLET FORM
MADE IN U.S.A.
PRO-DURA
(PROTECTION) (DURABILITY)
30 BEAUTIFUL COLORS IN TABLETS
10¢ a tablet
Dyes and Tints Silk, Wool and Cotton
Department and Drug Stores
O. P. RUBARDT & CO., MFR.
3116 Ravenswood Ave. Chicago, Ill.

Irritated Pores.

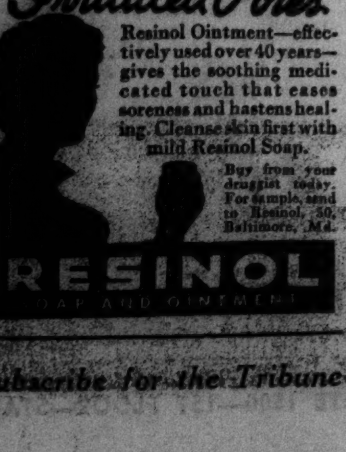

Resinol Ointment—effectively used over 40 years—gives the soothing medicated touch that eases soreness and hastens healing. Cleanse skin first with mild Resinol Soap.

Buy from your druggist today. For sample, send to Resinol, 50, Baltimore, Md.

RESINOL
SOAP AND OINTMENT

Subscribe for the Tribune

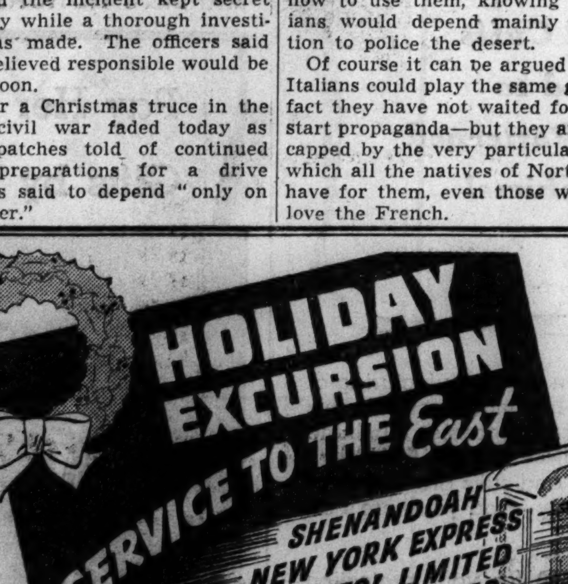

Substantially **REDUCED FARES**

TICKETS ON SALE TO JAN. 1—STAY UNTIL JAN. 10
IF YOU WISH—STOPOVER AT ANY POINT

Leave Chicago—Grand Central Station—on any of these completely air-conditioned trains for . . .

AKRON
YOUNGSTOWN
PITTSBURGH
WASHINGTON
BALTIMORE
PHILADELPHIA
JERSEY CITY
NEW YORK

SHENANDOAH . . . Lv. 10:00 am
Stewardess-Nurse Service, Pullman, Club Car, Dining Car, Reclining Seat Coaches.

NEW YORK EXPRESS Lv. 10:30 am
Pullman, Parlor-Dining Car, Reclining Seat Coaches.

CAPITOL LIMITED . . Lv. 3:30 pm
Streamlined, Diesel-powered, all-Pullman, Club Car, Sun Room Observation Lounge, Dining Car, Train Secretary, Barber-Valet, Maid-Manicure.

FORT PITT LIMITED . Lv. 10:00 pm
Pullman, Parlor, Dining, Lounge Cars, Reclining Seat Coaches.

NO. 32 . . . . Lv. 11:00 pm . . . . for AKRON, YOUNGSTOWN, PITTSBURGH, NEWARK, ZANESVILLE, PARKERSBURG and WHEELING.
Individual Seat Coaches. Sleeping Car Service to Newark, Zanesville, Wheeling and intermediate points.

Go B&O and enjoy the comforts and conveniences of modern equipment. Good meals—appetizingly prepared at attractive prices in up-to-date dining cars.

Go By Train. Avoid highway hazards and delays caused by winter weather.

For further information and reservations
PHONE—WABash 2211

BALTIMORE & OHIO

In the January Issue

Out Today

Campbell's *puts its famous soups into The* AMERICAN HOME

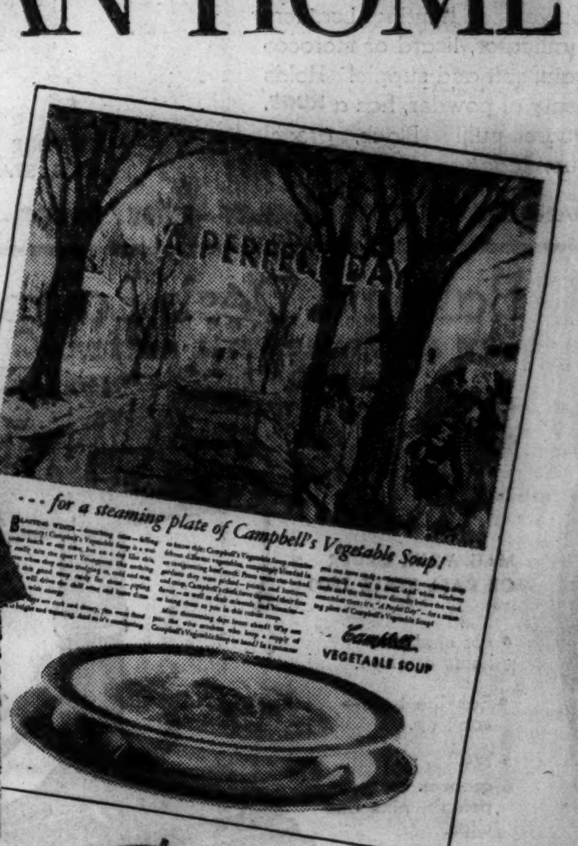

HOLIDAY THOUGHTS FOR FOOD

IN holiday times a young wife's thoughts turn to food . . . smart new dishes . . . traditional morsels . . . modern recipes for old-fashioned favorites—as featured in the December and January issues of The American Home.

So—we introduce a glamorous array of festive foods to make the season gayer—a dozen pages of Yuletide recipes, from steaming soups to minted nuts . . . cookies for the Christmas tree . . . sparkling table settings for merrier meals . . . hors d'oeuvres that attract compliments and tickle palates . . . candies that vouch hospitality—and countless other good things.

Again, we present new ideas for the famous Menu Maker—prize of modern kitchens—a veritable gold mine of cookery containing 212 favorite basic recipes as created by our editors.

FOR HELPFUL HOLIDAY FOOD IDEAS—*twenty-one* pages of them—turn to *your* American Home for December and January.

MR. HARRY F. JONES, *Advertising Manager of the Campbell Soup Company, tells why…*

"OUR COMPANY and the editors of The American Home see eye to eye in our aim to serve the American homemaker. From the outset, it has been apparent that the editorial character and make-up of The American Home was extraordinarily attuned to messages from the producer of foods. All that needed confirmation was acceptance by the public.

"For many months we have been watching closely the steady progress which The American Home has been making in this direction, and our order just given for the year 1939 furnishes definite evidence as to our conclusion.

"There is every reason for faith in the selling power of this publication in American homes, and we are completely confident that our investment will be successful."

• • •

SUCH A DECISION by one of America's shrewdest advertisers is significant of the recognition The American Home has earned among aggressive grocery advertisers.

Unaided by fiction or other extraneous features, this 100% home magazine has successfully attracted to it 1,500,000 *resident buyers* whose primary interest in its pages centers on homemaking.

Month after month, these alert, eager consumers have found in The American Home more practical, economical, sensible advice and usable suggestions on the business and delights of homemaking than ever before available. The breadth and intensity which such a complete service afforded had never before been tested in magazine publishing prior to the introduction of The American Home.

Why not let us tell you all the reasons for Mr. Jones' decision . . . and the success stories behind the 46 grocery advertisers who put their faith and products in The American Home during 1938?

More Food Editorial—More Food Ideas—than any magazine in America

FRANCE TO FIGHT FOR ITS COLONIES, ITALY IS WARNED

We Refuse to Give Up One Inch, Bonnet Cries.

BY ALEX SMALL.
[Chicago Tribune Press Service.]

PARIS, Dec. 19.—Foreign Minister Georges Bonnet today warned Italy that the French have not the slightest idea of giving in to agitation for cession of French territory to Italy.

"France never will consent to ceding one inch of its territory to Italy," he told the chamber of deputies amid wild cheering. "Any attempt to make such a claim a reality could end only in armed conflict. When I speak of French territory, I include Tunisia and all of our establishments on the east coast of Somaliland as well as Corsica, Nice, and Savoy."

Bonnet reviewed France's foreign policy, the foundation of which he said depended upon the alliance with Great Britain. He pledged the aid of all French forces to Britain in case of unprovoked attack and added that France expects Britain to do the same for her.

Seeks Hitler's Good Will.

At the same time the foreign minister made a bid for Reichsfuehrer Hitler's good will, presumably with an eye on Italian clamor for French territory.

"There is not a single Frenchman who does not feel the peace of Europe will be really secure if France and Germany succeed in avoiding all antagonism and misunderstanding," he said.

Bonnet's warning to Italy relieved French uneasiness lest Prime Minister Neville Chamberlain's visit to Rome next month end in another "Munich accord" in which France would be summoned to surrender at least Djibouti and make vital concessions regarding Tunisia.

[Djibouti, coastal terminus of the French owned railway to Addis Ababa, controls Ethiopia's only rail outlet. It is of great value to France as her only coaling station on the Red sea route to Madagascar and her far eastern colonial possessions.]

Reveals Naval Program.

Cesar Campinchi, minister of marine, in another address to the chamber, also used language intended for Italy. He said that in the next year 340,000 tons of ships will be under construction in order to speed up the naval program calling for 130 new vessels, including four first line ships of 35,000 tons each, two airplane carriers of 18,000 tons each, three cruisers of 8,000 tons each, and a large number of submarines and other light units.

France's new 35,000 ton battleship, Richelieu, will be launched at Brest on Jan. 17, Campinchi announced. On the same day another 35,000 ton vessel, the Clemenceau, will be laid down. The naval program is scheduled to be finished early in 1942 when France will have over 300,000 tons of new material in active service.

Total French expenditures for defense services next year will be $978,200,000, divided roughly as follows: Land services, $478,700,000; navy, $214,900,000, and air force $284,600,000.

It is calculated that every citizen of France must contribute about $25 for national defense next year.

Guard Italian Consulate.

DJIBOUTI, French Somaliland, Dec. 19.—(AP)—Police guarded the Italian consulate today as columns of French and native inhabitants marched through the streets protesting their loyalty to France. Both Arab and Somali leaders sent declarations of loyalty to the governor of French Somaliland. Many such declarations thus far presented have referred to "the complete lack of liberty" in Italian conquered Ethiopia.

DIES IN ROCKFORD.

Oregon, Ill., Dec. 19.—[Special.]—Mrs. Mae Farrell, 65 years old, widow of Clarke Farrell and a resident here for many years, died today in a Rockford hospital.

Seeks Son's Custody

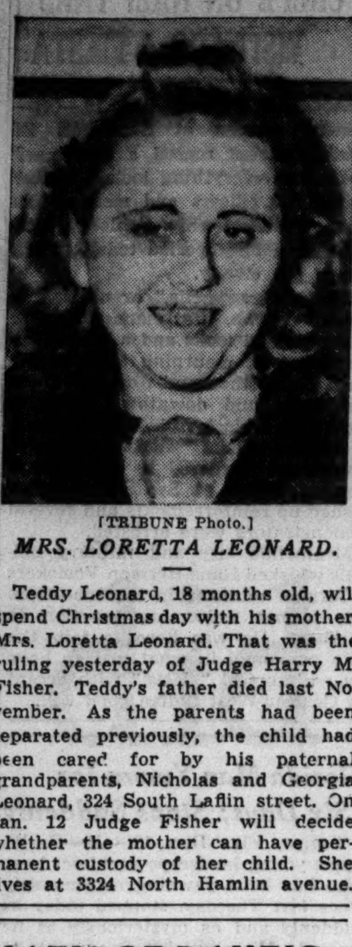

[TRIBUNE Photo.]
MRS. LORETTA LEONARD.

Teddy Leonard, 18 months old, will spend Christmas day with his mother, Mrs. Loretta Leonard. That was the ruling yesterday of Judge Harry M. Fisher. Teddy's father died last November. As the parents had been separated previously, the child had been cared for by his paternal grandparents, Nicholas and Georgia Leonard, 324 South Laflin street. On Jan. 12 Judge Fisher will decide whether the mother can have permanent custody of her child. She lives at 3324 North Hamlin avenue.

NAZIS OF DANZIG REVEAL PLAN TO OUST ALL JEWS

[Copyright: 1938: By the New York Times.]

FREE CITY OF DANZIG, Dec. 19.—A plan to expel all Jews within three months was disclosed here today. The first step would be to deprive them of all property, which will be turned over to the Nazi party.

Nazi quarters announced that all Jews must leave before April 1. The maximum they will be allowed to take along will be $20 per person. They will be put aboard ships and when out at sea they will be permitted to go where they like "or wherever they can find a new home."

The April date was fixed because new elections will be held at that time, and Adolf Hitler is expected to visit Danzig. It was reported that Danzig has about 6,000 Jews, including 2,000 Polish Jews. The latter will be sent back to Poland.

BREAKS WINDOW; GETS 30 DAYS.

Leonard Kozlowski, 32 years old, was sentenced yesterday by Judge Justin F. McCarthy in Racine avenue court to 30 days in the Bridewell for breaking the window of a barber shop at 978 Milwaukee avenue. He lives at 1241 Chestnut street.

BRITISH PREMIER ASKS HITLER TO GIVE PEACE 'SIGN'

Showdown with Germany Sought by Chamberlain.

[Chicago Tribune Press Service.]

LONDON Dec. 19.—The house of commons tonight defeated a Labor motion of censure directed against Prime Minister Neville Chamberlain for his dealings with dictators. The vote was 340 to 143.

Parliament thus rejected an effort by the opposition to declare its lack of confidence in the government's foreign policy, which Chamberlain defended vigorously.

The prime minister told parliament Germany must be accepted as "partner" for the sake of peace and progress in Europe. He also announced his government's determination not to hand over British colonial territory to Italy—Germany's partner in the Rome-Berlin axis.

Chamberlain's post-Munich maneuvers were attacked by the opposition and the motion of censure was introduced by Hugh Dalton, former undersecretary of state for foreign affairs.

Asks Hitler for a "Sign."

The prime minister in his statement openly asked Adolf Hitler to give a "sign" that Germany wants to join a European peace partnership.

"We have the firm conviction," he said, "that unless this strong and virile nation can be induced, in partnership with others, to improve the general lot, there will be neither peace nor progress in Europe in things which make life worth living.

"But I must acknowledge that it takes two to make an agreement as it takes two to make a war.

"I am still waiting for a sign from those who speak for Germany that they share this desire and that they are willing to make their contribution for the peace which would help them as it would help us."

Chamberlain Speaks of War.

Then after a pause, Chamberlain said: "I would not take the awful responsibility [of war] upon my shoulders unless it were to be forced upon me by the madness of others."

He denied reports that Britain intended to cede British Somaliland to Italy.

"I am glad to have this opportunity of denying categorically rumors which have been reported in certain quarters that his majesty's government was contemplating the cession of colonial territory to the Italian government," he said.

He admitted that Italy recently had rushed troops and war material to rebel Spain, but denied that Premier Mussolini by so doing had broken his pledge in the new British-Italian friendship pact.

"Tell the truth!" a Laborite interrupted.

Chamberlain became angry and demanded that members "control themselves."

Criticized for his refusal to divulge the topic of his projected discussion with Mussolini in Rome on Jan. 11, the prime minister, retorted that it was an "insult" to suggest he will "betray any cause, abandon any vital principles or sacrifice important interests either of this country or our friends."

Chamberlain told the house that his government and the United States have "no difficulties or differences" in the far east or any other place. This was his reply to Dalton's demand that Britain coöperate with the United States in helping China.

The prime minister said Britain "would be very glad to facilitate United Kingdom exports to China" when the house acts on the pending export bill. This measure would empower the board of trade to grant up to $50,000,000 for trade to China. [The United States Export-Import bank has agreed to loan $25,000,000 to a Chinese company.]

Lloyd George Scolds Premier.

Following Chamberlain's defense of his foreign policy David Lloyd George, wartime prime minister and veteran Liberal leader, arose.

"The prime minister is no match for these astute, crafty, and unscrupulous dictators," he cried, adding that Hitler and Mussolini had treated the British and French premiers "with great contempt."

Describing Chamberlain as a "very obstinate man and a very stubborn man," Lloyd George said: "He [Chamberlain] thinks it is enough to say 'I'm out for peace.' He probably has read 'Ivanhoe.' The prime minister has got the idea of Wamba [the jester]—that he could get through anywhere by simply shouting 'pax vobiscum' [peace be with you.]"

Chamberlain, it was said, was defending the life of his own government in the fiery debate. Some sources said junior members of his cabinet were insisting upon the dismissal of Leslie Hore-Belisha, secretary of state for war; Sir Thomas Inskip, minister for coördination of defense, and Earl Winterton, chancellor of the duchy of Lancaster. The young Conservatives, it was said, charged that the three ministers failed to strengthen British defense measures since the Munich "peace" pact.

CZECHS SAY ENGLAND BROKE PLEDGE BY NOT INCREASING ITS LOAN

LONDON, Dec. 19.—(AP)—Czecho-Slovak legation officials today said Great Britain had refused to supplement her loan of $50,000,000 to Czecho-Slovakia. One described the action as "repudiation of Prime Minister Chamberlain's promise made in the house of commons on Sept. 3."

Chamberlain at that time announced Britain was "prepared immediately to arrange an advance" of $50,000,000, and added: "How this advance will be related to the final figure is for the future."

Czecho-Slovak officials say now Britain has told them flatly there would be no addition to the original loan.

DO YOUR Christmas shopping where you will find a large selection of Water Color Boxes, Oil Color Boxes, Color Crayon Boxes, Colored Pencil Boxes, Easels, Artist Tables, Artist Lamps, Linoleum Blocks, Block Printing Sets and Artist Papers of all kinds.

Picture Framing for those who prefer high class workmanship.

FAVOR, RUHL & CO.
425 South Wabash Ave.
Harrison 1340

EDUCATIONAL

Lewis Institute
A College of Engineering, Arts and Sciences
LIBERAL ARTS . ENGINEERING
BUSINESS ADMINISTRATION
and HOME ECONOMICS
Winter quarter day session begins Jan. 3.
Spring term evening classes Jan. 23.
For circular of information address
LEWIS INSTITUTE
Box A, Madison at Damen Ave., Chicago
Telephone SEEley 5200

CHICAGO KENT COLLEGE OF LAW
10 N. FRANKLIN ST. Tel. DEArborn 8883

DePaul UNIVERSITY Liberal Arts, Law, Commerce, Music, Drama, Secretarial. Days and evenings. Call, write or telephone CENtral 8194 for bulletin. 64 EAST LAKE ST., CHICAGO.

Northwestern University Evanston and Chicago, Illinois. 8 Complete Schools. Downtown evening classes. *Write for booklet.*

CENTRAL Y COLLEGE Senior College — Commerce — High School Courses. FULLY ACCREDITED. Co-educational. Day and evening. Low tuition. Free Catalog. 19 S. La Salle St. CENtral 6787

WITH TAILCOAT, DINNER JACKET AND ONE PAIR OF MATCHING TROUSERS

at $67.50

The Men's Store makes it inexpensively easy for you to provide yourself with all you'll require in evening clothes, and ready to appear correctly for whatever the occasion demands.

In conventional black or midnight blue—lapels on both dinner jacket and tailcoat are faced with grosgrain silk.

CARSON PIRIE SCOTT & Co

Dinner and Evening Clothes, Second Floor

OPEN TO 9 P. M. UNTIL CHRISTMAS

WOOL VELOUR SPORT JACKETS

with hand stitched edges

$7.95

There's nothing newer or nothing smarter in the way of jackets than this one so if you really want to give him something different—here it is. It's soft, warm and luxurious. He's probably seen it featured in the leading fashion magazines—so it's a gift that will click instantly with him

In camel tan—chocolate brown or rust—if you order by mail or phone give us his shirt size—main floor

MAURICE L ROTHSCHILD
State at Jackson

OPEN TO 9 P. M. UNTIL CHRISTMAS

STETSON DERBIES

famous for their quality and style

$7.50

It's the correct fraction of an inch at crown or brim that makes smart derby style—and Stetson knows their fractions. Stetson quality keeps these derbies looking smart month in and month out. It's very important, however, to get the rightly proportioned derby and the correct size for your head. We're specialists at that

Other Stetson $5, $10 to $20

Junior Stetson hats $3.95—3rd floor

MAURICE L ROTHSCHILD
State at Jackson

FREE DELIVERY
Gifts will be delivered with your Christmas greetings—just leave us your order.

WOMEN—*Your shopping at any W. F. Monroe Cigar Store is an assured success. Rely on our expert aid with confidence.*

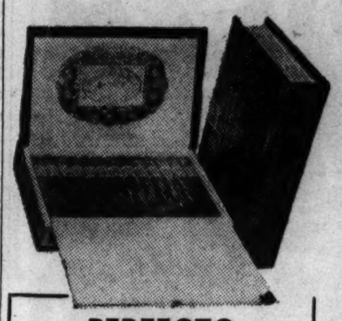

PERFECTO GARCIA
Queens—Book Volume Box of 25 .... $4.00

A beautiful variety assortment
Box of 50—$10.00

PERFECT GARCIA
De Luxe Sizes
The Aristocrat of Clear Havana Cigars—*among cigars the clear Havana cigar is as sterling is to silver.*

22 Sizes to Choose from

	Box of 25	Box of 50
Bouquets, Lunas, Panetela Fina	$2.30	$4.60
Classic Panetelas		$4.60
Superiores, Belvederes, Apollos, Panetela De Luxe	$2.88	$5.75
Reina Victoria Extra Fina De Luxe — $12.00 box of 100		
Invencible Chico, Generals	$3.45	$6.90
Queens De Luxe, Favoritas, Palmas, Glorias	$3.84	$7.67
Delicados	$3.84	
Novedades	$4.60	
Cazadores	$5.75	
Invencible Extra	$5.75	
Bankers	$7.00	

PERFECTO GARCIA
Queens De Luxe,
Box of 25 .... $3.84
Box of 50 .... $7.67

COMBINATION PIPE RACK AND HUMIDOR
Semicircular pipe rack—solid Walnut or Sycamore. Holds six pipes and a Bostonian Brass Tobacco Humidor with adjustable moistening feature. Keeps tobacco fresh. Reg. $3.50 value... **$1.95**

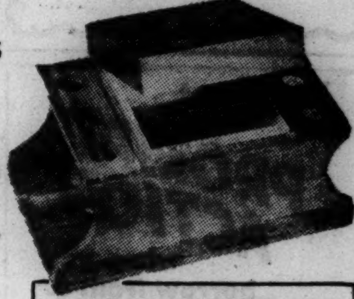

TOBACCO BOX AND PIPE RACK
Beautiful solid walnut pipe rack and humidor. Cedar lined with porcelain top and bottom . . . moistener. Mounted on felt—well built with piano hinged top.
Holds six pipes and one pound of tobacco **$2.95**

GARCIA Y GARCIA
Clear Havana
Handmade
Blunts, Puritanos, Panetelas
$2.30 box of 50

Perfecto Garcia Belvederes
Box of 25 $2.88
Box of 50 $5.75

PERFECTO GARCIA
Individuals—Cedar Box .... $1.00 each

LA AMITA
Clear Havana
Handmade
Boston Londres, Panetelas, Perfectos. Boxes of 25, $1.15; boxes of 50, $2.30.

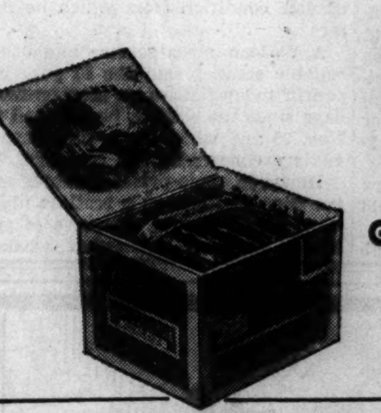

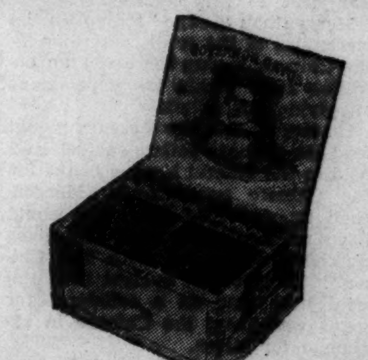

GOVERNOR GAYOSO VICTORIAS
Clear Havana Handmade
Tampa Florida
$3.50 box of 50

PERLA DEL MAR
Clear Havana Cigars

	Box of 25	Box of 50
Club Perfectos		$4.60
Belvederes	$2.88	$5.75
Kings		$5.75
Elegantes		$5.75
Alfonsos XIII	$3.45	$6.90
Crowns		$6.90
Bon Tons		$7.67

MONROE DOCTRINE
Clear Havana Cigars

	Box of 25	Box of 50
Waldorfs	$2.30	$4.60
Perfectinos	$2.88	$5.75
Students		$5.75
Petit Coronas	$3.45	$6.90
Fancy Tales	$3.84	$7.67

IMPORTED AND DOMESTIC BRIAR PIPES
Also a Fine Selection of Meerschaum and Calabash
Styled to Suit Individual Preferences

Cross Section of Comoy Grand Slam and Supreme

A complete selection of Dunhill, Ronson, Evans, Lektrolite and Glolite Lighters, Ash Trays, Tobacco Pouches, Pipe Racks and Humidors. Zues Filter Cigarette Holders.

Kaywoodie Straight Grain	$15.00
Comoy Straight Grain	$12.00
Dunhill (Standard Root or Shell Briar)	$10.00
Barling	$10.00
Kaywoodie Flame Grain	$10.00
Sasieni	$8.50
Comoy Royal	$7.50
Comoy Supreme	$6.00
Comoy Grand Slam	$5.00
Tally-Ho	$5.00
G.B.D.	$5.00
Special Straight Grain	$3.50
Kaywoodie Carburetor	$4.00
Kaywoodie Drinkless	$3.50
Peterson (standard)	$3.00
Coulshaw (cured in rum)	$2.50
Allerton	$2.50
Warwick	$2.00
Lumberman's Special	$1.50
Dorchester	$1.50
Kaywoodie Yellow Bowl Carburetor	$1.25
Frank Medico	$1.00
St. Andrews	$1.00

Pipe Sets from $7.50 to $100.00

Serving the Smoker Well

W. F. MONROE CIGAR CO.

15 So. Dearborn | 51 E. Randolph | 919 No. Michigan

120 W. Monroe | 107 So. La Salle | 169 W. Jackson
29 So. La Salle | 33 E. Wacker Drive | 120 So. La Salle
32 No. La Salle | 230 So. Clark | 231 So. La Salle
435 No. Michigan | 175 W. Jackson | 111 W. Washington | 105 W. Madison

Think

how appropriate a box of delicious Andes Candies will be . . . to any number of folks on that Christmas list of yours! The quality of Andes Candies is your assurance of a gift that will be sincerely appreciated.

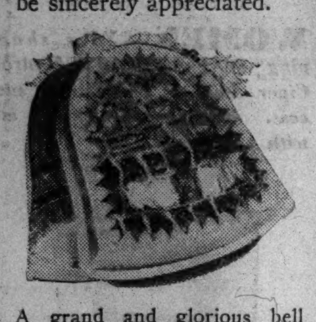

A grand and glorious bell shaped box of delicious Andes Candies . . . Three pounds of exceptional quality candies $1.50

ORDER by MAIL! Andes Candies shipped anywhere! Add 10c for each pound ordered for packing and postage.

Andes the peak of all Candies

ANDES CANDIES SHOPS IN CHICAGO AND SUBURBS

You'll get PROMPT ACTION when you borrow from us

SIMPLIFIED METHOD

Flexible Terms • Full Privacy

Amounts up to $300

FAMILY LOAN CORPORATION

LOOP

202 S. State St., Cor. Adams, Century Bldg., Rm. 301. Telephone Wabash 2994

SOUTH

9113 Commercial Ave. (opp. Goldblatt Bros.), Lincoln Bldg., Rm. 10. Regent 6220

NICKEL PLATE CHRISTMAS TRAVEL BARGAINS

Big reductions in long and short trips for over Christmas and New Year to all points.

Typical Round Trip Coach Fares FROM CHICAGO

To Cleveland $12.05
To Buffalo $18.70
To New York $33.15

Pullman Fares Slightly Higher

For Full Details Consult Ticket Agent or Phone WABASH 2780

NICKEL PLATE ROAD

WORLD'S LARGEST SELLER AT 10¢

St. Joseph GENUINE PURE ASPIRIN

GRANT CHINESE NEW CREDIT ON GOLD RESERVES

Treasury Head Defends Helping a Friend.

[Chicago Tribune Press Service.]

Washington, D. C., Dec. 19.—[Special.]—The administration today announced additional credits to the Chinese government despite bitter protests from Japan. Secretary Henry Morgenthau Jr. said the treasury's arrangement with the Chinese government for loans against Chinese gold held by the federal reserve banks will be extended indefinitly. The present agreement, made July 9, 1937, would have expired Dec. 31.

This announcement came shortly after a statement by Foreign Minister Hachiro Arita of Japan in Tokio today that the 25 million dollar loan granted to China by the American import-export bank last week is a dangerous political gesture.

Defends U. S. Lending.

In making the announcement this afternoon, Morganthau again dragged out the defense of the administration that the neutrality act is not being violated because of a state of war has not been declared between Japan and China.

The act prohibits the United States from assisting a nation at war by provisions of arms, credits, or other means that could be interpreted as aiding the campaign.

Morganthau was asked whether this latest action did not violate the spirit of the neutrality act.

"Why? Who is at war?" the secretary promptly remarked.

The secretary was reminded that this extension of credit coming on top of the 25 million dollar loan would only serve to increase Japanese wrath. Morganthau replied this government was merely extending credit to a friendly nation.

"We are doing business with a friendly nation," said the secretary and if any other nation wishes to use the same instrument—the export-import bank—and does not come under the Johnson act, the export-import bank is there.

"After all, we can do business with China and we can do business with any other country which does not come under the Johnson act. And we can help our business men sell merchandise to a friendly nation."

Japan Can Seek Credit.

The secretary was asked whether he also considered Japan as a friendly nation and whether that nation could seek credits here.

"Japan also is a friendly nation and can come in and ask for credit if she wants to," he replied. "Our door is wide open." This was interpreted as a direct slam at the Japanese attitude in view of American protests against changes in the open door policy to Chinese trade.

The Johnson act to which the secretary referred, prohibits the extension of American credits to any nation which has defaulted on its war debt to this country.

Morgenthau declined to explain the mechanics of the credit extension to the Chinese, saying there was an objection from within the department on giving out details.

He merely said the treasury would lend the Chinese dollars against gold held in the federal reserve banks for the Chinese government. Morgenthau insisted that the loans would have no connection with the silver purchase agreement with the Chinese. But it was evident that the gold now used as a collateral for loans was given the Chinese in exchange for silver.

The secretary deftly evaded every question on the source of the gold or the amount.

"Did they acquire this gold by selling you silver some time ago?" he was asked. "That's their business," said Morganthau. "The gold is there earmarked for their account and this gives them the privilege of borrowing foreign exchange against this gold on deposit with them."

He insisted that this is separate from the silver purchase policy. Another official explained the silver agreement with China is also flexible and that the treasury buys Chinese silver when China has some to sell.

Bodies Recovered

[TRIBUNE Photo.]

DOROTHY RYE.

The bodies of Charles S. Rye, 50 years old, an official of the United States Steel corporation, Pittsburgh, Pa., and his daughter, Dorothy, 6, were recovered yesterday from Biscayne bay, Miami Beach, Fla. They had been missing since they left Thursday for a fishing trip. Mr. Rye was a former resident of Elmhurst, Ill.

Charles S. Rye. [A. P. Wirephoto.]

The bodies were sighted from the air across the bay from where their motorboat washed ashore Sunday. Identification was made by a brother-in-law, Charles A. McCaleb of Elmhurst. Mr. Rye was in Florida recuperating from a nervous breakdown. He was assistant manager of the market research department of the steel corporation.

Funeral services will be held at 2 p. m. Thursday in the chapel at 2701 North Clark street.

POPE'S STRENGTH HOLDS UP WELL AFTER HARD DAY

VATICAN CITY, Dec. 19.—(AP)—The unusual exertion which Pope Pius XI. underwent yesterday caused the circulation today of rumors, which were quickly and authoritatively denied, that he had suffered a setback in the cardiac condition from which he suffers.

A Vatican news service and other reliable sources said the 81 year old pontiff today felt better than on most days since the setback he suffered on Nov. 25 and which for a time caused anxiety concerning his recovery.

However, some private sources said the pope had passed a restless night after his 45 minute discourse of yesterday and was somewhat weaker.

'DANGER' IN U. S. CREDIT TO CHINA, TOKIO DECLARES

Will Prolong War, Foreign Minister Asserts.

BY KIMPEI SHEBA.

[Chicago Tribune Press Service.]

TOKIO, Dec. 19.—Declaring that the $25,000,000 credit to China by the United States Export-Import bank can only serve to prolong the suffering of the Chinese people, Foreign Minister Hachiro Arita expressed regret today that the United states, "which up to now has shown discretion in understanding the far eastern problem," has decided to help Generalissimo Chiang Kai-shek.

Arita said that although the credit may be for the purpose of promoting trade, it cannot but lead to prolongation of hostilities and cause inconvenience to third powers and suffering to the Chinese people.

"Nothing More Dangerous."

"The American credit is inopportune, to say the least, and regrettable," Arita declared. "If, as American newspapers state, it is a political gesture against Japan I think there could be nothing more dangerous. The Japanese people may regard the credit as intended for economic pressure by a powerful economic unit and this will undoubtedly have a bad effect. Personally, I do not wish to regard the loan as a political gesture against Japanese activities."

[*Jesse Jones, chairman of the Reconstruction Finance corporation, announced on Dec. 15 that the government's Export-Import bank had advanced $25,000,000 in credits to the Universal Trading corporation in New York to be used in financing exports of American agricultural and manufactured products to China. The credit also will help finance importation of wood oil from China. It is guaranteed by the Bank of China and will mature over a period of five years.*]

Foreign Rights to End.

Arita also declared that privileges western powers have enjoyed in China for nearly 100 years "must gradually be abolished" under the new order Japan is establishing by conquest.

His statement came in answer to questions on the probable fate of extraterritoriality—under which nationals of the United States, Britain, and other powers enjoy special immunities and rights—and foreign concessions.

"It is my belief extraterritoriality must gradually be abolished," he said. "In principle, this must also apply to concessions, but that will be a matter of time."

He also declared "some articles of the nine-power pact seem obsolete."

[*In the nine-power pact, China, Japan, the United States, Great Britain, France, Italy, Belgium, Portugal and the Netherlands pledged respect for China's territorial integrity and maintenance of the open door for trade.*]

The foreign minister spoke of the "necessity" of establishing a new order in the far east on the grounds of defense against communism and the necessity to follow "the world-wide tendency" toward economic blocs.

BRITISH NAVAL SLOOP SPEEDS TO TIENTSIN AS JAPS RESTRICT ALIENS

SHANGHAI, Dec. 19.—(AP)—The British naval sloop Grimsby was en route tonight to Tientsin where Japanese authorities have placed restrictions on foreign concessions. The Japanese have not yet made formal demands on British and French authorities, but they were enforcing a partial food embargo and other restrictions.

Their action was explained as an effort to force the French concession in Hankow and the French and British concessions in Tientsin to cease alleged harboring Chinese guerrilla agents and other anti-Japanese elements.

At Hankow, Japanese sentries halted one American motorist and took up his pass because they said he failed to stop for examination of his car. Another American was held up until he disposed of a cabbage he was trying to take home to the French concession.

500 AT ARMORY YULETIDE PARTY ROUTED BY FIRE

More than 500 men, women, and children attending a Christmas party at the 124th field artillery armory at 52d street and Cottage Grove avenue were routed last night by a mysterious fire that broke out in a supply and locker room at the north end of the armory.

The heat from the flames exploded dozens of cartridges. Guardsmen fought the fire until fire companies arrived, and one, Junior Adams, 20 years old, 1701 West 90th street, was temporarily made unconscious by smoke. The party was held on the third floor.

Chief Sylvester Sullivan of the 16th battalion estimated the damage to guns, blankets, and other stock at $5,000, but armory men said it probably would be considerably higher.

The annual Christmas week review of the field artillery unit was held early in the evening in the armory. About 550 men passed in review before their commanding officer, Col. C. C. Haffner. Medals were awarded for five, ten, fifteen, and twenty years' service.

COURT REBUKES IRENE M'LAUGHLIN IN CUSTODY FIGHT

Maj. Frederic McLaughlin, coffee merchant and sportsman, was the victor yesterday in a Christmas court dispute with his estranged wife, Irene Castle McLaughlin. The wrangle involved the question of where their two children, Billy and Barbara, should spend the holidays.

In a decision in which he delivered a rebuke from the bench to Mrs. McLaughlin, Judge Robert C. O'Connell ordered that Billy, 9 years old, be returned from Hollywood to spend Christmas with Maj. McLaughlin.

Mrs. McLaughlin's attorney, Robert E. Cantwell Jr., had a counter petition before the court asking that Barbara, who is 14, be sent for Christmas to Hollywood, where her mother is working on a motion picture based on the life of her former dancing partner and husband, Vernon Castle. Judge O'Connell disposed of this petition, in effect, by continuing the hearing on it to Dec. 29.

Barbara is attending Ferry Hall school in Lake Forest. The major's attorney, Frederic Burnham, told the court that she had planned to go to numerous parties with her friends in Lake Forest and had no desire to go to California.

94,515 Cases Given Relief by City During November

The Chicago Relief administration gave aid to 94,515 cases—individuals or family groups—during November, Leo M. Lyons, administrator, reported yesterday. This is 12,000 more cases than were aided in November, 1937. The total cost of relief last month was $2,873,340.

CUBAN WORKERS HANG CREPE ON NAZI TARS' VISIT FOR A FIESTA

SANTIAGO, Cuba, Dec. 19.—(AP)—Ancient cannon at Santiago's El Morro fortress roared a customary salute and everything looked festive to the 500 officers and men of the German school ship Schleswig-Holstein for a brief period today. Then things got cloudy.

Wishful for "heils," or at least a "viva" or two, they came ashore to find resentful looks and a mass demonstration of mourning at their advent. Thirty thousand workmen lined the docks and downtown streets—each with a black ribbon in his lapel. It was an official "demonstration of displeasure" ordered by the Federation of Labor at Santiago. Police rushed up reinforcements and several demonstrators were arrested.

Meanwhile city and military officials whisked Hans Herman Voelckers—German minister in Havana—from one formal welcoming function to another. He was here to join the ship personnel in what was to have been a tropical "fiesta" with accent on German-West Indian good will.

Florida Man Yawns for Six Days; Stops Suddenly

Tampa, Fla., Dec. 19.—(AP)—G. W. Pope, young landscape architect here who has been yawning continuously since last Tuesday, stopped today as suddenly and as mysteriously as he started. His physician was unable to find a cause for the strange affliction.

BAR PROPRIETOR FACES CHARGES IN ROBBERY PLOT

Assistant State's Attorney Julius Sherwin said yesterday he would seek indictments charging robbery and conspiracy against Ben Stein, owner of the Briar bar at 3144 Broadway. Stein was arrested Sunday night on charges of pointing out both friends and strangers as victims for a robbery gang.

Stein was accused by William Walz, Peter Neilsen, and William Patterson, all of 424 St. James place, alleged members of the gang. They were arrested by chance Sunday. Last night police nabbed Charles Paulina, 2741 Warren boulevard, as he was on his way, he said, to surrender at the Warren avenue station. He allegedly belongs to the gang.

INDICT SO. BEND STREET DIRECTOR FOR CONSPIRACY

South Bend, Ind., Dec. 19.—[Special.]—J. C. Weer, South Bend street commissioner, was indicted today by the St. Joseph county grand jury on a charge of conspiracy to commit a felony. Jay S. Rose, secretary of Schuyler Rose, Inc., fuel and building supply firm, was indicted with Weer. The indictment charges they defrauded the city of $5,348 by collecting money for street department supplies not bought. Weer was arrested in the office of his attorney this afternoon. He had been missing from work for several days. Rose was arrested earlier. Both were released on $5,000 bond.

A SMASH HIT! Tops in Quality Tops in Value FULL POUND SIZE

Buy Today 5¢

DOUBLE YOUR MONEY BACK GUARANTEE

A&P FOOD STORES

ON SALE AT ALL A. & P. STORES AND A. & P. SUPER-MARKETS IN CHICAGO AND VICINITY

Every shirt's worth 50% more

SHIRT SALE

all from a famous maker

$1.35

3 for $4

The maker said, "Leave my name out of your ad—I don't want it featured with such a low price as $1.35." So his name is out of the ad—but it's still in the shirts along with his fine quality—his smart style and expert tailoring—woven patterns—and a wide selection of colorings. Stock up yourself and buy them for gifts

VALUE BASEMENT

MAURICE L ROTHSCHILD

State at Jackson

HERE'S MY FIRST CHOICE FOR HOLIDAY FEASTING!

Armour's Star Ham

"The Ham What Am"—Tender

● This Christmas, serve Armour's Dinner of the Month. It's a Star Ham feast for the best holiday of the year! . . . Everything you need for this festive dinner is at your dealer's now. Be sure to ask for Armour's Star Ham by name. Only by doing so can you be certain of real ham flavor—the only "Ham What Am"—Tender.

DINNER OF THE MONTH

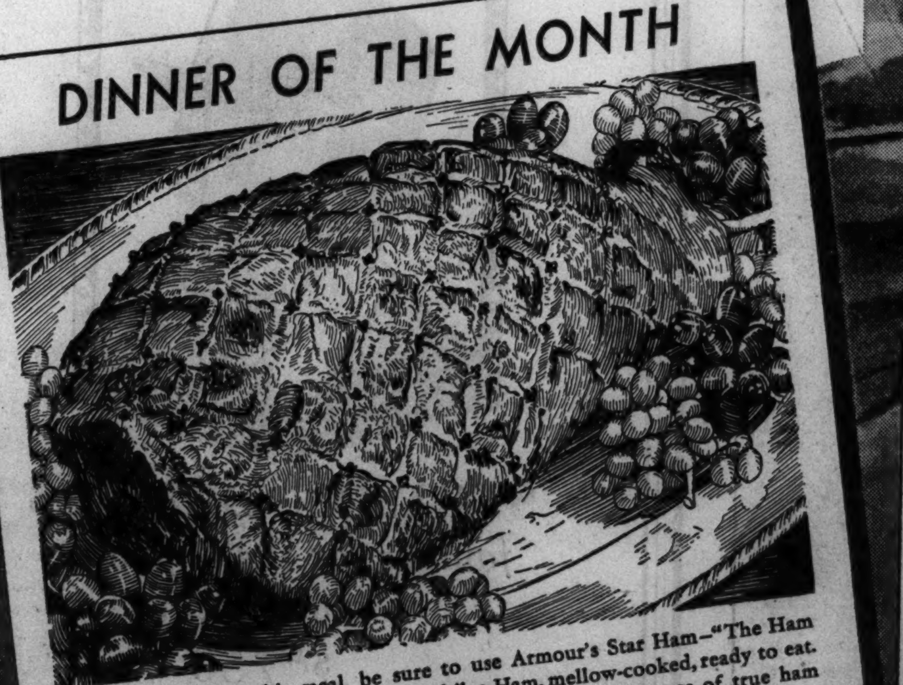

When you prepare this meal, be sure to use Armour's Star Ham—"The Ham What Am"—Tender, or Armour's Star Jubilee Ham, mellow-cooked, ready to eat. Both are mild, and amazingly tender. Both bring a full measure of true ham flavor to this luscious dinner!

MENU
(FOR HOLIDAY DINNER)
Cranberry Juice Cocktail
Star Ham—Baked in Grape Juice—Grape Garnish
Mashed Sweet Potatoes—Creamed Cauliflower
Stuffed Celery—Olives
Head Lettuce—Roquefort Dressing
Mince Meat Dumplings—Hard Sauce
Coffee

Star Ham Baked in Grape Juice:

Wrap Star Ham in one of its paper wrappings. Place, fat side up, on rack in open baking pan. Bake in a 300° F. oven 18 minutes to the pound. For a 14-lb. ham or larger, use 16 minutes to the pound. One hour before done, remove paper and rind and score fat. Stud with cloves, cover with 1 cup brown sugar and baste with grape juice. During last hour of cooking, baste frequently with additional grape juice, using 2 cups in all. Serve one small bunch of the grape garnish with each serving of ham. Time to bake 12-lb. ham, 3 hours, 40 minutes.

ASK FOR ARMOUR'S STAR HAM—"The Ham What Am"—Tender

Two More Delicious Recipes from Armour's Meal of the Month Service

BREAKFAST OF THE MONTH

Baked Armour's Star Bacon with Cornmeal Mush . . . zestful, different! Armour's Star Bacon is the secret of this meal. It's dry-cured, tender, sweet-flavored to the last slice!

BACON: Place strips of bacon on wire rack in any shallow pan. Bake on top shelf of 400° F. oven for 15 minutes, or to desired crispness. Star Bacon has approximately 18-20 slices per pound.

Open both ends of two 16-oz. cans of Armour's Star Cornmeal Mush and Bacon and remove contents whole. Slice each into 6 thin slices. Brown slices slowly on both sides in bacon fat or Cloverbloom Butter. Serve 2 or 3 slices to each. Preparation time—15 minutes.

LUNCHEON OF THE MONTH

It's new! And remember . . . Armour's Star Pure Pork Sausage is made fresh daily from fine, perfectly seasoned pork in Armour's spotless kitchens.

1 lb. Star Pork Sausage Links
4 large red cooking apples ½ cup sugar
Juice of ½ lemon ¼ cup seedless raisins

Let 1 cup water and sugar boil 2-3 minutes with raisins and lemon added. Core apples and peel down 1 inch. Let simmer in syrup (covered) until tender. Baste frequently. Serve hot with raisins in center of apples.

FOR SAUSAGE: Lay sausages on broiler rack 3 inches under heat unit. Broil 10-12 minutes, turning once. Serves 4.

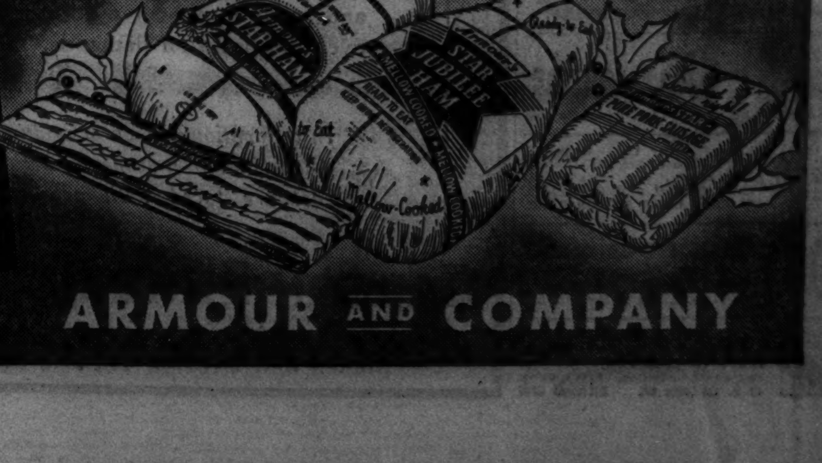

ARMOUR AND COMPANY

Ye *hae no need o' rushin'*...

We did your Christmas shoppin' years ago!

JOHNNIE WALKER *brings greetings and cheer to the historic old town of Jedburgh, founded in 1147.*

BORN 1820... STILL GOING STRONG

First Thoughts For Christmas Giving

... And Good Up to the Last Minute!

Canada Dry Ginger Ale, Inc., New York, N. Y., importers of Johnnie Walker Red Label Blended Scotch Whisky, 8 years old—86.8 proof. Also Johnnie Walker Black Label Scotch Whisky, 12 years old—86.8 proof.

AYE! Years ago in Scotland we laid away the whisky for ye to gie this Christmas! Mellow JOHNNIE WALKER...aged lang in the cask...full-bodied and hearty wi' the passin' o' the years. Gude? Mon, there's no whisky like Scotch... and JOHNNIE WALKER is Scotch at its smooth, mellow best! ℂ Now, here's a suggestion. Late Christmas eve...or early Christmas mornin'...there might pop into your mind someone ye've clean forgot. Be prepared! Get several *extra* bottles o' JOHNNIE WALKER, so that when ye remember who ye've forgot, ye can gie him a giftie worthy o' a *month* o' thought. And if no one comes to mind...gie it to *yourself*. Surely ye can find no mon more deservin' to enjoy such a fine, old Scotch as JOHNNIE WALKER.

IT'S SENSIBLE TO GIVE

JOHNNIE WALKER

BLENDED SCOTCH WHISKY

Chicago Daily Tribune
THE WORLD'S GREATEST NEWSPAPER

FOUNDED JUNE 10, 1847

ENTERED AS SECOND CLASS MATTER MAY 14, 1903, AT THE POSTOFFICE AT CHICAGO, ILL., UNDER ACT OF MARCH 3, 1879.

All unsolicited articles, manuscripts, letters and pictures sent to The Tribune are sent at the owner's risk, and The Tribune company expressly repudiates any liability or responsibility for their safe custody or return.

TUESDAY, DECEMBER 20, 1938.

THE TRIBUNE OFFICES.
CHICAGO—TRIBUNE SQUARE.
TOKIO—IMPERIAL HOTEL.
LONDON—135 FLEET STREET.
PARIS—1 RUE SCRIBE.
BERLIN—HOTEL ESPLANADE.
MEXICO CITY—QUETZALCOATL PALACE.
PANAMA CITY—HOTEL CENTRAL.
RIGA—STETINES IELA 2.
MILWAUKEE—110 EAST WISCONSIN BUILDING.
NEW YORK—220 EAST 42D STREET.
DETROIT—5-265 GENERAL MOTORS BUILDING.
WASHINGTON—815 ALBEE BUILDING.
LOS ANGELES—SPRING AND FIRST STREET.
SPECIAL REPRESENTATION.
SAN FRANCISCO—820 KOHL BUILDING.

THE TRIBUNE'S PLATFORM FOR ILLINOIS AND CHICAGO

1. *End the Parole Business.*
2. *Build Deathproof Highways.*
3. *Make Chicago the First City in the World.*
4. *Faster Suburban Service.*
5. *Up to Date Local Transportation.*
6. *A Lake Front Airport.*
7. *A Motor Ferry to Michigan.*
8. *Cut Taxes in Half.*

DWIGHT GREEN'S CANDIDACY.

In waiving his strong candidacy for the Republican mayoralty nomination in favor of former Federal District Attorney Dwight H. Green, Judge Oscar F. Nelson said: "Mr. Green possesses youth, intelligence, aggressiveness, integrity, and unusual ability. He typifies the new liberal and progressive leadership in our party."

A wide recognition of these qualities by a community he has served so brilliantly has given Mr. Green a strong claim to consideration in the mayoralty race. His part in the struggle of the city against the forces of the underworld which were shaming Chicago in the eyes of the world was outstanding and the best earnest our citizens could have of his fidelity to the public welfare and his ability to serve it in responsible office. As the chief assistant of former District Attorney G. E. Q. Johnson, Mr. Green prepared the prosecutions which put Al Capone and an impressive array of gangsters, including Ralph Capone, Frank Nitti, the Guziks, Terry Druggan and Frankie Lake, Hymie Levin, Murray Humphries, Christian Paschen, Laurence O'Brien, Eugene Oliver, and Oliver Ellis, in federal jails. With these convictions the framework of organized crime in Chicago collapsed. Throughout his career as federal prosecutor in this district which ended with his resignation of the district attorneyship in 1935, Mr. Green exhibited integrity, ability, and fighting power, without self-advertisment. They have been his qualities from youth and they will mark his conduct of any public responsibility. He has the energy as well as the character for the fulfilment of the heavy duties of the mayoralty.

LEWIS AND THE DEMOCRATIC PARTY.

John L. Lewis says the C. I. O. will have nothing to do with a third party. It will remain with the Democratic party, into which it bought its way two years ago. Lewis will indorse delegates to the Democratic national convention. He will put other delegates on the black list. Then he will try to make the convention and the party do as he commands.

Lewis is aware that the C. I. O. as a political party coöperating with its allies, the communist party, the La Follette National Progressives, and the Farmer-Labor party, would be an election bust. If he can get a fulcrum he may move the Democratic party but in a political adventure of his own he would be out of luck.

If he needed an example he would find it in the Anti-Saloon league of other years. The prohibition party was a futility. When the prohibitionists withdrew their candidates and began boring into the two major parties they gradually established an ascendancy which resulted in the prohibition dictatorship, once all powerful and now largely forgotten. Lewis will not present his ideas to the voters directly. He will put pressure on the Democratic politicians. He will be backed by the money taken from the C. I. O. unions. This worked two years ago and made Lewis, for his own purposes, the most dominant and most arrogant man in the New Deal. Several departments of government took orders from him. Much has happened since then.

Lewis and the C. I. O. were defeated in nearly every state in which they made the issue for the Democratic candidates. They could capture cities, seize property, stop the courts, command governors and federal departments, but they could not control the vote. The Democrats count the cost of this in lost state governments and congressional states.

Lewis has become a liability but he says he will stick to the Democratic party, which means that he thinks the Democratic party is still his. He may have the second payment in his pocket.

CHARITY IN CHICAGO.

During the month of December there has appeared in THE TRIBUNE a series of articles written by Miss Marcia Winn of THE TRIBUNE staf and dealing with the activities of ten important philanthropic agencies of Chicago. Beginning with her comment on the work of the Chicago Maternity center, published Dec. 3, Miss Winn's articles have reported upon the Infant Welfare society, the Visiting Nurses' association, the Martha Washington Home for Dependent Crippled Children, the Illinois Home and Aid society, the Salvation Army's Women's Home and hospital, the School Children's Aid society, the Travelers' Aid society, the Sarah Hackett Stevenson Memorial home, and the Orthodox Jewish Home for the Aged.

Miss Winn's series was necessarily limited and, of course, falls short of covering the field of private charity in our community. The intention was to select examples of well established charities in different fields of service which would give a fair picture of welfare work in the city, its variety and humanity.

The series has been an inspiring survey, if of only a segment of the philanthropic work of a great city. Too few of our people are conscious of the poignant needs it strives to meet, the range it covers, the selfless effort, the generous giving of work and money it requires for its support. Through the years, in good times and bad, this work is going on and must go on. None of our charities are permanently and completely endowed. All have to be sustained by continuing drafts upon private generosity and there are none that do not find that their needs are greater than their means.

These patient and unflagging services are the noblest expression of the community, the flowering of its deepest and highest impulse, more beautiful than its great boulevards and parks, more splendid than its great achievements in trade and industry. They cast a radiance upon a world bloodstained and violent, and give hope to humanity upon which ruthless power and unreasoning passion are at their work of destruction.

PATMAN AND MUSICA.

The least that congress should do, in view of the recent revelations regarding Congressman Wright Patman's connection with the McKesson & Robbins company, is to throw him out of the house. His moral disqualification for membership in congress is obvious.

Mr. Patman was not involved in the Musica-Coster 18 million dollar flim-flam at the expense of the company's stockholders. Mr. Patman was engaged in a different racket. He was paid by the company, via a speakers' bureau, to flim-flam the people of the United States and their representatives in congress. He posed as the leader of a great crusade against the chain stores, but it is now established that he turned his crusade to personal profit. He got $4,800 from McKesson & Robbins for going about the country whipping up support for his bill.

From the viewpoint of Mr. F. Donald Musica Coster, the Patman bill was a fine piece of legislation because his company depended largely upon independent drug stores for its business. As Mr. Patman's bill was calculated to injure, if not destroy, the chain stores, the $4,800 handed to Mr. Patman was a small price to pay to gain a sharp advantage.

Mr. Patman had sponsored a measure in congress which [whatever its merits may be] was to be of great advantage to a special interest. Then he took money from that special interest. Whether he introduced the bill to make money from it or not is beside the point. He did turn his public office to profit, but he continued to pose as the disinterested crusader. In so doing he betrayed his constituents and his associates in congress. He has forfeited his right to his seat. If he isn't thrown out his fellow members by their inaction will have expressed their approval of his conduct.

There is talk in Washington of a resolution to be introduced at the next session expressing disapproval of conduct such as Mr. Patman's. That will be equivalent to a whitewash. What is needed, in addition to the firing of Mr. Patman, is an investigation leading to similar action against any other member who may have been engaged in the same or a similar racket.

PROFITS MAKE SECURITY.

The strike on the North Shore electric line began on Aug. 16. It ended on Oct. 5 and no doubt the men who had walked out expected that everything would be restored to normal almost as soon as they reported for duty.

It hasn't worked out that way or anything like that way. Through passenger business in the month of November was 21 per cent behind November, 1937. Commuter business was 16 per cent behind. Just as many trains were operated after the strike as before, but many people had lost the habit of riding on the electric. They used the competing steam trains or automobiles.

To those who invested their money in the road the strike has been costly, but the damage has fallen even more heavily upon the employés of the line. Because of the reduced patronage many of the trains have been shortened. Fewer cars mean fewer operating employés per train. The company reports a gradual improvement in business, but it seems altogether likely that the railroad has lost many of its customers for good; and, if so, a permanent reduction in the pay roll cannot be avoided.

The line has been in a precarious condition for a long time. It was in receivership when the strike was called. Its bonds were in default and it was having difficulty in meeting its pay rolls. Some of the bondholders were asking that the property be junked by order of the court to enable them to get a little something back. Nevertheless, the strike was voted, as if the financial difficulties of the company were of no slightest concern to the men and women working for it.

Economic education frequently is acquired at heavy cost. A great deal of needless loss and suffering could be avoided if citizens generally understood the simple proposition that the owners are by no means the only ones who have a stake in the prosperity of an enterprise. As a business prospers there are more jobs and more promotions; as a business wanes there are fewer jobs even when the wage rate is maintained. The profits earned by a company are the cushion between the employé and the loss of his job; the larger the profit margin, the greater the assurance of continuous employment and the greater the prospect for a more responsible position and the higher pay that goes with it.

Editorial of the Day

A VITAL DEMAND.

[Danville Commercial-News.]

The deep seated independence of the American farmer is reflected in the "platform for agriculture" of the executive committee of the National Grange. It is based upon views expressed at the recent convention of this oldest national farm organization.

This program affirms determined opposition to any legislation which may result in "either immediate or eventual regimentation of the farmer." It also opposes "any concentration of authority or infringement of state's rights."

In other words, the National Grange stands resolutely opposed to making the farmer a cog in a huge political machine operated from Washington. What is done, through a soil conservation program or by other legislation, to improve the farmer's position should be based on the importance to the whole nation of prosperity and a fair deal for agriculture.

This importance cannot well be overstressed. Economically the farmer's buying is an essential factor in orderly flow of industrial production and employment for city workers. One of the outstanding aspects of every serious depression is lack of balance between the prices farmers and other primary producers receive and what they must pay for goods they buy. This soon is reflected in idle factories and lack of employment in industrial centers.

Closely linked with this question of proper balance in prices and production is the need of a stable monetary unit. Stable, that is, in the really essential attribute of buying power.

This National Grange program reiterates the organization's demand for adoption of a monetary policy "assuring an honest measure of value of reasonable permanency."

That is a vital demand. It comes within the recognized sphere of government. We should have a dollar of stable buying power.

A LINE O' TYPE OR TWO

How to the Line, let the quips fall where they may. Reg. U.S. Pat Office

THE HEIDELBERG MAN.

The metamorphosis of Philip Musica, a convict, into Frank Donald Coster, of "Who's Who in America" and missing millions in the assets of a great corporation, provides this column with its favorite reading of the week. The story that the front pages are carrying deals with one of the most amazing impostures in the rich history of that tricky art.

* * *

In the astonishing and protracted success of his change of personality, Musica, alias Coster, reminds us of a character in fiction whom we regard as the world's champion among master minds of crime. You will find him, under the name of Vautrin, in several of Balzac's novels, beginning with "Père Goriot." He ends in a blaze of sinister glory in "Splendors and Miseries of a Courtesan" and "The Last Incarnation of Vautrin" as the Abbé Carlos Herrera, alleged secret agent of the court of Spain. Musica-Coster was by no means as complete a ruffian as Vautrin, but was his equal as an impostor.

Coster's method of concealing his other self bears out a theory advanced by Edgar Allan Poe in the story called "The Purloined Letter"; i. e., the best hiding place is in plain view. He placed himself in the blaze of light where the Big Shots of the business world are enthroned.

* * *

The personality that he established would have exploded at the pin prick of a single question, asking for proof that he was a doctor of philosophy of Heidelberg. This is an odd thing to find in the career of an American corporation potentate, but apparently no one who signed contracts with Coster ever dreamed of the impertinence of writing to Heidelberg for verification. We think that if we had been dealing with him we would have smelled a fish in that Heidelberg notation, unaccompanied by the usual bachelor's degree, in "Who's Who," but then, perhaps, we are too suspicious to be a business man.

First Aid to Actors.

The "Amphitryon 38" company is giving Alfred Lunt and Lynn Fontanne a hurdy-gurdy with a property monkey for Christmas. The mummers argue that it is a sensible gift which can be used on street corners if the show blows up.

POSTMAN RINGS OFTEN.

I don't care what the weather's like,
December's always gay;
With windows full o' pretty things
Because o' Christmas day;
With happy children writin' notes
T' "Dear old Santy Claus"
An' fairly sproutin' angel wings
T' please their dads an' mas.

With old folks harkin' back across
Th' snows o' forty years
T' Christmas times when they was kids
An' wipin' 'way th' tears;
With some one readin' Tiny Tim,
Or singin' Silent Night,
With tender thoughts about th' Babe
Sent down t' be our Light,

An' hopin' some dear friend 'll send
Some little triflin' thing,
But ribbon-wrapped an' smellin' sweet—
Hark, there's th' postman's ring!

Martha Tumey.

Letter to Santa in Thieves' Slang.

Dear Santa Claus: I just got out of stir and all the clothes I own were made at the Big House. All the city bottles and stoppers can tell you I'm a ex-con by just looking at my front.

So every time I go down the fields of wheat a bottle and stopper snatches me and in no time he has me frisked, printed, mugged, and in the can. After making the spotlight I get sprung 'cause I don't catch any fingers. You see, that's the reason I'm writing to you to ask you to please come to my shovel and broom this Christmas eve and bring me a fiddle and flute, a lean and fat, a dinky dirk with charley roller and a dollar and fry. Also I need one of them new fangled shives to take the brothers and sisters off my chinky chin. That's about all, except I could use some bees and honey to buy my twist and twirl a hoop with a nice rock.

[Glossary: "Bottle and stopper," copper. "Fields of wheat," street. "Fiddle and flute," suit. "Lean and fat," hat. "Dinky dirk," shirt. "Charley roller," collar. "Dollar and fry," tie. "Shive," razor. "Bees and honey," money. "Twist and twirl," girl. "Hoop and rock," diamond ring. "Shovel and broom," room. "Brothers and sisters," whiskers. "Chinky chin," face. Forty and Fat.

[*Note: This is called the Frisco Lingo because in the 1880s it was used extensively in the underworld of San Francisco.*]

SONG GHOSTS.

December nights, when the lights are turned low,
Ghosts of the songs that I knew long ago
Out of the gloom and the silence come stealing,
Faintly in fugitive fragments revealing
Shadowy melodies, gossamer strains,
Soft as the echoes of midsummer rains;
Wavering, quavering voices that croon
Lullabies learned from the zephyrs of June.

Dear little songs! And they summon for me,
Each one, the wraith of a rare memory.
Trailing each ghost of a melody float
Glimpses of springtimes and summers, remote;
Visions, perhaps, of a form or a face
Beloved; the mirage of a glamorous place—
Dreams of forsaken dreams drifting along,
Borne in the wake of the ghost of a song.

Eolus.

A Boner by a Demi-God.

Victor Hugo's idea of the meaning of Henry Clay's sobriquet, "The Mill Boy of the Slashes," got re-translated into English as "The Miller's Boy with the Scar." See Hugo's novel, "Ninety-three." Maudlyn.

JEUNESSE OBLIGE.

I know there is no Santa Claus—
I'm six years old—Gee Whizz!
But I must make believe because
My mummy thinks there is.

A. E. F.

The most incongruous combination of words that we can think of at the moment is: "Heil, Noël!" CHARLES COLLINS.

How to Keep Well By Dr. Irving S. Cutter

HEALTH IS WEALTH

To the limit of space questions pertaining to hygiene and prevention of disease will be answered in this column. Personal replies will be made to inquiries, under proper limitations, when return stamped envelope is inclosed. Dr. Cutter will not make diagnoses or prescribe for individual diseases.

[Copyright: 1938: By The Chicago Tribune-N. Y. News Syndicate, Inc.]

WHEN MICROBES REACH THE BRAIN.

We think of the brain, housed within the skull, as well protected against assaults. Were it not for its thick, bony covering this mass of nervous tissue would be bumped so frequently that life could not possibly continue. We may conclude that nature has done an excellent job in safeguarding vital parts from harm.

But any noxious element that enters the blood stream—poison or bacillus—may be conveyed to the head. Thus it is that the organism known as the meningococcus may find its way into the circulation from the nose or throat and later reach the coverings of the brain with subsequent inflammation, called meningitis. This malady may be encountered almost any time of the year, although with the beginning of colder weather we are more likely to face an increasing number of cases.

The most constant of the early signs is headache, which is quite intense over the forehead and in the neighborhood of the temples. Then comes vomiting, which may have no relation to nausea or a feeling that one is sick "at the stomach." Food may be ejected suddenly without the slightest warning although the child may be able to give some notice that the episode is imminent. While the fever may not be high, as a rule a temperature of 103 or 104 degrees Fahrenheit may arise within a few hours, and if so the family doctor should be called promptly.

The posture which the patient assumes while lying in bed is quite characteristic. If left to himself the child will usually recline on one side with the knees drawn toward the abdomen and the head thrown backward. In fact, the spine may be curved to an extreme degree. If the neck muscles are rigid and the youngster is unable to bend the head forward, we may be practically certain that there is some irritation of the meninges. By this time the physician will be able to make a reasonably accurate diagnosis which may be confirmed by an examination of the spinal fluid.

For the past generation sufferers from this infection have profited tremendously through the discovery of antimeningococcic serum which is prepared from the blood of horses. Various strains of the germ are now employed so that the product will be effective even though the causative microbes differ slightly. The fluid may be given into a vein as well as via the spinal canal. Occasionally a substantial dose inserted into the muscles will prove helpful. Another remedy of great value is a specific antitoxin which has been perfected by Ferry and his co-workers. In clinical trials the use of this material has brought striking results when introduced into the circulation. Many recoveries have been reported recently following the use of sulfanilamide.

We must recall, however, that almost any bacterium—pus producing in character—may be responsible for meningitis. For example, abscesses in the middle ear, a spreading of trouble from the sinuses or the mastoid, or even involvement of the lungs may succeed an attack upon the structures of the brain envelope.

Prevention obliges us to give strict attention to the hygiene of the nose and throat, and we should not allow a running ear to continue without skilled medical attention. The brain lies so close to some of the sinuses and to the middle ear that extension is not an impossibility. Now and then a case will develop subsequent to mumps, and a few extra days of quiet within doors, making sure that convalescence is fully established, is an important safety factor. Every instance of an upper respiratory infection, whether it be an ordinary cold or of the influenza type—from the common sense point of view—may be regarded as something to be cared for but not feared. While dissemination to the nervous tissue is not frequent it is far more likely in neglected cases or with those persons who endeavor to carry on their normal activities in the hope that they will wear out the invader.

IT'S THE RHYTHM.

B. S. writes: Is a strong heart beat an indication of a good or a weak heart?

REPLY.

It is the rhythm rather than the fullness of the pulse that indicates the state of the heart. Ordinarily a strong, regular beat indicates good circulation. If it is too forceful we may suspect high blood pressure. In acute infections accompanied by high fever the pulse is often described as "full and bounding."

AVOID WORRY.

V. C. writes: Is there any danger of return of stomach ulcer after operation?

REPLY.

Occasionally—yes—unless the original cause has been removed. One needs to cultivate an even disposition, avoid worry, and display some intelligence in the matter of foods.

FRIEND OF THE PEOPLE

Letters to this department must be signed with names and addresses of writers.

MAIL BOX.

Chicago, Dec. 15.—[Friend of the People.]—Your assistance in securing a mail box at the corner of School and Paulina streets is solicited. We have two boxes serving this neighborhood, one at Lincoln avenue and School street, the other at Paulina and Belmont. Both of these are so situated that heavy traffic must be crossed to reach the box. A third box, very small, is located at an out of the way corner—Ravenswood and Melrose. Collectors, however, admit that these small boxes are often skipped if delay occurs elsewhere and haste is necessary. Therefore we dislike to use this box for important mail. O. M. D.

While the territory has good facilities for the deposit of mail matter, to provide additional service a box will be placed at the southeast corner of School and Paulina streets.

The writer states that collectors often skip collections at smaller boxes. Collections are invariably made in accordance with the schedule posted on the box, and it would be a rare instance caused by most unusual circumstances should a collection be missed and the writer may deposit his mail with full confidence that collection will be made as scheduled.

It is a pleasure to have the opportunity to be of service and I thank you for referring this complaint to me.

ERNEST J. KRUETGEN, Postmaster.

A RETURN ORDER

Copyright, 1938, by Chicago Tribune

VOICE OF THE PEOPLE

Writers should confine themselves to 200 or 300 words. Give full names and addresses. No manuscripts can be returned. Address Voice of the People, THE TRIBUNE.

THE MOVIES DEFENDED.

Chicago, Dec. 15.—Apparently Mr. McCutcheon isn't up on his movies or likes them too well to see them go astray.

As I recall the smuggling stories, they involved for the most part, stars of the radio who have appeared in motion pictures. Were it not for their prominence they probably would never have been considered by the screen.

Incidentally, the other day THE TRIBUNE chided the motion picture industry editorially for producing "Gunga Din," an English subject, and for the failure to dramatize American subjects. If the writer of the editorial knew better he would have remembered in addition to "The Covered Wagon," "Cimarron," and such recent productions as "Wells Fargo," "The Buccaneer," "The Texans," "Abraham Lincoln," "Maid of Salem," "Alexander Hamilton," "A Message to Garcia," "Men with Wings," "Little Old New York," "In Old Chicago," "San Francisco," "Prisoner of Shark Island," and other feature productions, to say nothing of the short subjects such as "The Declaration of Independence," "Patrick Henry," "The Star Spangled Banner," and dozens of others. At the present time Paramount is producing "Union Pacific."

W. K. HOLLANDER.
Executive Officer, Balaban & Katz Corp.

FOOTE COMPANY'S BONUS.

Elmwood Park, Ill., Dec. 15.—On your financial pages you have the names of many firms giving a Christmas bonus to their employés, but I have never seen the name of the firm I work for, the Foote Gear Works, Inc., 1301 South Cicero avenue.

Christmas bonus is not a new thing with our company. Mr. Foote has been giving a bonus to his employés [normally about 300], for the last twenty-five years, the amount depending on length of service and condition of business during the year.

Mr. Foote and other officials know nothing about this letter. I am a machinist in the shop with eleven years' service. GEORGE DAVIS.

AN OLD TIMER'S PROBLEM.

Chicago, Dec. 13.—Who is to get the benefit of old age pensions? I am an applicant who was called on by the case worker. She informs me that as my wife and I carry a small amount of life insurance [$650] to lay us away when we die, we will have to cash the same in and if we receive over $150 each we will have to live on that until it is all spent. Then we can apply for a new pension. My wife is 73 and I am 76. Our $650 insurance is paid up until 1941. Then who will bury us when we die?

PENSION APPLICANT.

STRANGERS: STATE TO STATE.

Fort Smith, Ark., Dec. 18.—Your recent editorial: "Tariffs on State Trade," is dead wrong. The remedy lies in abolishing state lines altogether. I have, at the moment, a pocketful of Oklahoma's counterfeit money. Why should this country maintain forty-eight governors and forty-eight legislatures? One would think we were strangers. Your reference to "Balkan Countries" is correct! One day, however, an enlightened America will live out its [present day] economies; truly, the biggest [prospective] event in this country. ROBERT CRAWFORD.

WE'RE A "GOOD NEIGHBOR."

Chicago, Dec. 15.—Why does our state department neglect the rights of our citizens in Mexico and become all excited about the rights of German citizens in Germany? A. M.

ANOTHER NAME FOR IT.

Chicago, Dec. 18.—Now I suppose it will always be known as the State Street skunkway. MACCARTY.

WE'VE STILL GOT SANTA CLAUS.

La Moille, Ill., Dec. 16.—This is the third consecutive year I have written to the "Voice of the People" around Christmas time. This year the whole world is not waiting for Christmas. In certain nations you would not be able to see a Santa Claus on some busy street corner. I am thankful that here, at least, we still believe in the spirit of Santa. In certain parts of the world today you would not be able to see the Christmas spirit on the faces of people. I am glad that here Christmas is a merry and joyful time. I think Christ would have wanted it that way. I am glad that little children can run downstairs on Christmas morning and find that Santa had not missed their home. It seems to me that all of us ought to do our part in seeing that no house, however humble, is forgotten. At least in this country we still have the opportunity to have a merry Christmas. PAUL E. TURK.

FINDS LUMBER YARD A NUISANCE.

Chicago, Dec. 15.—Just what can be done about the noise caused by owners of the lumber yard at 64th street and Dorchester avenue? This morning they started loading lumber at 6:40 and last Sunday at daylight they were clapping lumber and continued until 9:25. All summer we put up with the noise and never made a complaint, but do not feel we should be punished any longer by this racket.

We are delighted that business is such as to warant any lumber yard to sell enough to make a living, but if it is that good, their activities should be confined to a working day.

B. B. PHILLIS.

INSISTS ON A FIREPLACE.

River Forest, Dec. 12.—F. D. R. should be informed before he goes to all the trouble of giving us his memorial that he will go down in history as one who has said more and done less than any other President of these United States. However, I'll start saving for extra taxes to pay for this project. I insist on a fireplace for chats. E. G. D.

WHAT ABOUT ALASKA?

Chicago, Dec. 18.—Would some one living in Alaska or some one who knows about living conditions there please write to me? I need some information very badly. Thank you.

VICTOR WOOLF.
5312 Dorchester avenue.

LOCAL YOKEL, PLEASE NOTE.

Fort Wayne, Ind., Dec. 13.—Could the jocund Yule spirit possibly be transmitted to the yokel local, or local yokel, who insists on zigzagging from side to side of a deeply crowded loop sidewalk? RAY DIEDEN.

THE FEBRUARY CHILD.

Niles Center, Ill., Dec. 17.—Pity the February child—because the board of education [in Chicago and here also] finds it inconvenient to have midyear classes. [Yes, they are paid to serve our children.] A February child waits a year longer to enter school than his January neighbor. His January friend enters the September before he is 6, at the beginning of the four month half of a school year, while young February waits the six month half plus two months' vacation period, making him a full year behind friend January in classes and educational development.

We mothers cannot yet regulate birth dates to conform with the convenience of our educators, so please tell me why can these paid boards make such arbitrary and inequitable rules?

MRS. ANITA ADRIAN.

A BOUQUET FOR MARCIA WINN.

Chicago, Dec. 15.—I read with great interest the story about the Travelers' Aid society in your issue of Dec. 13. This is one of the series by Marcia Winn, featuring the work of various Chicago welfare agencies.

In my opinion Miss Winn has done an excellent job of presenting in simple and graphic manner the story of Travelers' Aid and the important work it is doing.

On behalf of the board of directors and for the thousands of troubled folk who come to us each year, I want to express our sincere appreciation to THE TRIBUNE and to Miss Winn for the real help you have given us in interpreting our work to the public. H. B. VOORHIES.
President Travelers' Aid Society of Chicago.

FROM AN ADMIRER.

Highland Park, Ill., Dec. 14.—Your editorial on Hollywood's treason reveals a blighted spirit that is inevitable with any one with a warped mind and a crooked and damned soul.

Only the twisted provincial brain of a power placed fool like you could think of composing a Custer or Kearney or Fremont with the heroism of a Tommy Atkins.

The sad thing about our country is that almost all of us have no respect for any other merit but that of getting rich.

JAMES O'NEIL.

CLASS FOR EDITORIAL WRITERS.

Ann Arbor, Mich., Dec. 15.—Some one of our schools ought to form a class on the truth in world affairs and history and compel all editors and editorial writers to attend it. A scholar like Father Coughlin should be appointed to give the lectures. Then perhaps our press could climb out of the gutter of lies and misrepresentation they are wallowing in. WALTER RUFFING.

Test Your Facts

Below each of the following questions are listed three answers. Make your choice, turn to page 32 in the Want Ad section for the correct answers, and mark your score:

1. From what English game did our game of football develop?
[a] Cricket. [b] Squash. [c] Rugby.
2. With what poet do you associate the character "Enoch Arden"?
[a] Tennyson. [b] Longfellow. [c] Whittier.
3. How many states has the Australian commonwealth?
[a] Six. [b] Nineteen. [c] Four.
4. Which institution was founded by John Wesley?
[a] Smithsonian institution. [b] Young Men's Christian association. [c] Methodist church.

"GEE! I HOPE POP DOES RUN FOR ANOTHER TERM"

[Kansas City Star.]

GIFTS for EVERYONE at WALGREEN'S

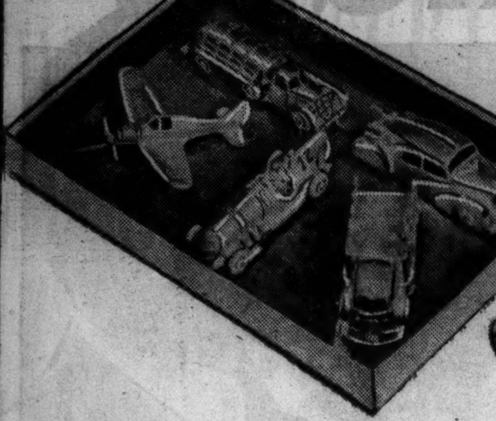

5 PIECE AUTOMOBILE AND AIRPLANE SET
In cut-out garage-hangar box, complete **39c**
Streamlined sedan, racing car, gasoline trailer truck, stake body truck, and army pursuit plane. Grand gift for little boys.

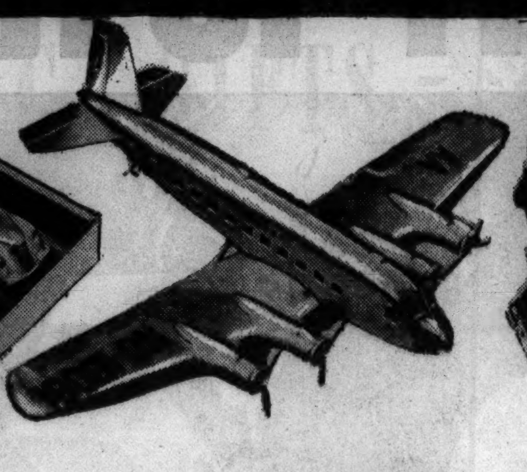

GIANT FOUR-MOTORED TRANSPORT AIRPLANE
10½ inches long with 14½ inch wing spread ... **25c**
Patterned after the great mainliners of the air-lanes. Made of heavy-gauge metal, aluminum color, with four propellers.

EVERY CHILD KNOWS THE ICE CREAM MAN
Realistic Reproduction of a familiar figure **69c**
Watch the driver pedal along on his bicycle, winding his way in and out of traffic. Long-running spring motor.

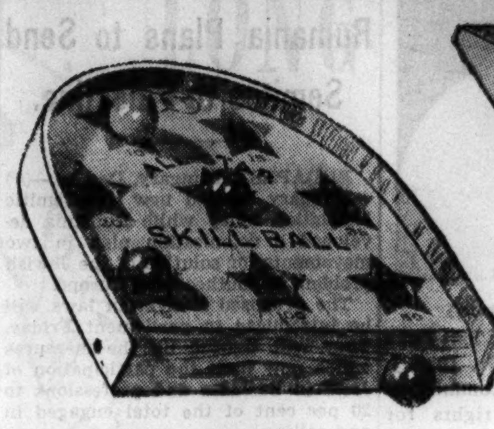

SKILL BALL GAME FOR YOUNG AND OLD
New, Exciting All-Star Game **29c**
You can soon be a "champ" at this thrilling game. It takes real skill to get the highest score. A game the whole family can play together.

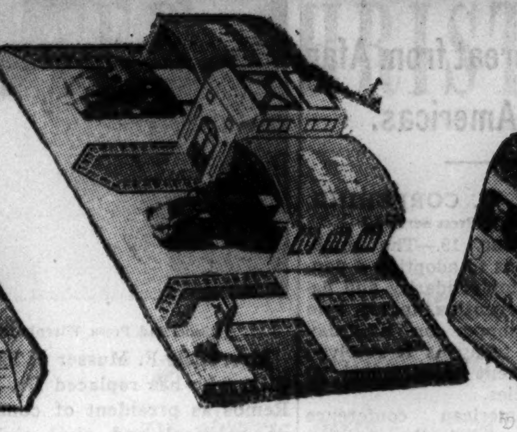

FIRE! FIRE! CALL THE FIRE DEPARTMENT
A toy that's full of real action **98c**
Ring the alarm by turning the arrow, the chief's car and patrol truck dash from the firehouse. Children will enjoy it!

SPEEDWAY-PUZZLING MYSTERY MOTOR BUS
What makes the mystery bus run? ... **49c**
No key, no winding, no battery, yet the bus runs by itself. Fully 14 inches long; colorfully finished.

Christmas Basket of Assorted Chocolates
Finest quality assorted chocolates in a beautiful floral-decorated basket with swing handles .... 2 Lbs. **$1**

COFFEE MAKER OF HEAT-PROOF GLASS
Makes delicious coffee the vacuum way; even-strength and filtered clear! Guaranteed not to break from the heat **98c**

A PHONOGRAPH THAT REALLY PLAYS
With record and needles **1.98**
Plays small and standard size records. Marvelous way to teach children the appreciation of music. Sturdily built.

THROW BALL GAME
See how good you are at tossing the bean bag at the pirate .. **49c**

TABLE TENNIS SET FOR FOUR PLAYERS
America's No. 1 Indoor Sport **98c**
Everything necessary to play this exciting game. Four paddles, 2 balls, net, clamps and instructions. All ready to set up.

L'ADONNA 2-PC. GIFT ENSEMBLE
Rouge and Lipstick in lovely gold-tone cases with blue accent. In beautiful leatherette gift case with mirror **$1**

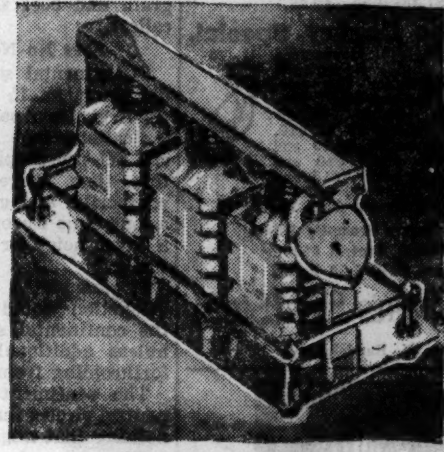

Perfume Bar with Lock and Key
Three exquisite perfumes, Gardenia, Bouquet, and Chypre odeurs. In a shining metal stand. She'll adore it **$1**

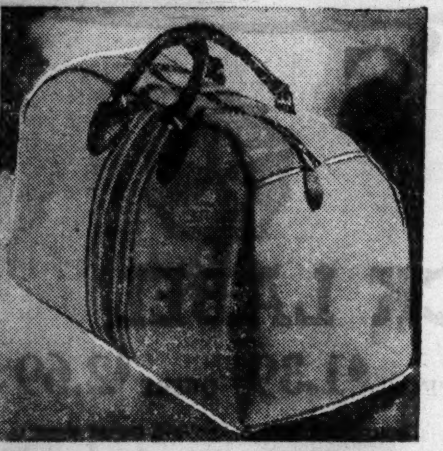

Smart-Looking Zipper Bag for the Traveler
18 inch bag of whipcord material, leather trim, sponge-rubber filled handles, sagless construction **1.69**

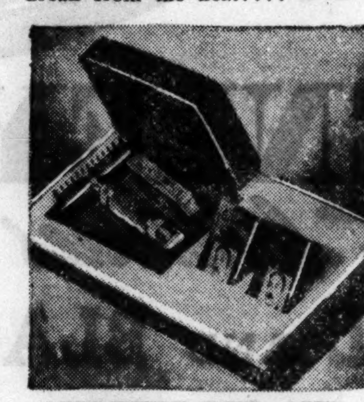

GILLETTE RED AND BLACK RAZOR SET
Gold-plated, husky-handle razor in a durable metal travel case, with 15 Gillette Blue Blades, in gift box **98c**

Last Minute Gift Suggestions

FOR THE CHILDREN

MAGIC SLATE SET Slate, Erasable Crayons, Paints,	98c	**WONDER ELECTRIC PEN** For burning and coloring etchings	98c
THE JEEP DOLL Twist him into comic positions ..	49c	**TRIX THE DRUMMER** A thrilling pull toy	49c
COMB AND BRUSH SET Mickey Mouse design	59c	**COMB AND BRUSH SET** Snow White design, in gift box ..	59c
PEN AND PENCIL SET Varsity Fountain Pen, Pencil ...	79c	**MICKEY MOUSE WATCH** Accurate, Ingersoll movement ...	3.95

GIFTS FOR HER

COTY PERFUMES Choice of 5 odeurs, travel size ..	$2	**LEON LARAINE SET** Powder, Rouge, Lipstick	2.25
YARDLEY 4 PC. SET Perfume, Talc, Soap and Sachet ..	1.85	**HUDNUT 3-PIECE SET** Powder, Perfume, Double Comp'ct	4.00
TOUJOURS MOI Corday's perfume, 1 dram	1.25	**LEON LARAINE KIT** Manicure needs in leather zipper	2.49
ELMO 6 PIECE SET Toiletries in travel kit	2.50	**LELONG COLOGNE** Whisper or Gardenia	$1
GEMEY PERFUME Hudnut, purse flacon	$1	**CARON'S BELLODGIA** Perfume, 5 dram original bottle.	$6
LARAINE COLOGNE Gardenia or Carnation	$1	**CUTEX MANICURE SET** Holds essential manicure needs ..	89c

GIFTS FOR HIM

SHAVING SET, PO-DO Cream, Talc, Lotion, Styptic, Powd.	89c	**TYSON WRIST WATCH** 7 jewel, with gold filled case	$6
RAND ELECTRIC SHAVER Shaves 30% closer, in travel case	9.50	**GILLETTE SENATOR** One-piece Razor, 20 Blue Blades,	1.39
PEN AND PENCIL SET Vogue Fountain Pen, Pencil	1.45	**MILITARY BRUSH SET** Comb, 3 matched Military Brushes	$1
MENNEN'S SHAVE SET 4-Pc. Set, $1.35 value	1.09	**YARDLEY SHAVE BOWL** Year's supply shave soap	$1
BILL FOLDS Leather, assorted styles	98c	**POKER CHIP RACK** Made of contrasting woods	98c
GOLF BALLS, PO-DO Pkg. of 12 in Gift Box	2.35	**PENGUIN PIPE REST** Chrome-plated Stand and Penguin	98c

FOR GROWN-UPS

THERMOS BOTTLE Keeps liquids hot or cold, pint ..	98c	**ALARM CLOCK** Square face, guaranteed accurate	98c
CHOCOLATE CREAMS (lb.) Ruffmades, milk or dark coating,	39c	**BATHROOM SCALE** Detecto Jr., Compact, accurate ..	2.19
BRACH MINIATURES Assorted Chocolates, 5 lb. box ..	1.23	**CHROME WAFFLE IRON** Mastercraft, stick-proof grids ...	2.49
CHRISTMAS CANDY All-hard de luxe assortment, lb.,	19c	**LUNCH KIT** Complete with pint vacuum bottle	1.19
2-CELL FLASHLIGHT Focusing, complete with batteries	49c	**OILSILK UMBRELLA** Colorful, transparent, non-curly,	1.19
12-INCH ZIPPER BAG Waterproof suedette, many uses,	79c	**BABY BROWNIE CAMERA** Eastman made, compact case ...	69c
SPARKLET SYPHON Makes charged soda for 7c quart,	5.49	**DRIP COFFEE MAKER** Gloria, enameled, 6 cup size	98c

CHERAMY 4-PC. TOILETRIE SET
Face Powder, Talcum, Cologne, and Perfume in the refreshing "April Showers" odeur. In handsome gift box **$1**

COTY'S EXQUISITE 3-PIECE GIFT SET
The beautiful "Air-Spun" Compact, large box of Face Powder and Toilet Water in a smart gift box **3.95**

Mastercraft Chromium Plated Bread Toaster
Toast flips over automatically when you open doors. Neat model on wide chrome tray. Underwriters approved **2.19**

PATHEGRAM 16 MM. HOME MOVIES
Greatly underpriced. Comedies, new serials, educational, sports, westerns, others. Fun for all. 50 ft., 73c; 100 ft., $1.39. 25 ft. reel **37c**

TRIOMPHE PERFUME
An exquisite fragrance in a beautiful cut-glass bottle with crimson stopper. ¼-ounce original **2.75**
Others 1.50 to 8.50

GLAZO "TOURIST" MANICURE KIT
Smartly-tailored traveling kit of simulated pigskin or leather and fitted with all manicure aids. A marvelous gift **$1**

Palmolive 4-Piece Shaving Set
Shaving Cream, Talc, After-Shave Lotion, and Colgate's Dental Cream, $1.20 value in gift box **89c**

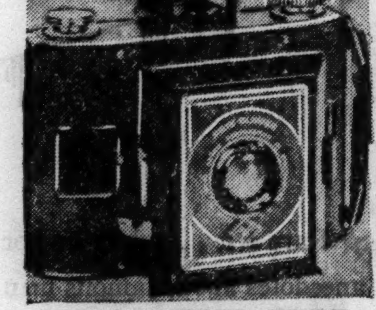

AGFA CANDID TYPE "CLIPPER" CAMERA
Takes 15 pictures on 8-exposure roll. "Unifo" lens, eye-level view finder. Easy to operate; fixed focus **4.50**

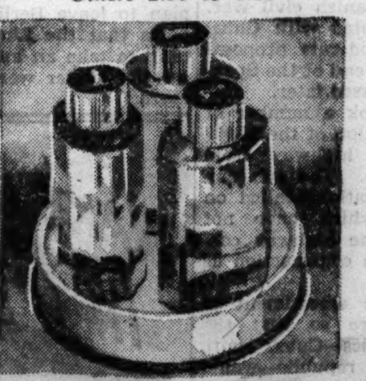

LENTHERIC TRIO BOUQUET COLOGNE
Large 4-ounce bottles of refreshing cologne in Miracle, Shanghai, and Tweed fragrance. All 3 in gift box **$3**

RICHARD HUDNUT "GEMEY" GIFT SET
Face Powder, Rouge and Lipstick in matched shades and fragranced with "Gemey" perfume. Smartly boxed. **2.85**

MASTERCRAFT ELECTRIC WASHER
Handy! Efficient! 1 Year Guarantee **10.95**
Compact and easy to carry. Washes everything from bed sheets to fine silks. Ideal for small apartments.

KOOK-EZY ROASTER FOR A GOOD COOK
Holds 12 pounds roast or 10 pound fowl. *$2.50 value.* Ask for details. On our plan **1.39**

Add-on Tree Light Sets
Good insulation and lamp sockets. Add-on plug permits addition of extra light strings **39c**
Others 59c, 98c & 1.49

MAX FACTOR 3-PC. MAKE-UP SET
Face Powder, Rouge and Lipstick in Color-Harmony shades in kits endorsed by famous movie stars! **2.50**

Evening in Paris Perfume
In star gift box **1.10**
For the lady who loves a gay evening! Warm, glamorous, lovely!

LEON LARAINE SMART COMPACT
Stunningly designed; green and white enameled-top with gold-tone finished back. Loose powder style with large fluffy puff **$1**

Walgreen
YOU'RE ALWAYS WELCOME AT WALGREENS
DRUG STORES

ON SALE at Chicago, Aurora, Berwyn, Benton Harbor, Blue Island, Chicago Heights, Cicero, Des Plaines, Downers Grove, Elmhurst, Evanston, Elgin, Harvey, Highland Park, Hinsdale, Hubbard Woods, Joliet, Kankakee, La Grange, Lake Forest, Oak Park, Park Ridge, Winnetka, Wilmette and Wheaton Stores. *Right Reserved to Limit Quantities.*

Vaughan's Xmas Plants

The pick of thousands of exceptional quality grown in our own greenhouses. Fine plants at the minimum prices while they last. Poinsettias, $1.50 to $10, decorated and delivered . . . Giant 7 inch plant with 5 to 6 flowers, delivered for $3.50 . . . Christmas plants, including poinsettias, $3.50 . . . Azaleas, Cyclamens, Christmas Peppers, Cherries, $2.

Paper Whites in Bowl, $1 Seven Paper White Narcissi planted in pearl chips in modernistic bowl, packed with instructions for bringing them to flower for the Christmas holidays. Delivered in Chicago and suburbs, $1. Postage 300 miles, 20c.

Lily of the Valley in Bowl, $1.50 Nine lily of the valley imported pips planted in modernistic bulb bowl in moss, packed with directions on how to make them bloom for Christmas holidays. Delivered in Chicago and suburbs. Postage 300 miles, 20 cents.

Natural Floral Perfumes, Dram, 50c Floral odors are preferred by women of refinement. Vaughan's Natural Floral Odors re-create the fragrance of your favorite flower. They are ideal gifts, of the highest quality, full strength and properly aged. Perfumes, dram, 50c; 2 drams 90c; ½ oz., $1.60; oz., $3. Colognes, oz., 35c; 4 oz., 75c; ½ pt., $1.35; 1 pt., $2.25.

Christmas Canary Special, $5.00 Guaranteed Singers, especially bought for this sale. Canary with cage and stand, special, complete, $8.95. Yellow warblers and rollers, $5 to $10. White and Cinnamon, $8.50 and $10. Goldfinch male, $10 and $12. English Yorkshire, $15 and $18. English Norwich, $15.00. Christmas stockings for dogs, 25c to $1.

Mail Orders Promptly Filled.
Phone: Central 0534
Open Until 8:30 P. M.

Vaughan's Seed Store
10 W. Randolph St.

ARGENTINA WINS BACKING IN FIGHT ON DEFENSE PLAN

Sees No Threat from Afar to the Americas.

BY CAPT. M. M. CORPENING.
[Chicago Tribune Press Service.]

LIMA, Peru, Dec. 19.—The bombshell of objections to adopting a pan-American plan for solidarity and defense which Argentina tossed into the harmony hopper on Saturday boomed louder today as it received favorable comment from many in high placed circles.

One pan-American conference spokesman expressed the opinion that Argentina simply played common sense against a nightmare.

One member of the Argentine delegation, who refused to be identified, said that his delegation looked under the bed before leaving home and saw no big bad wolf. They also had noticed no hostile airplanes or battleships nearby, but had observed that grain and beef ships were frequent callers.

Sees No Need for Plan.

"Continental solidarity is a splendid thing, as, if, and when needed," the Argentinan said, "but there are no indications that any action or special defense preparation is needed at this time. Argentina likes peace, prosperity, and good neighbors. For a long time Europe has proved to be a good neighbor and a good customer."

It was stated that the Argentine delegation would not go along with the continental solidarity movement unless additional instructions were forthcoming from home.

The sentiment was expressed in neutral circles that Argentina will do nothing that might tend to influence in any way her present code of agreements. Paraguay and Uruguay are said to be leaning toward Argentina's view.

Brazil has offered a compromise draft resolution on the solidarity and defense question. It appears that a resolution will be adopted with stronger wording than the Buenos Aires agreement of 1936, but without a pronouncement against "outside aggression" which the United States wishes and to which Argentina objects.

Unity Code Held Up.

The Buenos Aires agreement provided for "consultation in the event the peace of the American republics is menaced." The Brazilian resolution would ask its signers to declare themselves ready to defend the American continent against expansionist plans of other powers and express a readiness to combine immediately in common defense.

The committee for organization of peace moved to virtually shelve the United States' proposal for unification of existing Pan-American peace instruments. The committee recommended sending the proposal to the Pan-American union for distribution among the nations for further study. However, the committee held up definite action until word is received from Secretary of State Cordell Hull.

The plan proposed the welding of eight peace instruments into one fundamental Pan-American peace constitution. The committee objected that several new points had been introduced that were not contained in existing peace accords.

The committee also would send a Mexican peace code to the Pan-American union for further study. It was believed the committee wishes the same action on the United States proposal to avoid choosing between the two.

Avoid Spanish Question.

The conference steering committee voted down, 18 to 3, Cuba's proposal that the American republics offer mediation in the Spanish civil war. Haiti and Mexico voted with Cuba. Argentina's more moderate proposal simply calling for an end of the Spanish war will be discussed later.

The conference took a number of steps toward completion of the 10,000 mile Pan-American highway from Alaska to Patagonia. The sub-committee on communications called on the governments which have not done so to ratify the highway convention and to begin construction as soon as possible.

Cuba proposed an amendment to the highway measure so that the three island republics—Cuba, Haiti, and the Dominican republic—would be allowed the maximum use of the highway. Bolivia proposed that sixty miles be added to the highway by a route following the old highway of the Incas.

Heads Lima Group

(Story in adjoining column.)

[Associated Press Wirephoto.]

Mrs. Elsie F. Musser of Salt Lake City, who has replaced Dr. Juan J. Remos as president of commission on political and civil rights for women at the Lima conference. A Mexican delegate objected to having a man as head of the group.

BRITAIN PERMITS ENTRY OF JEWS ON THEIR WAY TO U. S.

LONDON, Dec. 19.—(AP)—British home office officials today said they were granting temporary visas to all German Jewish refugees who have been granted permission to enter the United States within the next two years and who have funds to cover the cost of their residence here.

Some refugees have been placed on the 1939 and 1940 United States immigration quota, the home office explained, "but will not be able to emigrate until these quotas become eligible." The British government is arranging for them to stay in England provided guarantees are given that the refugees will not become public charges.

Schacht Returns with Ideas.

BERLIN, Dec. 19.—(AP)—Dr. Hjalmar Schacht, president of the reichsbank, said today on his return from London that he had "developed certain ideas how emigration of Jews from Germany might be facilitated" by the German government. Schacht conferred with Montagu Norman, governor of the Bank of England, and with officials of the intergovernmental committee for refugees in London.

Ill with Meningitis 7 Days, Youth of 14 Clings to Life

After seven blood transfusions in as many days, Raymond Potter, 14 years old, was still alive yesterday, though the rare and deadly form of meningitis of which he is a victim almost always kills in three days. The boy, who lives at 11347 Church street and is a student at Morgan Park High school, is at the Contagious Disease hospital, under the care of Dr. Luther M. Lorence. The transfusions will be continued every day, said Dr. Lorence. He said Raymond's condition is still critical.

Raymond Potter.

Lindy and Wife Return to Berlin for Their Plane

[Chicago Tribune Press Service.]

BERLIN, Dec. 19.—Col. and Mrs. Charles A. Lindbergh arrived here yesterday to get their plane which they had left behind on a previous visit. If the weather permits they plan to leave Berlin tomorrow. Reports that the Lindberghs are planning to take an apartment in Berlin for the winter were described as incorrect.

HUNGARY DRAFTS NEW MEASURES TO RESTRICT JEWS

Rumania Plans to Send Semites to Palestine.

BUDAPEST, Hungary, Dec. 19.—(AP)—Hungary drafted new anti-Semitic legislation today while Rumania developed a colonization plan in two movements for solution of the Jewish problem in southeastern Europe.

The proposed Hungarian laws will be introduced in parliament Friday. They will tighten up the measures which now limit the participation of Jews in business and professions to 20 per cent of the total engaged in any calling.

The Hungarian government studied both Italian and German laws for regulation of Jews. It was understood that Foreign Minister Count Galeazzo Ciano of Italy, who arrived here today on a visit, was making a report on Italy's experiences.

There were indications that the increased Hungarian restrictions on Jews would include a reduction of their number in some instances to 6 per cent of the total persons engaged in a calling.

Britain Puts on Pressure.

Informed quarters said that the government was taking note of unofficial British pressure for modification of the strictness of the proposed legislation. It was reported the draft to be disclosed Friday would not be as severe as Germany's Nuremberg code.

Hungary was represented as seeking to avoid being hit by any commercial boycott which foreigners, particularly the British, might impose if the anti-Semitic legislation should be regarded as oppressive. Hungarian exports to Great Britain amount to about 10 million dollars a year.

It was estimated between 600,000 and 650,000 Jews would be affected by the proposed laws whereas the Nuremberg laws if applied here would affect about 1,700,000.

Details of the legislation were guarded carefully but it was believed it would be more lenient in defining who is a Jew.

Plan to Colonize 150,000 Jews.

In Bucharest, the Rumanian foreign office disclosed that a plan to assist Jews to settle in Palestine and various British possessions was the subject of diplomatic discussions.

The immediate objective was to develop a colonization scheme for 150,000 Jews now in the eastern provinces of Bucovina and Bessarabia and in Transylvania. Ultimately the project would be extended to a greater number of Rumania's 1,075,000 Jews, it was indicated.

Bucharest reports said wealthy Jews were being asked to help finance the plan.

The Rumanian ministry of interior at the same time announced the nationalization of 379 inns and 766 retail tobacco shops operated by Jews in Bucovina. Jewish leaders charged the action was taken to persuade the Jews to emigrate.

Western Electric
HEARING AID
Air and bone conduction. Exclusive features, new principles. Small, inconspicuous. Designed by BELL TELEPHONE LABORATORIES. Scientifically assembled to meet individual needs after audiometric tests.
AUDIPHONE DISTRIBUTORS
730 Pittsfield Bldg. WEBster 2808
55 E. Washington St.

COLOSIMO'S
2126 South Wabash
7 COURSE DINNER $1.50
with Whole
BABY LOBSTER
We Cater to Banquets and Parties

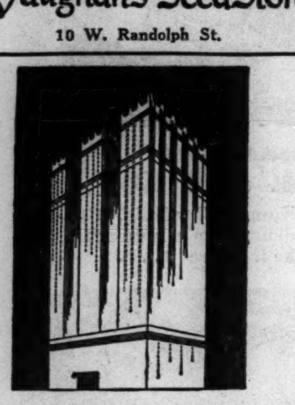

For business or pleasure
IN NEW YORK

Whether you are coming to New York for business or for pleasure, the success of your trip will be enhanced by staying at the Vanderbilt, with its distinctive Park Avenue address. The luxurious rooms, the fine food and the superior service of this superb hotel have made it internationally famous.

SINGLE from $4, DOUBLE from $6, SUITES from $10

The VANDERBILT HOTEL
PARK AVENUE at 34th ST., NEW YORK

Relieve Child's COLD DISCOMFORT This Way

Rub your child with Penetro—its extra-medicated vapors are quickly inhaled and tend to relieve congestion of respiratory mucous membranes—loosen phlegm—ease coughing.

By its counter-irritant action Penetro increases local blood supply—eases tightness of chest muscles—gives feeling of warming comfort.

Be sure to demand Penetro—it's made with a base of old-fashioned mutton suet—also has from 2 to 3 times as much medication as any other nationally sold salve for cold discomfort. Penetro is a favorite in America and 37 foreign countries. Get a jar today.

PENETRO

Subscribe for the Tribune

Taylor's

$20
$18

Ladies' Rawhide-bound
TWEED WARDROBE SUITCASE

Brown or Gray Diagonal Tweed covering over a three-ply veneer box. Metal corners and attractive linings. 21 inch.. $20

Overnight case to match, 18 inch, $10.00

Other style Wardrobe Cases, $10.00 to $115.00

MEN'S TWO-SUIT WARDROBE CASES
to Match $18.00

Men's Suntan Two-Suiters....$25.00
Men's Cowhide Two-Suiters...$14.75
Men's Rawhide Two-Suiters...$30.00

SUGGESTIONS IN SMALL LEATHER GOODS

Bill Folds.........$1.00 to $15.00
Bill Fold Sets..... 2.50 to 15.00
Cigarette Cases... 1.00 to 7.50
Women's Handbags 1.95 to 25.00

TRACY TAYLOR
(Taylor Trunk Co.)
28 EAST RANDOLPH STREET
Open from 9:00 A. M. to 8:30 P. M. until Christmas

TAKE THE
DIXIELAND
THE ONLY ONE-NIGHT TRAIN
CHICAGO TO ALL FLORIDA
Beginning January 2

To make this vacation the perfect one . . . go the Dixie Route . . . where luxury costs no more. Take The DIXIELAND. Finest Pullman accommodations . . . and modern, comfortable coaches—all air-conditioned.

DAILY

Lv. Chicago (Dearborn Station) C & E I Ry.	9:35 am
Ar. Jacksonville (next day)	10:20 am
Ar. Miami	6:10 pm
Ar. Tampa	4:30 pm
Ar. St. Petersburg	4:30 pm

Special all-inclusive individual tours to Florida. Arranged at your convenience. Ask for our descriptive folder.

For detailed information, reservations, literature, etc., write or phone

DIXIE ROUTE TRAVEL BUREAU
Room 624, 135 S. LaSalle Street, Chicago
Phone Franklin 4855 or Webster 4343

ED38-ECX

Two other Through Dixie Trains Daily
DIXIE FLYER
DIXIE LIMITED

THE HISTORIC SCENIC ROUTE IS THE
DIXIE ROUTE
C&EI · L.&N. · N.C.&St.L.

SHIP YOUR CAR
Only 4c per mile when two passengers hold tickets good in Pullman cars, or three passengers hold tickets good in coaches.

America's Idea for Holiday Whiskies—
"LIGHT" IS RIGHT

Schenley's Friendly* light whiskies have just the RIGHT TASTE and RIGHT LIGHTNESS for Festive occasions

Holly-days are jolly days...and most Americans say a *light* whiskey is best when there's so much entertaining and festivity.

So Schenley's famous *light* blends are just right for holiday whiskies! Schenley's Friendly* Red Label and Black Label—both full 90 proof, both smoothly "melded" by an exclusive Schenley method!

Best of all, these great whiskies have the *right lightness*... as you'll find when you try them. They'll convince *you*, too, that "LIGHT" IS RIGHT!

*Friendly to your taste.

SCHENLEY'S
Light Whiskies
RED LABEL AND BLACK LABEL
PINT $1.09 QUART $2.09 BLENDED WHISKIES PINT $1.39 QUART $2.69

COPYRIGHT 1938, SCHENLEY DISTILLERS CORP., N. Y. C.—SCHENLEY'S RED LABEL 70% GRAIN NEUTRAL SPIRITS—SCHENLEY'S BLACK LABEL 60% GRAIN NEUTRAL SPIRITS

RESORTS AND TRAVEL.

Ocean Travel.

South America and the West Indies!
3 ECONOMICAL MID-WINTER CRUISES on Holland-America Line's Famous
S.S. ROTTERDAM
"Pride of the Spotless Fleet"
FROM NEW ORLEANS
24,150 Gross Tons—Largest Liner ever to sail from a Gulf Port on such a Series of Cruises.
16 DAYS-$180 and up FROM NEW ORLEANS Jan. 7
Visiting Cristobal, La Guayra, Curacao, Kingston (Jamaica) and gay, glorious Havana. Returning to New Orleans Jan. 23rd.
TWO 20-DAY CRUISES - Each $215 and up FROM NEW ORLEANS Jan. 28 and Feb. 22
Visiting the 5 colorful ports above and Trinidad, Martinique and St. Thomas. Returning to New Orleans Feb. 17 and Mar. 14. Ample time on all cruises for excursions and gala life ashore. Specially arranged for economical travel lovers living inland. Early bookings advised.
APPLY YOUR OWN TRAVEL AGENT, or
AMERICAN EXPRESS
178 No. Michigan Ave., Chicago. Franklin 6565
Travel Service, Marshall Field & Co. State 1000
224 East Wisconsin Ave., Milwaukee. Daly 4260
HOLLAND-AMERICA LINE
318 No. Michigan Ave., Chicago. State 9880
American Express Travelers Cheques Always Protect Your Travel Funds

Matson Line to Hawaii
NEW ZEALAND · AUSTRALIA · via Samoa · Fiji
The glamorous South Seas..cruised by luxurious Matson liners. Sailings every few days from California.
230 N. MICHIGAN AVENUE, CHICAGO, RANDOLPH 8344
S.S. LURLINE S.S. MARIPOSA S.S. MONTEREY S.S. MATSONIA

FLORIDA.

76° WARM IN MIAMI YESTERDAY
Warmer because it's nearer the sun. For Official City Booklet of vacation costs: Dept. 23, Chamber of Commerce.

FORT MONTAGU BEACH
Nassau's Only Sea Beach Hotel. Thoroughly modern. Distinguished international clientele. All sports. Write for folder.

FLORIDA'S Largest Hotel System. Reservations, 745 Fifth Ave., New York City.
COLLIER FLORIDA COAST HOTELS

ARKANSAS.

HOT SPRINGS NATIONAL PARK
For Arthritis, Circulatory Ills. Waters owned and recommended by U. S. Govt. Good Golf. Free Booklet. Write ARLINGTON HOTEL & BATHS.

Advertise in the Tribune

"Here, modom, is something just blazing with verve—like a bon mot from June Provines' new Note Book."

★ Rare wit . . subtle humor . . artful nonsense . . original anecdotes about famous men and women . . vivid thumbnail sketches of well and little known restaurants . . nostalgic reflections on beauty spots beyond the seas and at the end of the carline—June Provines' 1938 Note Book is a delightful pastiche composed of the best things that appeared during the year in her Chicago Tribune column, "Front Views and Profiles."

Get your copy of June Provines' 1938 Note Book today. Sixty-four pages—16 more than last year. And get some extra copies to send your friends at Christmas. On sale at newsstands, bookstores and the

CHICAGO TRIBUNE PUBLIC SERVICE OFFICES
1 South Dearborn St., Tribune Tower, 435 North Michigan Avenue

June Provines'
1938
NOTE BOOK
Price: 10 cents,
by postpaid mail,
13 cents

MAIL ORDER BLANK
Chicago Tribune Public Service Office
1 South Dearborn Street,
Chicago, Ill.
Enclosed please find $.... in money order ☐ stamps ☐ for which please send me ...... copy(ies) of June Provines' 1938 Note Book at 13 cents per copy postpaid.
Name ....
Street and No. ....
City .... State ....

THEY'LL TREASURE ELECTRIC GIFTS— ...LONG AFTER CHRISTMAS MORN

In your quest for gifts that will live and be appreciated over the years, think first of *electric* gifts . . . a beautiful new lamp to grace an attractive room . . a glorious-toned radio to bring all the world of entertainment . . . any of the hundreds of electric appliances that help to make life really enjoyable!

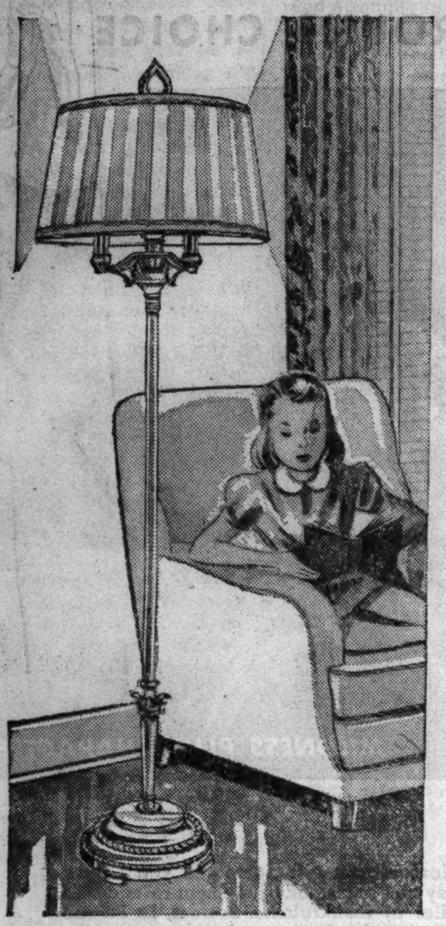

Beautiful reflector lamp—I. E. S.-approved. 6-way lighting. Distinctively styled and in your choice of silver and gold or bronze finish base. Hand-sewn silk shade. **$16.95**

New "Floorette" lamp—I. E. S.-approved. With shade that raises or lowers at a touch of a silken cord. Shade swings aside, when desired. In bronze—or silver and gold. **$22.95**

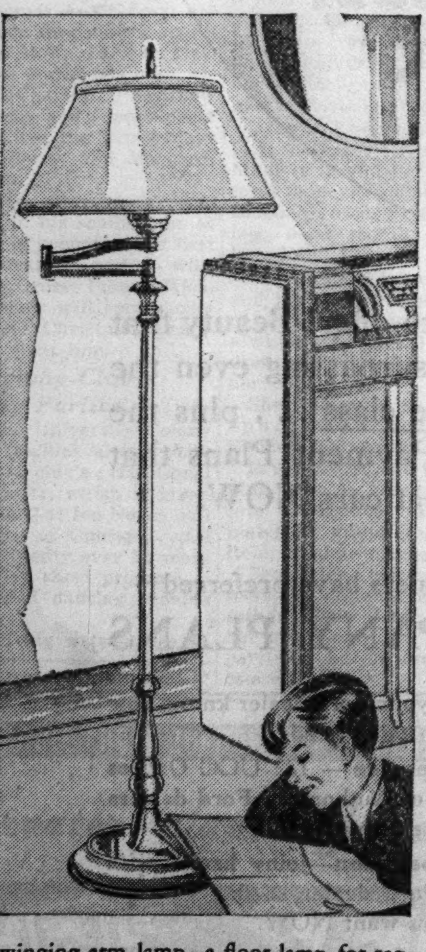

Swinging arm lamp—a floor lamp for regular use, and adjustable at finger-touch to swing over bridge table, piano or easy chair. I. E. S.-approved. In silver or English bronze finish **$15.50**

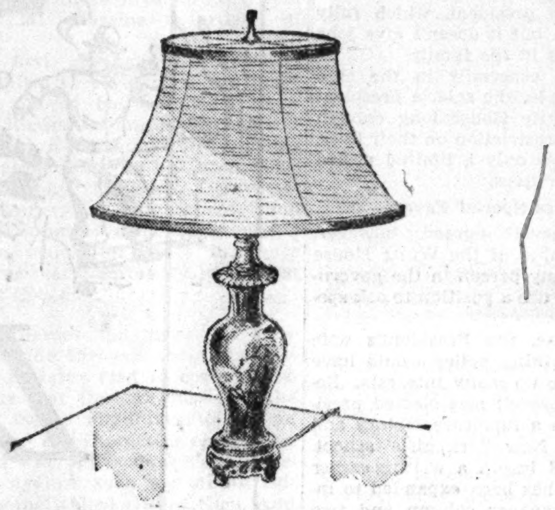

Cloisonné table lamps in many attractive colors, including soft blues, tans and reds. Silk shades. I. E. S.-approved. Specially priced at **$16.95**

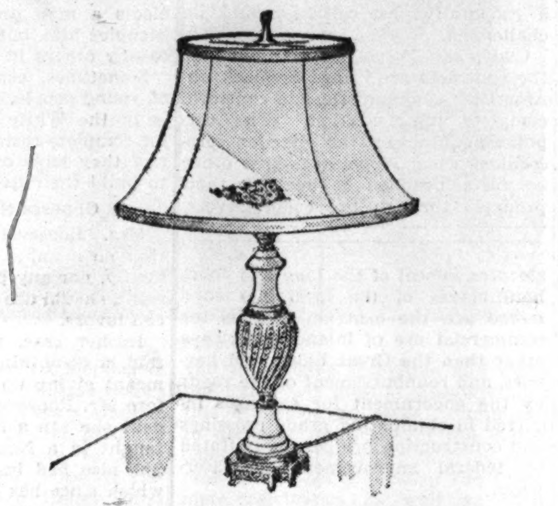

Beautiful Sèvres reproduction with its characteristic relief decoration. In ivory and blue. Silk shade. I. E. S.-approved. A real value at **$16.95**

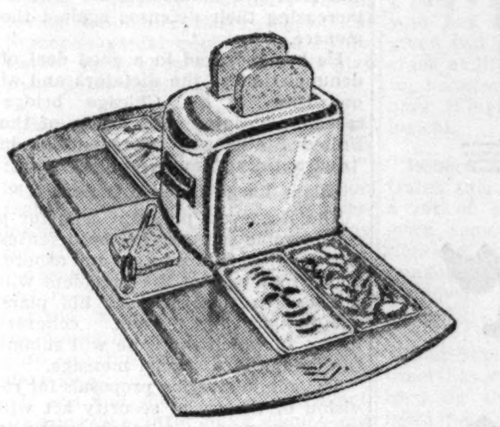

For gracious entertaining, give her a Toastmaster Hospitality tray set — two-slice Toastmaster automatic toaster, tray, cutting board and pottery dishes. **$19.95**

(Toastmaster toaster alone, $16)

Give her an efficient Mixmaster that mixes, stirs, beats, whips, extracts fruit juices. This practical gift will win instant appreciation **$23.75**

(Less juicer, $21)

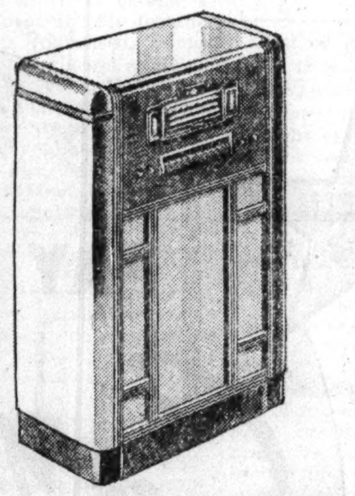

Gift of never-ending enjoyment is a radio! Compact, chairside, console radios and radio-phonograph combinations. General Electric model illustrated. . **$109.95**

(Liberal allowance for your old radio)

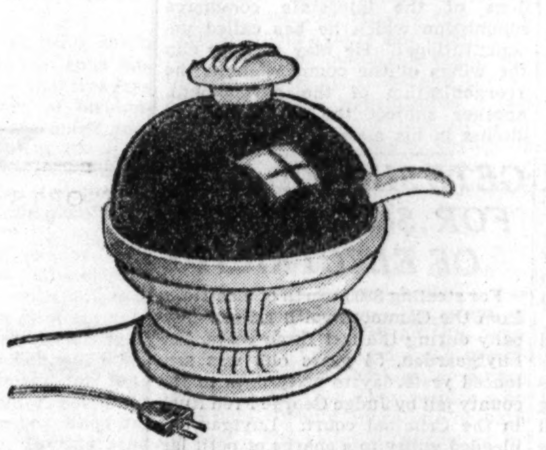

Clever and useful is this egg cooker which does its work right at the table. Cooks up to four eggs—automatically—as you like them. **$3.95**

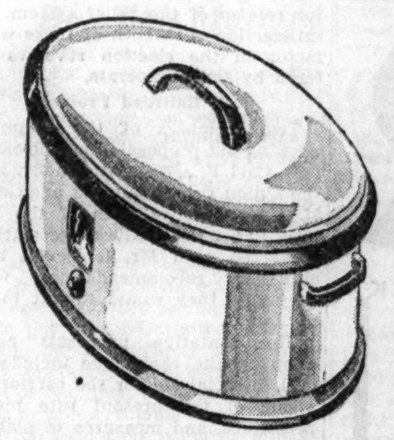

An electric roaster is a gift that prepares delicious, tender-cooked meals, because foods cook in their own rich juices. She'll be delighted with this Nesco. **$13.95**

(With pan set, $16.95)

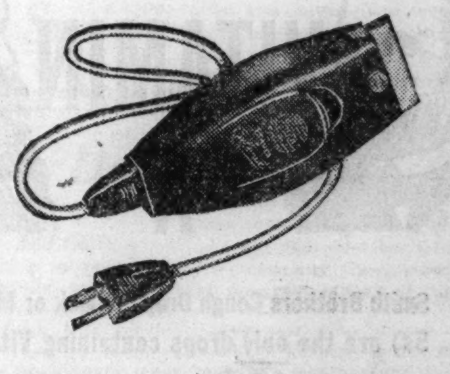

An electric shaver is a man's idea of the quick, fuss-less way to whisk away the beard. Easy to use, leaves the face smooth. With case. Schick Colonel . . . **$15**

(Standard model, $12.50)

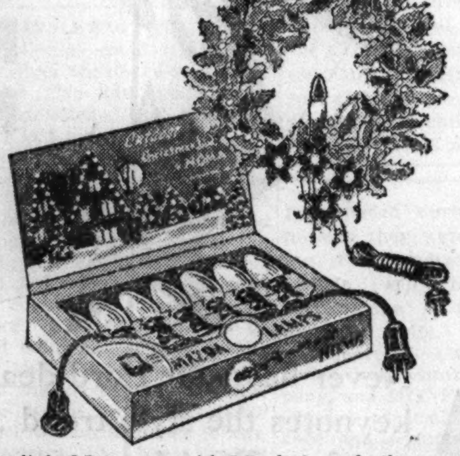

7-light Noma set, with Mazda lamp bulbs that light independently, and Add-On connector **$1.30**

Lighted wreath of red holly leaves and silver mistletoe berries. . . . **$1.25**

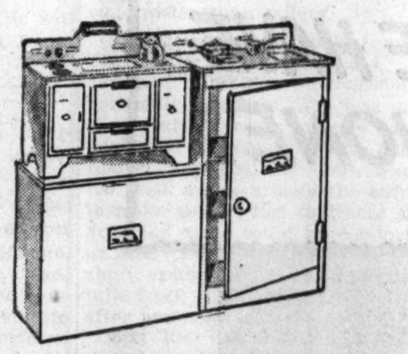

Practical toy electric range that really cooks—plus a kitchen cabinet for her dishes, pots and pans. Will keep many a little lady busy for months to come! . **$10.75**

(Others from 79c)

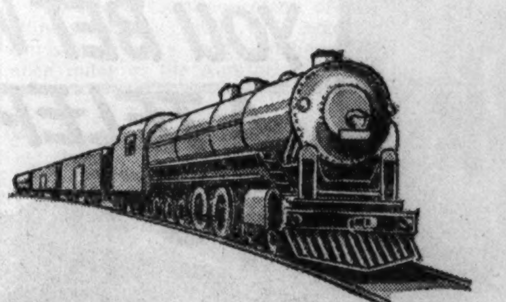

A miniature railroad to operate is many a youngster's idea of a perfect gift! Many Lionel and American Flyer electric trains from which to choose . . . From **$5.95**

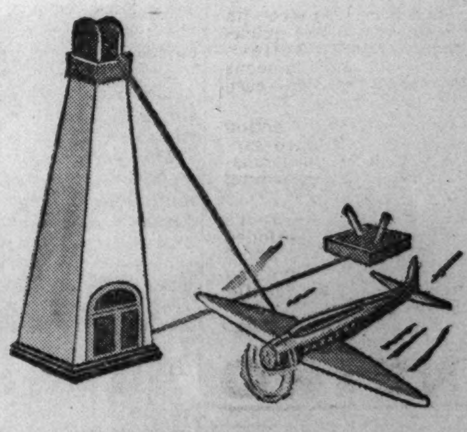

Lionel airplane that young aviators can fly for themselves—make it stunt, dive, bank, turn and land. Controls make him master of his plane as it flies. . **$9.95**

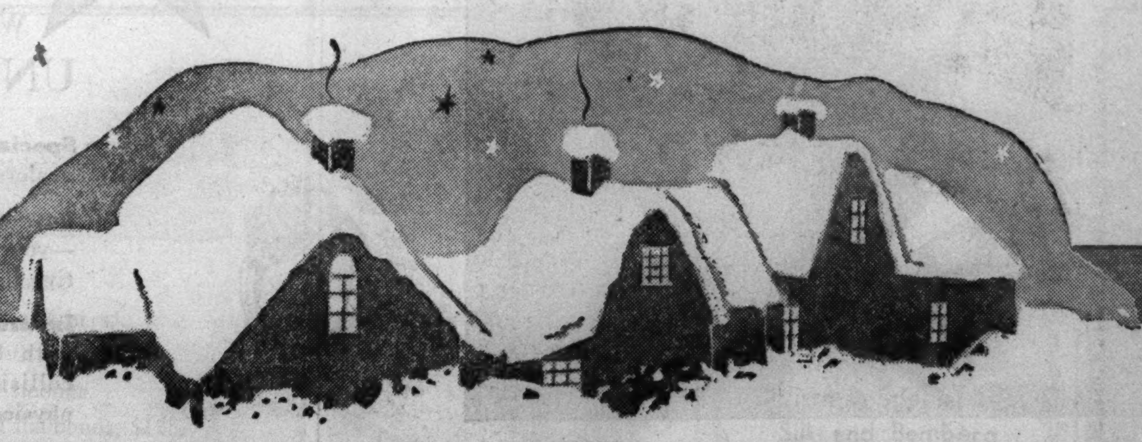

See the attractive Christmas displays at our Electric Shops

COMMONWEALTH EDISON COMPANY

72 West Adams Street — 132 South Dearborn Street

Open Evenings until Christmas—

NEIGHBORHOOD STORES

4562 Broadway
2733 Milwaukee Avenue
4833 Irving Park Road
4231 West Madison Street
2745 Lincoln Avenue
3460 South State Street
11046 South Michigan Avenue
4834 South Ashland Avenue
2950 East 92nd Street
852 West 63rd Street

SMALL DOWN PAYMENT

Balance in convenient monthly amounts with your Electric Service bill on electric appliances and lamps priced at $4.95 and more.

To cover interest and other costs, a somewhat higher price is charged for Merchandise sold on deferred payments.

1.85 the pair

Interwoven

REG. U. S. PATENT OFF.

THE GREATEST NAME IN SOCKS

PRESIDENT BUSY ON MESSAGE TO NEW CONGRESS

Plans to Deliver It in Person.

BY ARTHUR SEARS HENNING.
[Chicago Tribune Press Service.]

Washington, D. C., Dec. 19.—[Special.]—President Roosevelt today ordered his appointments with callers held to a minimum until he completes his annual message on the state of the Union which he will deliver to the 76th congress as soon as it is organized on Jan. 3.

The President intends to deliver the message in person at a joint session of the house and senate. He has now completed about half of the document which will be one of the longest of his administration.

Turns to Foreign Affairs.

Foreign affairs and national defense will bulk large in the content of the message. The President will direct the attention of the nation away from the domestic questions that figured prominently in the November elections, the outcome of which constituted a popular repudiation of the New Deal, and concentrate attention upon new issues and new policies.

The message is expected to develop further the recently adumbrated position of the President that the nations of the western hemisphere are in danger of contamination or invasion by the dictatorships of Europe and Asia and should lose no time in increasing their defenses against the menace.

He has indulged in a good deal of denunciation of the dictators and at one time, in his Chicago bridge speech, advocated joint action of the United States and other nations in "quarantining" aggressor nations.

Plans Large Defense Increases.

The Roosevelt program calls for a considerable increase in the defenses of the United States afloat and ashore, and it may be that the President will not be ready to present his plans comprehensively when congress meets, in which event he will submit the details in a special message.

The administration proposals for revision of the social security act will go to congress in a special message transmitting the recommendations of the social security board, which has just received from its advisory committee suggestions for far reaching changes in the system.

There will be much interest in the position the President will take on the demands for radical revision of the Wagner labor relations act and for reform of the relief system. Dissatisfaction with both of these was a factor in the election reverses suffered by the Democrats.

Talk Railroad Problem.

Two members of the committee working out proposals for railroad relief—Carl R. Gray, vice chairman of the Union Pacific railroad, and George M. Harrison, chairman of the Railway Labor Executives association—conferred with Mr. Roosevelt today on their recommendations, which they said they would submit to him by Jan. 1.

The tentative proposals agreed upon by the committee include federal financial aid for the carriers, revision of the present rate making procedure, and measures to place all forms of transportation on the same basis with regard to regulation and subsidization.

The committee also is understood to be in favor of the regulation of water carriers by the government, the sale of the government barge lines, repeal of the land grant statutes, repeal of the long and short haul clause of the interstate commerce act, the exaction of tolls for commercial use of inland waterways other than the Great Lakes and harbors, and reimbursement of the roads by the government for expenses incurred in eliminating grade crossings and constructing bridges necessitated by federal improvement of waterways.

Dropped Problem Earlier.

There will be unusual interest in the President's attitude toward the railroad problem which in his 1932 campaign speeches he undertook to solve only to shelve it once he was elected. What irks the President particularly are the executive functions of the interstate commerce commission which he has called unconstitutional. He may seek to clip the wings of the commission in the reorganization of the government, another subject the President will discuss in his message.

"Too Independent"

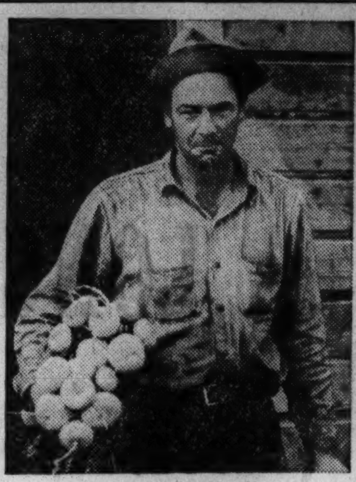

[TRIBUNE Photo.]
WALTER PIPPEL.

(Picture on Back Page.)

ANCHORAGE, Alaska, Dec. 19.—[Special.]—The federal government will start ejection proceedings Jan. 9 against Walter Pippel, who left Hennepin county, Minesota, to become one of the original colonists on the federal homesteading project in Matanuska colony. Pippel became the "ace" farmer of the colony and is said to have made $11,000 the last two years. He sought to pay off the government loan and operate independently of the coöperative.

L. V. Ray, colony counsel, said Pippel's action was like that of a prospector who struck it rich, then wanted to refund his grubstake without sharing profits. Warren N. Cuddy, Pippel's counsel, said the right of the Alaska Rural Rehabilitation corporation to compel colonists to sign contracts for purchase of their farms and for marketing produce through a coöperative association would be challenged.

Cuddy said Pippel will contend that the contracts are "uneconomical, un-American, communistic, and contitute complete regimentation." The corporation brought the ejection proceedings when Pippel and three other colonists declined to market their products through the coöperative.

GETS SIXTY DAYS FOR $800 THEFT OF ELECTRICITY

For stealing $800 worth of electricity from the Commonwealth Edison company during the last three years, Leo Luytgaarden, 54 years old, was sentenced yesterday to sixty days in the county jail by Judge George Fred Rush in the Criminal court. Luytgaarden pleaded guilty to a charge of petit larceny. He operates a rooming house at 436 Webster avenue. Investigators for the company found he was using a device to route current around the meter so that he would not be charged for it. Luytgaarden was allowed his liberty on $2,000 bond for fifteen days.

MRS. ROOSEVELT DEFENDS RIGHT TO PRIVATE LIFE

Contends Husband Only Is Public Servant.

Washington, D. C., Dec. 19.—[Special.]—If restrictions were imposed on the activities of a president's wife, the time might come when a woman would refuse to go with her husband to the White House, Mrs. Franklin D. Roosevelt warned today.

Mrs. Roosevelt vigorously defended the right of herself and her sons and daughter to live their private lives. A Boston insurance company elected her a director today, a post formerly held by her son, James.

In upholding her acceptance of the position, Mrs. Roosevelt told her press conference that she had received letters advising her that members of a president's family should severely restrict their activities during the president's term.

"Do People Want Idlers."

"Do the people of the United States want a president's family to be idlers?" she asked. "Do they want a president's wife to give up all her own interests?"

Mrs. Roosevelt said she wondered whether people realized that members of a presidential family have to go on with their normal lives just like other folks. She said that the nation elects a man president, which fully occupies him, but it doesn't give jobs to any others in his family.

Sometimes, especially in the case of young people, she said, a president is in the White House long enough for complete restriction on their lives, and they have only a limited period to build their lives.

Opposes Special Favors.

Mrs. Roosevelt agreed, however, that no member of the White House family, nor any person in the government, should use a position to ask special favors.

In her case, the President's wife said, a do-nothing policy would have meant giving up many interests. Before Mr. Roosevelt was elected president she ran a furniture factory and taught in a New York girls' school. She also had begun a writing career which since has been expanded to include a newspaper column and two books.

Mrs. Roosevelt said James asked her to take his place on the board of Roosevelt & Sargent.

Your Gift CIGARS...

SHOULD BE A MAN'S YEAR-ROUND CHOICE

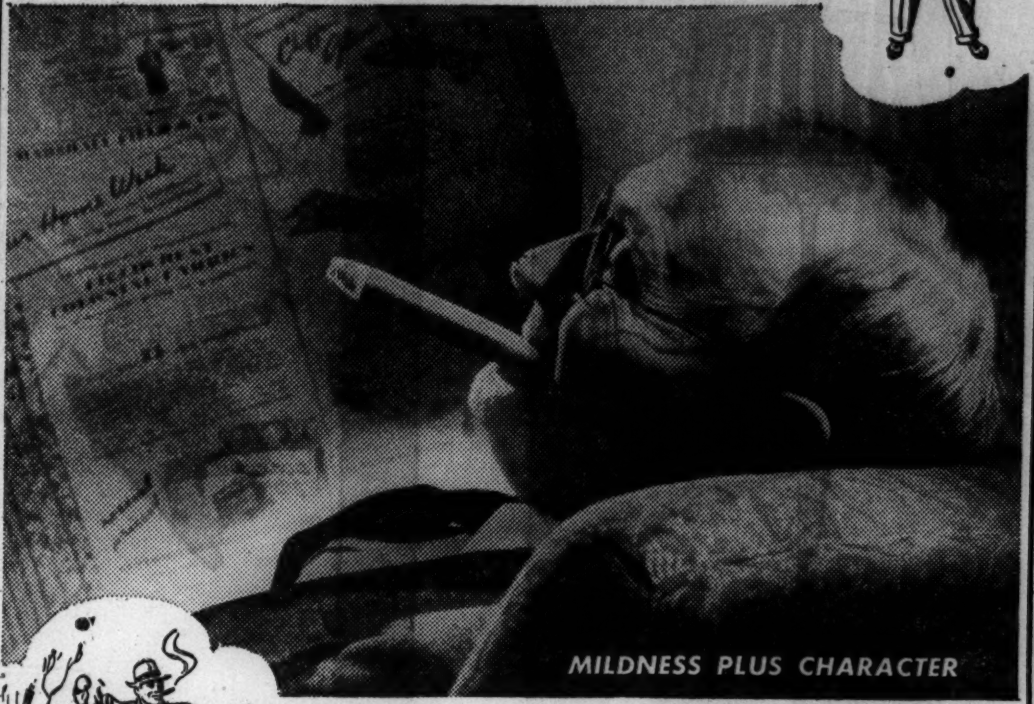

Choose La Palinas as your gift cigars and you'll get a unanimous okay on your smoke judgment in addition to grateful smiles of thankfulness. Besides, La Palinas are available this year in the gayest holiday wrappings we've ever produced. In packages of 10, 25 and 50.

50¢ to $6.00 PER BOX

La Palina

CIGARS

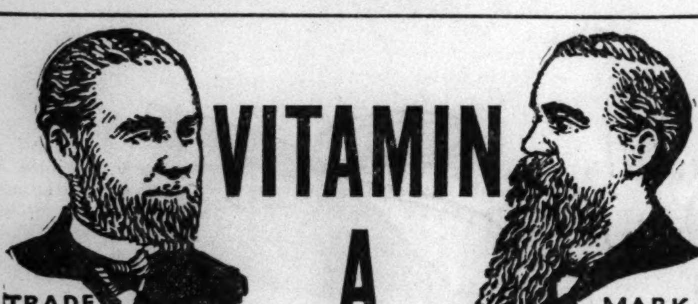

VITAMIN A

Smith Brothers Cough Drops (Black or Menthol, 5¢) are the only drops containing Vitamin A

This is the vitamin that raises the resistance of the mucous membranes of the nose and throat to cold infections.

ADVERTISE IN THE CHICAGO TRIBUNE

"I can't often leave Tommy to go to market or go shopping—so I make my trips to the stores *by telephone*. His schedule doesn't allow me much time for visiting—so I keep up with my friends by telephone. And if we should need the doctor in a hurry—or have to meet other emergencies—I know we can depend on the telephone to bring the help or advice we need."

It certainly pays to have a telephone: telephone errands take less time, telephone visits are pleasant, the people and things you need are always closer.

ILLINOIS BELL TELEPHONE COMPANY

Never has your Ford dealer had so much to offer! Beauty that keynotes the style trend . . . performance surpassing even the previous Ford best . . . a star in each price class . . . plus the Universal Credit Company's Time Payment Plans that make it easy to own one of these five great cars NOW.

FORD V-8

Why more than 4,000,000 customers of Ford dealers have preferred

UNIVERSAL CREDIT COMPANY PLANS

Specialized plans—designed for Ford dealers and their customers exclusively.

Low cost—saves you money! *Pay no more*—your Ford dealer can give you comparative figures.

Insurance coverage—actual value policy with broad fire and theft, deductible collision, and comprehensive accidental physical damage coverage.

Simple—saves you time—all arrangements made by your Ford dealer.

Convenient—your Ford dealer knows how to fit a plan to your needs.

Nationwide service—122 UCC Offices and thousands of Authorized Ford dealers to help you in emergencies.

Friendly cooperation—joins hands with you and the Ford dealer so that you can buy the car you want NOW.

Established reputation—over 4,000,000 users! No other financing plan for Ford products has been so widely accepted and relied upon.

See your Authorized Ford Dealer first—ask him about UCC Time Payment Plans—for customers of Ford dealers exclusively.

UNIVERSAL CREDIT COMPANY

Many Families Keep Tradition of Yule Parties

BY JUDITH CASS.

AMONG the traditional Christmas day at homes none is a gayer nor more popular party than the one the Ayres Boals have been holding each year for so many years in their rambling old lakeside Winnetka home. As their children grew up the young people also took part in receiving Winnetka neighbors and friends from town who drop in casually all afternoon for punch or eggnog. No invitations ever are issued to this informal party.

There are two additions to the family group receiving on Christmas this year, Stewart Boal's bride of last spring, the former Susan Ballard, and Henrietta Boal's bridegroom of late November, Philip Wyatt Moore Jr. Thomas Boal and Ayres Boal Jr., and his wife, the former Frances Ellison, who has assisted at many Christmas parties, also will take part in dispensing hospitality next Sunday.

Rews to Give Party on Christmas Eve.

Another traditional family party is the one the Irwin Rews give every Christmas eve in their Evanston home. Dorothy Hamilton Grant, daughter of the Dana H. Grants of Pelham, N. Y., who is arriving on Thursday to spend the holidays with her aunt, Mrs. Rene P. Travelletti, will join the family party, but the Grants are not coming west.

Miss Grant and Sallie-Anna Thomas, Mrs. Travelletti's daughter, are the same age, and the visitor will be taking part in the Winnetka subdebutante festivities with her cousin.

Miss Grant's aunt, Mrs. George S. Haskell, will give a luncheon for her at the Saddle and Cycle.

Mrs. Travelletti's brother and sister-in-law, Mr. and Mrs. Henry Rew Gross, are giving the family Christmas dinner on Christmas day in their new Scott street apartment.

Tavern to Have Wassail Bowl.

The Tavern, which usually has an eggnogg party late on the afternoon of Christmas eve, is going to have an early afternoon gathering around the wassail bowl this year. "Members and their guests are invited to share in the traditional wassail bowl in the north lounge on the afternoon of Saturday, Dec. 24, between 2:30 and 5 p. m."

There will be a special Yuletide luncheon that day with Christmas carols by a specially trained group of singers. The club will not give a New Year's eve party this year.

Hutchinses to Give Faculty Reception.

President and Mrs. Robert M. Hutchins of the University of Chicago have sent out more than one thousand invitations to the faculty of the university for the annual New Year's day reception. Mrs. Hutchins instituted the reception in 1929. It is for faculty only and is probably the largest New Year's party given in a private home.

Friends of the Ralph Davises of Geneva have received cards reading "Ralph and Gerry Davis wish you a merry Christmas and would like you to join with them in celebrating New Year's day at the Scotts' from 3 to 6." Dr. and Mrs. Raymond Scott, whose at home on the first day of every year is a pleasant custom of long standing, are Mrs. Davis' parents.

Mr. and Mrs. William Burdett Johnson of 202 Greenwood boulevard, Evanston, have cards out for an at home on New Year's day from 5 to 8 o'clock. Their sons, Dr. Frederick R. Johnson and Norman B. Johnson, and their wives will be the especial guests.

Mr. and Mrs. Samuel J. Walker and Mr. and Mrs. James A. Cathcart are giving a luncheon and winter sports party for Miss Molly Hill on New Year's day at the Onwentsia club.

Mr. and Mrs. Charles C. Renshaw are giving a hocky and supper party for three debutantes, the Misses Mary Ryerson, Sally Perry, and Margaret Hutchins, on Jan. 1.

Mr. and Mrs. Renshaw's son, Charles, who is in his senior year at the Hill school, is spending the first part of his vacation period with James Chapin in Grosse Pointe, Mich. Young Mr. Renshaw will come home a few days before Christmas, bringing Mr. Chapin with him.

University Colony Club Plans Holiday Parties.

Members of the University Colony club and their families always look forward to the club's traditional Twelfth Night party, which is given every year on Jan. 2 at Ida Noyes hall at the University of Chicago. All members of the family over 12 years old are invited. A short program, a play, a supper and dancing provide the entertainment.

The club is giving a tea-dance at

[Continued on page 21, column 1.]

Front Views and Profiles
By June Provines

Nominee for Oblivion.

The woman who, with such astonishing thoroughness, makes lists of Christmas cards received and attempts to classify them into categories of 25c, 10c, 5c, and two for 5c, to facilitate the sending out of her own cards the next year.

Christmas Trees of the Town.

The frosted, all-white trees in the Lake Shore Drive hotel foyer. . . . The tall gold and silver trimmed tree at the Casino club, the floor beneath piled with toys and books for poor children. . . . The aile of evergreen trees with colored lights down the Congress hotel's Peacock Alley to the Congress Casino. . . . The tree of white plumes in a beauty salon window. . . . The ceiling-touching tree covered with yellow lights standing before the great panel of window in the Tavern club lounge. . . . The symmetrical, towering evergreen banked with green and sparkling with colored lights in Tribune square.

Definition.

A Libertyville music teacher was having a chat with a little Lake Forest pupil about rhythm.

"What would you say was the main difference between a waltz and a march?" Mrs. Howard, the teacher, asked the child.

"W-e-l-l," said Gretchen meditatively, "I'd say the main difference is that a waltz is sort of round and the march is sort of square."

Now teacher is the meditative one.

"L" Incident.

If you're an elevated rider you know that loopbound passengers ask the conductors of local trains, before boarding, "First down?" meaning will they save time by taking that train or waiting for a shoppers' special. Edward W. Burke reports the conductor who, observing with disfavor the mob of women on the platform all ready to ask the same question, shouted: "First down—and ten to go!"

Songbird.

This morning we give you the garbage collector at Cicero, the one with the off-key, high tenor voice who was going down the alley at his work singing *"Lucky me, lucky me . . . I've got a pocketful of dreams!"*

Incidental Info.

Checker cab driver No. 5035 perfumes his cab after he has a cigar smoking fare. Puts rose scent on the heater.

There's a 5 and 10 cent store in St. Petersburg, Fla., called Slap Happy, Inc.

Mr. D. Lish is credit manager of the Chicago Mail Order company.

Topping Weds Gloria Baker at an Orchid Altar

Palm Beach, Fla., Dec. 19.—(AP)—Glamorous Gloria Baker and Henry J. [Bob] Topping were married today in a setting of orchids and champagne.

They said their vows under a bell of white roses before an altar of white orchids, carnations, and gladioli at the Spanish villa of Mrs. Margaret Emerson, the bride's mother.

After a luncheon and reception for forty-five guests the young couple—Mimi is 18 and her husband 24—left for a honeymoon at Cat Cay in the Bahamas, a center for big game fishing. Next month they will go to Honolulu.

The bride, her wide eyes shining and her dark tresses bound in a veil of old lace her mother had worn, had a white satin dirndl for her wedding dress and white butterfly orchids for her bouquet.

She was given in marriage by her sportsman half-brother, Alfred Gwynne Vanderbilt.

It was the second marriage for Topping, who in three years will come into a $9,000,000 estate left by his maternal grandfather, Daniel Gray Reid, tinplate magnate.

The bride, heiress to the patent medicine millions of her late grandfather, Capt. Isaac Emerson, made her début only last year at a $50,000 party on her mother's Long Island estate.

The New Ballet Has Standards of Old Troupe

BY EDWARD BARRY.

The new Ballet Russe de Monte Carlo moved into the Auditorium theater last night for an eighteen day, twenty performance stand. With innumerable names down in black and white in the program book, and with three new ballets being presented on this single bill, the audience had a splendid chance to see just who is who in the radically revised company and to assess a good sized fraction of the nine new pieces in the répertoire.

This is not Col. W. de Basil's Ballet Russe de Monte Carlo, not the company which has been coming here off and on for the last several years. Col. de Basil got lost somewhere in the reshufflings which followed the split-up of his troupe, and neither the present company nor the one which has gone off for an Australian tour is any longer under his management. The original ballet split into two parts, and each part has acquired a great number of new dancers.

Leonide Massine, Marc Platoff, Alexandra Danilova are among the familiar topnotchers dancing with the present company. To them have been added several first raters from other sources. The result is a vast aggregation which has learned to work together skilfully and to achieve results which are not materially different from those of the original company. Mr. Massine is artistic director.

The first of the three novelties which filled the evening was a lusty, highly colored ballet called "Bogatyri" [Russian strong men of legendary times]. Everything which burning imagination could do has been done. Choreography [Massine], costumes and scenery [Gontcharova], and music [Borodin] combine to create a piece which for sheer brilliance compares very favorably with last year's "Coq d'or."

These heroes and ogres and princesses stride through their vigorous motion patterns clad in costumes so gorgeous that the old Russia of the legends comes blindingly to life on the stage. The characters enact their story of war and conquest and celebration against such eye filling settings as the walled city of Kiev. And these old Russians had yet to be infected with any prejudices against decorative schemes of even the most amazing lavishness.

We have a whole raft of new personalities with which to become familiar. In "Bogatyri," for instance, there were Mia Slavenska, a most comely and plastic princess, and Frederic Franklin, a young Englishman who brought to the part of the chief bogatyr immense technical skill and a type of oblique humor which fits the ponderous fairy tale very well. Others, too, with whom the week will bring larger acquaintance.

A ballet called simply "The Seventh Symphony" followed the Russian piece. To Beethoven's music Mr. Massine has fitted a frail story which turns out to be a puzzling combination of Hebrew and Greek stories about the creation of the world, the revelry of the gods, and the destruction of the unanointed by fire.

Anyway, the ballet offers limitless opportunities for gracious groupings, for highly expressive motion [especially in the second movement] and for unusual costumes. The gods in the third movement looked surprisingly like sailors.

More on the Seventh Symphony later. Also on "Gaite Parisienne," the third and last of the evening's novelties. It will be repeated tonight.

STYLISH AUDIENCE

BY INDIA MOFFETT.

If old buildings could feel, surely the Auditorium theater would sentimentally be glad and proud today because the audience that filled the old theater last night was one of the most fashionable assembled in Chicago in many a day.

It was the opening of the Ballet Russe de Monte Carlo that attracted the audience. Or rather, it was the sponsorship of the Illinois Children's Home and Aid society, for not even the ballet could have attracted such an audience. Chicago is said to be the second ballet-minded city in the world, for only Londoners are more devoted to the art of dancing. But it was the benefit angle that made the audience the brilliant one it was, and the women who have worked to make the affair a success deserve much credit.

Mrs. John Alden Carpenter, general chairman, had a perfect right to look as happy as she did, and so did Chauncey McCormick, president of the board of the society. As they promenaded during the first intermission they were kept busy receiving the congratulations of their friends and introducing Julius Fleischmann of Cincinnati and his charming wife. Mr. Fleischmann, president of Universal Art, Inc., which is sponsoring the ballet company, and Mrs. Fleischmann came to Chicago especially for the performance and a supper party given by the Chicago committee later in the Congress Casino for the ballet artists.

Mrs. Carpenter was stunning in black velvet and Mrs. Fleischmann was smart in clinging white with a three-quarter length sable coat. Mrs. McCormick wore green taffeta with a fingertip sable cape.

One of the most striking gowns seen was that of Mrs. J. Andrews King, who was wearing a full skirted, décolleté taffeta dress of silver gray with wide horizontal inserts of watermelon pink taffeta.

"Margaret, stand back from the door. You will catch cold," Mrs. James C. Hutchins admonished her debutante daughter, who was one of the pretty young things selling flowers at the door. A wise admonition it was, too, for there was far too brisk a gale around the entrance to make anyone feel that bare shoulders and arms could be comfortable or safe. Miss Hutchins slipped on a short ermine jacket over her lovely tulle frock of flesh and burgundy red after her mother spoke to her.

Miss Kay Goodman, who was in charge of the flower girls, wisely kept on her red fox cape so only the skirt of her black velvet gown showed, and Miss Mary Hale wore a little pink wool jacket over a black crepe dress. The others, though, were all wrapless, although Miss Betty Mead's black velvet frock had tiny puffed sleeves.

Help 'Vassar Come to Life'

[TRIBUNE Photo.]

Miss Mera Galloway is a member of the committee for the "Vassar Comes to Life" party which Vassar alumnæ are giving the night of Dec. 29 at the Vassar House restaurant to raise funds for scholarships. Miss Harriet Welling, Miss Barbara Kelley, Miss Frances Jeffery, Miss Marion Short, and the Misses Josephine and Caroline Castle will meet at Miss Welling's this afternoon to make "dummies" to decorate the scene of the dance. Guests are being urged to bring cameras to the party to snap the inanimate celebrities as well as their friends.

Through the Looking Glass

Last minute news from the perfume front:

The beauty specialist who made cyclamen the ultimate in chic has brought out a perfume that reaches for the same high mark of fashionable approval. It hits the mark, too, we say. It's not definitly floral; it has a spicy note and just a breath of heavy undertone that combine to make it a mysterious, completely enchanting blend.

This is presented in one of THE packages of the season. The flacon, in fluted fan shape, is white touched with gold. The stopper is of crystal; attached to it is a delicately wrought clip of colored stones which will later serve as smart adornment for hat, dress, or bag. The white bottle is framed in a triangular box lined in quilted cyclamen satin. In this sensational gift package the price is $35; it is also available in smaller, less pretentious flacons that cost much less.

Quite the opposite in type are some English floral perfumes, simply bottled, that are famous the world over for their quality and their fidelity. They can boast the proud distinction of the royal warant, the all important "by appointment" tag. That gives you some idea of their quality, but their sheer beauty is something else again; all we can say is that the bluebell, the honeysuckle, English violet, hyacinth, rose geranium, and red rose are perfect.

The price of these is extremely reasonable. The typically British restraint of the flacons probably has much to do with it. The scent of your choice will depend on your tastes. If you have no decided preferences we suggest the rose geranium or the honeysuckle. Any woman who likes florals would adore one or both of these. The violet is considered by experts to be outstanding.

ELEANOR NANGLE.

[For information about these perfumes telephone Eleanor Nangle, Superior 0100.]

Movie Closeup

At the matinée on Christmas day Santa Claus will appear in person at the Century theater, 1421 West Madison; Madlin theater, 1910 West Madison, and the Liberty theater. He will present every child with a gift. Doors will open at 12 noon.

Famed Dickens Carol Is Told by Capable Actors

"A CHRISTMAS CAROL."

Produced by Metro-Goldwyn-Mayer.
Directed by Edwin L. Marin.
Based on Charles Dickens' "A Christmas Carol."
Presented at the Woods theater.

THE CAST.

Ebenezer Scrooge	Reginald Owen
Bob Cratchit	Gene Lockhart
Mrs. Cratchit	Kathleen Lockhart
Tiny Tim	Terry Kilburn
Fred	Barry Mackay
Bess	Lynne Carver
Marley's Ghost	Leo G. Carroll
Spirit of Christmas Present	Lionel Braham
Spirit of Christmas Past	Ann Rutherford
Spirit of Christmas Future	D'Arcy Corrig'n
Young Scrooge	Ronald Sinclair

By Mae Tinée.

Good Morning!

Christmas is upon us, sure enough! Certain harbinger of the beloved holiday is the descent of Dickens' "Christmas Carol," in film guise, upon the movie screens—and the "Carol" has arrived.

It has had varied interpretations and interpreters. This time Reginald Owen takes upon capable shoulders the mantle of old Scrooge, the miserable miser to whom Christmas is just "Humbug"—till he learns that the secret of having happiness is to give it. . . . Tiny Tim is blithely brave under the precocious ministrations of Terry Kilburn, who is a very smart little actor indeed. . . . Gene Lockhart as Scrooge's hard worked "clark," Kathleen Lockhart as his loving helpmate, Barry Mackay as Scrooge's genial nephew, and Lynne Carver as nephew's fiancée—all play their parts well. . . .

Somehow, to me, the Dickens atmosphere wasn't as well captured in this version of the "Christmas Carol" as I've known it to be, and direction seemed a trifle amateurish. But yesterday's audience appeared to enjoy the film.

Also at the Woods is a Joe E. Brown picture—"Flirting with Fate." Leo Carrillo is very much present and the didoes he and Mr. Brown accomplish are the sort of didoes youngsters love. . . . So—

If you find yourselves all tired out dragging the little folks about—and they're all tired out BEING dragged—a visit to the Woods should set the lot of you up.

See you soon.

* *

Theaters to Observe Christmas Basket Day This Morning

Today's the day!

At 10:30 a. m. Movie Christmas Basket Party day will be observed in Chicago. A proclamation was issued by Mayor Kelly in recognition of the special benefit movie programs scheduled at almost all neighborhood theaters. Sole admission to the morning shows is any quantity of nonperishable foodstuffs.

Most acceptable "admission tickets" to the 10:30 movie performances have been described as "anything you would put into a Christmas basket." Among the suggestions are canned goods, breakfast foods, ham or bacon, coffee or tea, nuts, well wrapped vegetables or nonperishable fruits.

All the food thus collected will be distributed under the guidance of the individual theater managers in cooperation with the Better Films council and women's clubs of Chicago and suburbs.

Movie Christmas Basket Party day was instituted as an annual charity event in 1935. The proceeds increased from 20,000 baskets the first year to 27,000 baskets last year. The directors are hopeful of distributing Christmas day food to more than 30,000 needy families this week-end.

* *

North Carolina Colony.

The North Carolina colony of the Illinois Colony club will hold a Christmas party and luncheon at noon today at the Auditorium hotel.

Looking at Hollywood
By Ed Sullivan

They're the Tops.

Hollywood, Cal., Dec. 19.—Deanna Durbin, because she is growing up into a very pretty young lady [I was afraid she'd turn homely]. . . . Sophie Tucker, because this marvelous trouper laughed off Hollywood's dismissal and went on to her biggest stage success. . . . Hedy Lamarr, because her beauty is a relief [I'm tired of looking at citizens who should have their faces lifted, but don't]. . . . Ginger Rogers, because she has a sense of humor. . . . Wendy Barrie, because she's making good on this column's confidence in her. . . . Young Nancy Kelly, because she's brought a fine, new quality to the screen. . . . John Barrymore, because he turned 1938 into a victory parade.

Bette Davis, because she is the most consistent femme performer in this town. . . . Hollywood has a lot of bad actresses, of whom the less said the better, but Bette's batting average is amazing.

Walt Disney, because while the others talk, talk, talk, he proves that movies are pretty nearly the best entertainment that is available at the price.

George Burns, because instead of whining about the unfairness of getting jammed up in a situation that any one of us might find himself in, stepped up and took his medicine. If I have taken his part it's because I have a lot of respect for any guy who has adopted two children and given two poor tikes an even Steven crack at life. Illogical? I don't think so, because things like this are the only things in life that are truly logical.

Robert Morley, because he illustrates this column's contention that a lot of our screen actors should learn something about their profession and dramatizes the fact that the London stage is far ahead of the Broadway stage as a developing ground.

Slim Summerville, because this old timer has staged a magnificent comeback on the 20th Century-Fox lot. Ditto for Director Allan Dwan, who refused to be counted out, and Director Edmund Goulding, who refused to believe the hecklers and the belittlers.

Errol Flynn, because in the knock-down-and-drag-out fight with Aiden Roark, Flynn proved that leading men are not sissies. It was all very heartening, and Jack Warner should have given him a bonus instead of bawling him out. . . . Pat O'Brien, because in "Garden of the Moon" he turned in a bang-up performance, and then topped it in "Angels with Dirty Faces."

Patsy Kelly, because in the "Vibrator" scene of "There Goes My Heart" she turns in one of the grandest comedy performances of this season or any other. I've never heard such laughs in a theater since La Kelly did that au revoir scene on a Broadway stage, and finally became so weary of waving good-by that she resorted to a profane dismissal of ship, crew, and friends.

Sidney Toler, because the Belasco veteran stepped into the shoes of Warner Oland in "Charlie Chan" and came suspiciously close to filling them in his first attempt. Toler triumphed over the toughest spot in show business.

Nelson Eddy, because in "Sweethearts" he makes a conscious and successful effort to de-freeze his features, and reveals a very nice smile. . . . Jeanette MacDonald, because she looks better in technicolor than any femme in the business. But she could tone down on that prop coyness.

David Niven, because the young Britisher verifies all the things this column has said about him in "Dawn Patrol."

Hal Styles, because he has got jobs for 11,000 unemployed people on his "help thy neighbor" program, and if that isn't worth while, I'll eat it.

Donald Crisp, because this veteran always turns in a grand performance and makes you forget that what he is doing is make believe. In "Dawn Patrol," Crisp's one scene in which he thinks back to the dog he owned in London, is sheer movie magic.

Walter Brennan, because the Boston veteran saves "Kentucky" single handed with his portrait of a testy old Kentucky colonel. In "Come and Get It" and in "Buccaneer" Brennan turned in grand work, but this is his top exhibition.

Raymond Massey, because after all the pannings that movie actors have taken on the New York stage he became the toast of the town in "Abraham Lincoln." This is the same guy I raved about in "Hurricane" and in "Prisoner of Zenda."

Melvyn Douglas, because he and his companions will make Christmas merry for 5,000 poor kids. And a low bow to Lou and Dave Marx for shipping out thousands of toys free.

Chenille Snood Fulfills a Need on Windy Days

BY RHEA SEEGER.

Many a trifle rides to popularity just because it fulfills some great need of the hour. Snoods of chenille like soft cord perform this service right now. Just when it becomes increasingly difficult to navigate, what with a flock of bundles under both arms, a bag to manage, the hat problems become acute. But the new snoods and hat combine promise complete relief and a new smooth neatness about the headlines.

News of snoods is not really first news, but the size and the manner of wearing these new arrivals are important. These snoods are made much larger than their predecessors. Into them you tuck every curl and stray end you have. You wear them half way back on your head and look just like the pictures in the old family album of your great-grandmother in all her glory.

Some can be worn with a velvet bow on the top, others are hitched—and we mean hitched—to a small spot of a hat. For smooth comfort and a new sophisticated look to the coiffure and hat this duet can't be surpassed. You can buy the snoods separately at no great outlay of cash.

Any one who knows the frantic work of keeping a hat on the head in windy weather and the additional worry of windblown curls when you aren't that type will start a movement for erecting some proper memorial for the brain wave back of this snood idea.

Get one before the supplies vanish. They can be worn for evening as well as daytime with tiny hats as well as large brims. Until you've worn one of these romantic looking new large black chenille numbers you will not have realized what a smooth smart headline you can manage.

"IT CAME FROM JUERGENS & ANDERSEN'S"

Greater Values in Jewelry

Beauty combined with satisfactory service
$25 to $1,000 and up.

JUERGENS & ANDERSEN CO.
Pittsfield Building
55 East Washington Street

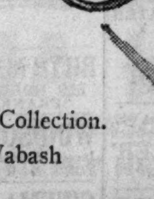

Romantic gift symbolic
of *your* heart and hers.
Platinum set with diamonds,
sapphires and diamonds
or rubies and diamonds, $175.
From an enchanting Jewelry Room Collection.
First Floor, South, Wabash

MARSHALL FIELD & COMPANY

Stevens
State near Washington
Downstairs at Stevens

Only 1.35

Christmas Special . . .
Silk and Bemberg
Satin Slips

Such a marvelous value! Simply beautiful bias cut slip with lovely hand-fagotting trim. Another style with hand embroidery trim. Both in Tearose, sizes 32 to 38. Buy for yourself, as well as for gifts, and plan to shop early for these!

Downstairs, Wabash

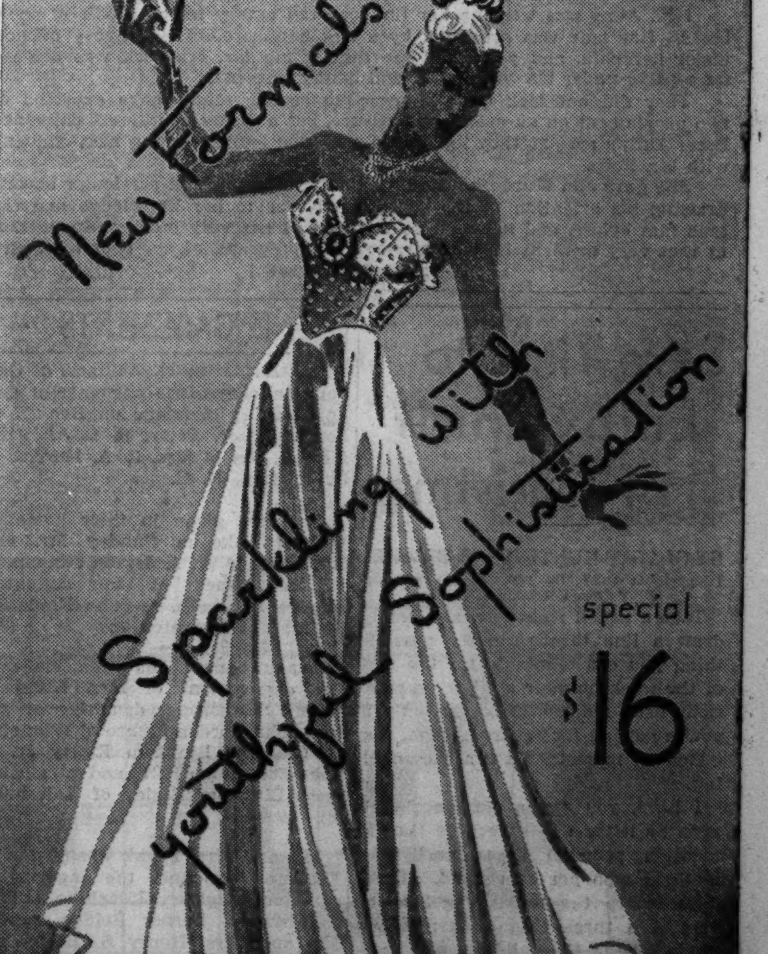

JOHN T. SHAYNE
MICHIGAN AT RANDOLPH "Smart Chicago's Gateway to the Loop"

Her Second Choice

By Elizabeth York Miller

[Copyright, 1938. By Elizabeth York Miller.]

SYNOPSIS.

Nora Stacy receives a letter from India from her fiancé, irresponsible Jim Murdock, breaking their engagement. Heartbroken Nora writes Jim she'll marry the next man who asks her. Jim's family live next door to the modest English cottage where Nora lives with her aunt, Mrs. Dorothy Callender. When Bob Matherson of Fairways, rich young bachelor and recent neighbor, proposes to Nora she accepts. Three days before the wedding Jim returns and demands that Nora run away with him. Nora feels morally pledged to Bob, who has settled an income on her aunt. For a wedding present Jim gives Nora her love letters to him—except the one in which she vowed to marry the next man who asks her. Mrs. Pearl Almy, a former attachment of Bob's, who rents a cottage on his estate, gets the letter and sends it to Bob, hoping he'll call off the wedding, but Bob goes through with it. Their wedding night Bob has a showdown with Nora. He tells her he married her for convenience, too. They agree their marriage will be in name only. Bob and his sister's husband, David Longton, are in the aircraft armament business for the government. Cissy Longton tells Nora that Mrs. Almy, who used to work in their office, is suspected of giving away the firm's secrets to a rival. Nora dismisses the housekeeper when she finds her secretly conspiring with Mrs. Almy. That evening Bob comes to Nora's boudoir and confides that he is in danger of being arrested for double-crossing his country. Their doubts of each other cause them to quarrel and Nora slaps her husband's face.

INSTALMENT XX.

A KISS.

"Gosh, you might have broken that glass," Bob said, as he bent down to retrieve it. He grinned at Nora. "You win—and I apologize. A minute ago you were saying you wanted to help me. Maybe you can if you tell a few tales. Tell one on Cooper and see if it fits in with something that has just occurred to me."

"Well, you can bear it, perhaps. Mrs. Almy was hobnobbing secretly with Mrs. Cooper—I was doing the round of the house and Mrs. Cooper tried to keep me out of her sitting room, but I heard Bonzo bark, and I went in."

Bob leaned forward, and the faint smile that hovered on his lips was one of encouragement.

"By jove, I'll bet that got your goat!"

"It did," Nora agreed. "It was . . . backdoor spying."

"What did you do?"

"I walked Mrs. Almy through the house to the front door. She told me about the safe being opened, and hoped I wouldn't mind your having asked her to lunch with you. She said that although she wasn't working in your office any more she could still be of use to you."

"And you were a perfect little lady, I suppose?"

Nora said frigidly: "Would you have liked it if I hadn't been?"

To her surprise he said: "Yes, I think I would."

Their eyes met and a queer thrill went over her, like an electric shock. She felt uncomfortable and terribly uncertain of herself.

"Nora . . . !" He laughed in an oddly shaken way, and there were green yellow lights in his eyes as though suddenly he had seen something that roused an unholy interest in him.

She thought of what some one had said—that Bob Matherson was a tiger at heart.

"I owe you a return for that smack," he said. "It stings like the very dickens."

Before she had any clear idea of what he was about he had her in his arms, his lips pressed so hard to hers that her head was thrown back and she thought her neck was going to break. She closed her eyes.

Then, just as suddenly as he had taken her, he released her, violently, so that she reeled a little and reached out to clutch at something for support.

"You——you beast!" she cried, and knew at the same time that she was being incredibly silly.

"Yes, I guess I am," he said. "I like being a beast now and again. It seems to clear the air. But I'm all right as long as nobody hits me. Once they do that it starts something. But perhaps you didn't know."

At the door he turned and said in a matter of fact voice: "By the way, Nora, did you say anything to Cissy about that safe robbery?"

"No, I have not mentioned it to any one," she said, without turning around.

"Then please don't. We're not saying anything about it at the moment."

With that he was gone, so quickly and silently that she did not hear the door close, and when she turned in bewilderment to ask him what he meant, he wasn't there.

She thought! "Pulling that cave man stuff on me . . . what for?"

That kiss—if one could call it a kiss—bore no relation to the lightly bestowed ones of their brief courtship.

The whole room still seemed to rock with the violence of it. She didn't think of it as a love token any more than the slap in the face she had delivered to him. It was more as though they had exchanged gifts of hate. That for you . . . and this for you!

It completely obliterated that welling sense of pride and pity she had felt when she realized that in his moment of deep trouble Bob had come straight to her, almost as though he had been guided by blind instinct.

This had been a dreadful day, and it wasn't over yet.

She sat for a long time at the dressing table, trying to get herself into a calmer frame of mind, until finally the parlor maid appeared and said that Mr. Matherson wanted to know if she was all right. They were waiting for her to serve dinner.

"I'm sorry—I didn't realize it was so late," she said. "I will be right down."

So he knew he had upset her.

As the people at Fairways were sitting down to their delayed dinner, things were happening elsewhere in the quiet little hamlet of Green Mallows.

Over at the Hand and Flower, which was the nearest thing to a hotel Green Mallows possessed, a new guest had arrived. It certainly wasn't golfing weather, but ostensibly that was what he had come for. The inn boasted five bedrooms, and at this unseasonable time of the year Capt. George Grew, as he inscribed himself, was able to take his pick of the lot. He spent some time in selecting the one he wanted and his final choice fell upon a small and not very distinguished chamber whose one window faced east. It was the only one of the Hand and Flower's five guestrooms that happened to command a view of the Fairways' tower and turrets.

Capt. Grew was a tall, youngish man of military bearing, wearing a close clipped fair moustache, and he had a lazy, friendly way with him. From his conversation Mr. Potts, the landlord, gathered that he was related to the Knowlton family to whom Fairways had formerly belonged. He had a card of introduction to the present owner, he said, and intended to present it as soon as opportunity allowed.

"They're having a bit of a do over there tonight, I hear," said Mr. Potts. "Mr. Matherson's just back from his honeymoon. He married Miss Stacy, a young lady what belongs to Green Mallows. Ah, here's young Mr. Murdock now," said Mr. Potts, under his breath. "That's a Mrs. Almy with him. She lives at the lodge. They will be going to Fairways, no doubt."

The bar parlor at the Hand and Flower was a most refined sort of place, as it needed to be, for some of the more go-ahead inhabitants of Green Mallows were wont to bring in their women folk after a round of golf or a country walk. In fact, the bar itself was decorously half hidden by an ancient Spanish screen, and the customers for the most part sat at small tables in well worn lether chairs and settees.

Capt. Grew was standing at that end of the bar which projected beyond the screen, and as Mr. Potts spoke he turned with good humored interest to view the newcomers.

At sight of them he gave just the slightest start of surprise, but it was so very slight that no one would have noticed.

Mrs. Almy was wearing her fur coat and a very fetching pair of snow boots. Her hair was protected by a silk handkerchief tied gypsy fashion under her chin, and you could see that young Mr. Murdock was dressed for a party under his white scarf and belted overcoat.

They did not look quite so carefree as one might have expected of two people bent on an evening's pleasure, but a flicker of interest enlivened Pearl Almy's eyes as they lighted on the good looking young man chatting with Mr. Potts.

She gave Jim Murdock a nudge, signifying nothing in particular beyond drawing his attention to the stranger. Never to her knowledge had she seen him before, and it would have surprised her very much to know that at that very moment he was carrying a photograph of her over his heart.

[Continued tomorrow.]

Save Time to Enjoy Spirit of Christmas

BY GLADYS HUNTINGTON BEVANS.

[Copyright: 1938: By The Chicago Tribune-N. Y. News Syndicate, Inc.]

Take a pencil right now and boldly draw a line through every possible thing you can eliminate for the rest of the week on your holiday preparations list. I mean, of course, only if you're getting that overwhelmed, I've bitten off more than I can chew feeling.

I have, you see, a close acquaintance by letter and otherwise [not to mention personal experience] with mothers who get over tired. These days before the holidays get to be sort of a three ring circus: Housework, care of the children, and shopping [including all the other details of getting ready for Christmas]. And sometimes the only way you can salvage the situation and come out on top is by this process of elimination that I recommend.

Perhaps you can do it by simplifying the menu for Christmas dinner.

By cutting down your lists of "Things to Do" and "Things to Buy" you will be able to relax and have time for some of the pleasantest goings-on in connection with the holiday.

ENGAGEMENTS

Mrs. Katherine N. Williams of Oak Park announces the engagement and approaching marriage on Dec. 27 of her daughter, Betty, to Dr. J. Fred Merritt, son of Mrs. R. A. Merritt of Greensboro, N. C.

At a tea given in their home at Crystal Lake on Sunday Mr. and Mrs. Arthur W. Anderson announced the engagement of their daughter, Maxine Elizabeth, to John Frederick Sheasby of Evanston.

Announcement has been made of the engagement of Mrs. Elizabeth Munro Thompson, daughter of the late John Gordon Munro of Wilmette, to Clarence Bingham Ripley Jr. of Evanston, son of Dr. and Mrs. Clarence Bingham Ripley of Galesburg, Ill.

Mr. and Mrs. Frank Rasmussen of Evanston announce the engagement of their daughter, Josephine Louise, to Marshall Barber Belden, son of Mr. and Mrs. Henry S. Belden Jr. of Canton, O.

Miss Rasmussen was graduated from the University of Illinois and did graduate work at the University of Chicago. Mr. Belden was graduated from Ohio State university. The wedding will take place in the spring.

Mr. and Mrs. Max J. Kelling of Wilmette announce the engagement of their daughter, Maxine Mary, to Fred William Gloede, son of Mrs. Fred W. Gloede of Coloma, Wis., and Evanston. The wedding will take place after Easter.

GASOLINE ALLEY—BYGONES

WINNIE WINKLE, THE BREADWINNER: Love Is Deaf and Dumb, Too

Rabbits Romp on Towels Denoting 'Days of Week'

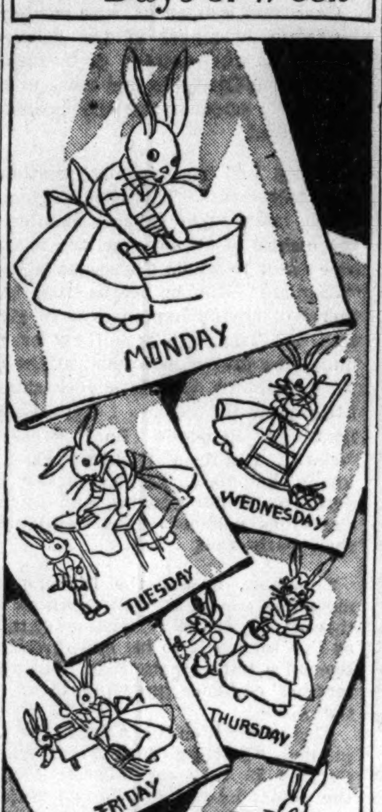

BY NANCY CABOT.

The cunning rabbits adorning "days of the week" towels may be used on various items of needlework if the seven days are omitted. They may be stamped on pillows, crib quilts, across the pockets of aprons, or for a series of wall hangings. These animated creatures may be the gayest possible, and in any desired color combination.

For the hot iron transfer pattern of the rabbits, No. X-540, send 10 cents in stamps or coin to the Needlework Bureau, Chicago Tribune, 220 Fifth avenue, New York City.

Deaconess Aid Society.

Ministers of the Rock River conference will be guests of the Chicago Deaconess Aid society at a luncheon today at the Chicago Deaconess home, 22 West Erie street. The Rev. Clarence H. Diercks of the Euclid Avenue Methodist church of Oak Park will speak on "The Christmas Challenge."

MOTION PICTURES DOWNTOWN

ORIENTAL — Jones, Linick & Schaefer — Open 10:30 A. M. — Stage — TERRY HOWARD, LUCKY BOYS • GEO. LYONS, Verne Buck, Sweethearts, Others — 25c, 30c, 40c — FIRST SHOWING • DIONNE "QUINTS" "FIVE OF A KIND" JEAN HERSHOLT • CLAIRE TREVOR

McVICKERS — Madison nr. State — BETTE DAVIS, ERROL FLYNN "The SISTERS" IAN HUNTER — Barbara STANWYCK, HENRY FONDA "The MAD MISS MANTON" — 2 HITS—Open 8:45

LA SALLE — Mad.-Clk. 15c 7:45 a.m. to 6:30 — Latest News Flashes — 2 FIRST SHOWINGS! GENE AUTRY in "PRAIRIE MOON"—plus "GANG BULLETS" with Robert Kent

35c TO 1 P. M. — FUN FESTIVAL! RKO PALACE — RANDOLPH AT LA SALLE — Screen JACK OAKIE, LUCILLE BALL in "Annabel TAKES a TOUR" She's Dynamite Anywhere! — Stage—In Person BEN BLUE, BOB WILLIAMS, 3 RANDALL SISTERS, STAFFORD & LOUISE, DAUGHOS — OPEN 10:30

World PLAYHOUSE 410 S. Mich. Ave. Cont. 11:15 A. M. to Midnight—35c to 6:30 P. M. — Paderewski — Only screen appearance of the World's Greatest Pianist — "MOONLIGHT SONATA"

SONOTONE 66 E. VAN BUREN 25c to 1 p. m.—35c to 6:30 — The Picture All Chicago is Talking About 'PROF. MAMLOCK' A CRUSHING INDICTMENT OF NAZI TERROR — ENGLISH DIALOGUE TITLES

WOODS RANDOLPH & DEARBORN 7:45 A.M. Continuous 2 A.M. — Charles Dickens' "A CHRISTMAS CAROL" and "FLIRTING WITH FATE" PLUS CHICAGO'S BIGGEST NEWSREEL

CLARK Clark at Madison—15c to 6:30 P. M. — VICTOR McLAGLEN "WE'RE GOING TO BE RICH" — JEAN ARTHUR, EDWARD ARNOLD "EASY LIVING"

MONROE MONROE and DEARBORN — James Stewart, Lionel Barrymore—Jean Arthur "YOU CAN'T TAKE IT WITH YOU" Bob Burns, "ARKANSAS TRAVELER"

WEST

SAVOY 4316 W. Madison—Hedy Lamarr, Charles Boyer in "ALGIERS" Joel McCrea, Andrea Leeds, "Youth Takes a Fling"

4 STAR 2418 W. Madison—Mat. 15c to 6:30 — J. Lang, W. Vernon, "Meet the Girls" — W. Morris, C. Trevor, 'VALLEY of the GIANTS'

MADLIN 1910 W. Madison—Mat. 15c to 6:30 "4 Daughters" & "Flight to Fame" — Silk Stockings to Ladies with Coupon

MOTION PICTURES DOWNTOWN

Tomorrow 8:45 a.m. — MURDER on their conscience! LOVE in their hearts! DANGER at their heels! — Midwest Premiere — They flee to the ends of the earth . . . loving in ardent abandon in moonlit Hawaii . . . stealing blissful moments while mystery and intrigue lurk in hidden China . . . breezing their reckless way around the world . . . one step ahead of danger . . . one moment away from Paradise! — Fredric MARCH • Joan BENNETT in the Walter Wanger production of "TRADE WINDS" — RALPH BELLAMY • THOMAS MITCHELL • ANN SOTHERN • SIDNEY BLACKMER — Released thru United Artists — ROOSEVELT — BALABAN & KATZ • STATE NR. WASHINGTON

WEST

• AMERICAN 8 N. Ashl.—Lionel Barrymore, Jean Arthur, James Stewart, "YOU CAN'T TAKE IT WITH YOU" Plus "CITY OF LITTLE MEN" FEATURING FATHER FLANAGAN'S BOYS TOWN

• B'DY STRAND 1641 Roose.—Lyle Talbot, "I STAND ACCUSED" Plus "YOU CAN'T TAKE IT WITH YOU"

• JOY 1611 Roosevelt—10c to 6:30; Eve. 15c Nino Martini, "MUSIC FOR MADAME" Dead End Kids, S. Sidney, H. Bogart, 'DEAD END'

• CRAWFORD "Come Across," "Flight to Fame," "Affairs of Annabel"

• BYRD Cic.-Mad.— "Affairs of Annabel" "VALLEY OF THE GIANTS"

• WEST END 121 N. Cic.—"Flight to Fame" and "KING OF ALCATRAZ"

TURKEY SURPRISE TONIGHT at 9 P.M.

BALABAN & KATZ Happiness Book — THE IDEAL XMAS GIFT — $1.00 • $2.50 • $5.00 at the Box-Office

MARBRO Open 1:15—Fred MacMurray "MEN WITH WINGS" Plus—Robert Donat in "The CITADEL"

PARADISE Mickey Rooney, Spencer Tracy, "BOYS TOWN" & Deanna Durbin, "THAT CERTAIN AGE"

STATE "STRAIGHT, PLACE, SHOW" "SECRETS of an ACTRESS"

Central Pk., MANOR, SENATE — Frank Capra's "YOU CAN'T TAKE IT WITH YOU" Plus Bob Burns "ARKANSAS TRAVELER"

MARSHALL SQ. 2875 W. Cermak—Hosiery to Ladies with Coupon 'EXPOSED,' 'YOU CAN'T TAKE IT WITH YOU'

NORTHWEST

MONT CLARE GRAND AVE AT HARLEM — FREE PARKING IN REAR OF THEATER — MICKEY ROONEY—SPENCER TRACY "BOYS TOWN" DEANNA DURBIN—MELVYN DOUGLAS "THAT CERTAIN AGE"

ALAMO 3639 W. CHICAGO AVE. Coronation Dinnerware — BOB BURNS 'ARKANSAS TRAVELER' Ritz Bros., "STRAIGHT, PLACE & SHOW"

TIFFIN NORTH AVE. at KARLOV — BOB BURNS "Arkansas Traveler" Fay Bainter, John Beal, Ritz Bros., "STRAIGHT, PLACE AND SHOW"

RIVOLI 4330 Elston—Op. 5 P. M.—15c to 6:30 "4 DAUGHTERS" & "ALGIERS" Free to Ladies—Normandy Rose Dinnerware Eve. Adm.

LIBERTY 2705 Fullerton—Matinee Daily Dresserware Free to Ladies "Time Out for Murder," "Man With 100 Faces"

LOGAN Milwk. at Sawyer—Lloyd Nolan, "KING OF ALCATRAZ" Wayne Morris, Claire Trevor, 'Valley of the Giants'

NORTHWEST

BALABAN & KATZ Happiness Book — THE IDEAL XMAS GIFT — $1.00 • $2.50 • $5.00 at the Box-Office

HARDING Op. 1:30—Tyr. Power, Loretta Young, 'Suez' Wayne Morris, Priscilla Lane 'Brother Rat'

CONGRESS "BOYS' TOWN" Plus "THAT CERTAIN AGE" Ladies! DRESSERWARE with Eve'g Tickets!

GATEWAY Hearing Aids—Bette Davis 'SISTERS' & 'DRUMS'

BELPARK 'VALLEY of the GIANTS' & "Affairs of Annabel"

TERMINAL Open 1:30, BILTMORE Open 1:30, CRYSTAL Open 1:30 — Frank Capra's 'You Can't Take It with You' Plus Bob Burns "ARKANSAS TRAVELER"

Will Rogers Op. 1:30. 'King Alcatraz' & 'Valley of the Giants'

• AVON 3327 Fullert.— '4 DAUGHTERS' "ALGIERS"—HOSIERY Today

• EMBASSY 3940 Ful.-'KING of ALCATRAZ' & "VALLEY of the GIANTS"

• IRVING 4003 Irving—3 Features "VALLEY of the GIANTS" 'KING of ALCATRAZ,' 'MEET THE GIRLS'

• CROWN 1807 Div.—'Straight, Place & Show' 'YOU CAN'T TAKE IT WITH YOU'

DRAKE 3 3548 Montrose—Open 1:30 Features—"ROAD TO RENO" CLAIRE TREVOR—"VALLEY OF THE GIANTS" Lloyd Nolan—"KING OF ALCATRAZ"

SUGAR BOWL $1.00 Value—Free to Ladies with Eve. Adm.

PORTAGE 4050 Milwaukee—Op. 1:30 Glassware to Ladies Tonite Lloyd Nolan—"KING OF ALCATRAZ" June Lang—"MEET THE GIRLS"

ADMIRAL 3 3940 Lawrence—Op. 1:30 HITS—Dinnerware Nite LANE SISTERS—"FOUR DAUGHTERS" "Youth Takes a Fling" & "Where West Begins"

NORTH

BRYN MAWR Bryn Mawr "L" Station LONGBEACH 8074 BIG HORROR SHOW! BORIS KARLOFF "FRANKENSTEIN" and "DRACULA"

WINDSOR 1225 N. Clark—Open 1:30 Lionel Barrymore, Jean Arthur, James Stewart, "YOU CAN'T TAKE IT WITH YOU" & Ritz Bros., "Straight, Place & Show"

CINEMA "THE SCOUNDREL" NOEL COWARD in Ben Hecht's Play

DE LUXE 1141 Wilson—In Technicolor W. Morris, "Valley of the Giants" Randolph Scott—"ROAD TO RENO"

COED 15c ANYTIME—Morse Ave. "L" Lewis Stone, "THE CHASER" Spencer Tracy, Loretta Young, "Man's Castle"

LAKE SHORE 3175 Broadway—Matinee Hedy Lamarr Charles Boyer, Sigrid Gurie, "ALGIERS"

DEARBORN 15c 6 to 6:30—20c to Close "FRESHMAN LOVE" Chas. Boyer, Hedy Lamarr, "ALGIERS"

MOTION PICTURES DOWNTOWN

BALABAN & KATZ Happiness Book — THE IDEAL XMAS GIFT — $1.00 • $2.50 • $5.00 at the Box-Office

CHICAGO STATE • RANDOLPH — 35c 10:30 a.m. to 1 p. m. — JANET GAYNOR, Doug FAIRBANKS Jr., Paulette GODDARD in David O. Selznick's THE YOUNG IN HEART — ROLAND YOUNG, BILLIE BURKE — on Stage BALABAN and KATZ revue — Friday JACK BENNY "Artists and Models Abroad"

UNITED ARTISTS RANDOLPH-DEARBORN • Tel. RAN. 5300 — Op. 8:45 a. m. Pr. chg. 1 & 6 — JOAN CRAWFORD, MARGARET SULLAVAN, ROBERT YOUNG • MELVYN DOUGLAS, FAY BAINTER — The SHINING HOUR

ROOSEVELT STATE NR. WASHINGTON • Tel. RAN. 5300 — Op. 8:45 a. m. Pr. chg. 1 & 6 LAST DAY! — Mickey ROONEY, Wallace BEERY STABLEMATES

APOLLO — Open 8:45 Pr. chg. 1&6 — 4th Big Week! James CAGNEY, Pat O'BRIEN, Ann Sheridan "Dead End" Kids — ANGELS with DIRTY FACES

GARRICK RANDOLPH NR. CLARK • Tel. RAN. 5300 — Op. 8:45 30c to 6:30 — Young Dr. KILDARE — Lew AYRES, Lionel BARRYMORE, Lynne Carver • Nat Pendleton

NORTH

ESQUIRE — 60 E. Oak—30c 1:30 to 6:30 — 86th ESQUIRE HOUR — Free Parking — Lydy's, Del. at Mich. — DEANNA DURBIN, MELVYN DOUGLAS "THAT CERTAIN AGE"

ADELPHI 7074 N. Clark. Rog. Pk. 1039 BARG. MAT. 1:30 TO 6:30 15c '4 DAUGHTERS' with CLAUDE RAINS & the LANE SISTERS — CHARLES BOYER, HEDY LAMARR "ALGIERS" — TURKEY SURPRISE ABOUT 9 P. M. TONITE

ROSEWOOD 15c to 6:30—Eve. 25c—3 Feats. ADULTS ONLY! Don't Miss the Most Talked About Pictures! DANIELLE DARRIEUX "CLUB DE FEMMES" 'The Night Hawk' and 'Romance on the Run' Edgar Kennedy Comedy, Travel, Cartoon Act. News

PLAZA 308 W. NORTH AVE.—HEATHER ANGEL, "PORTIA ON TRIAL" V. McLaglen, "WE'RE GOING TO BE RICH" FREE To Ladies—Choice of Silverware or Dinnerware with Eve. Admission

HOWARD Howard St. "L"—Free Parking Open 1:30—Rogers Park 0808 Ritz Bros., "STRAIGHT, PLACE AND SHOW" Kay Francis, Geo. Brent, "Secrets of An Actress"

BUGG 15c to 6:30—Eve. 25c—3 Feat. Lane Sisters, '4 Daughters,' Chas. Boyer, "ALGIERS"—Geo. O'Brien, "Renegade Ranger"

GOLD COAST Clark & North Ave. ALWAYS 15c LEWIS STONE in "THE CHASER"

MOTION PICTURES NORTH

• SHERIDAN 4038 Sheridan—Deanna Durbin "THAT CERTAIN AGE" Spencer Tracy, Mickey Rooney, "BOYS' TOWN"

• VOGUE 3812 BROADWAY NEW PRICE POLICY 15c TO 6:30 25c AFTER 6:30 'GANG BULLETS'-'AFFAIRS OF ANNABEL' FREE—Royal Rajah Maroon DINNERWARE

• MODE 3912 Sherid.—Barbara Stanwyck, Robt. Young, 'Bride Walks Out' Clark Gable, Lor. Young, "CALL of the WILD"

• 400 6746 Sher.-Gaynor, '3 Loves Has Nancy' Bing Crosby, "SING, YOU SINNERS" TURKEY SURPRISE TONIGHT at 9 P.M.

• DEVON 6225 Bdwy.—'Arkansas Traveler' "You Can't Take It with You"

• BIOGRAPH 2433 Linc. • DAVIS 4614 Linc. — Lloyd Nolan "King of Alcatraz" Wayne Morris 'Valley of the Giants'

• N. CENTER 4037 Lincoln—3 HITS! 'STRAIGHT, PLACE, SHOW' "YOU CAN'T TAKE IT WITH YOU" and "CITY OF LITTLE MEN" FEATURING FATHER FLANAGAN'S BOYS' TOWN

• BUCK'M 3319 N. Clk.—Lionel Barrymore, 'YOU CAN'T TAKE IT WITH YOU' "CITY OF LITTLE MEN," Featuring FATHER FLANAGAN'S BOYS' TOWN

• ARGMORE 1040 Argyle—HOSIERY Today "TOUCHDOWN, ARMY" and Paul Lukas, "DANGEROUS SECRETS"

• VIC Sheffield-Belmont—Ann Sheridan "WINE, WOMEN and HORSES" Humphrey Bogart, L. Fazenda, "Swing Your Lady" TURKEY SURPRISE TONIGHT at 9 P.M.

BALABAN & KATZ Happiness Book — THE IDEAL XMAS GIFT — $1.00 • $2.50 • $5.00 at the Box-Office

UPTOWN 1:15—Fred MacMurray 'MEN WITH WINGS' & Robt. Donat, Rosalind Russell, "The Citadel"

GRANADA 'Brother Rat' begins 2 "Suez," Tyr. Power, Loretta Young plus "BROTHER RAT"

RIVIERA Op. 1:30—Judy Garland, 'LISTEN, DARLING' & Constance Bennett "SERVICE DE LUXE"

CENTURY Clark-Divsy., NORTOWN West. Devon — Bette Davis, Errol Flynn 'The SISTERS' Sabu, "Drums"

NORSHORE How. Clark, PANTHEON Sher. Wils. — Tracy, Rooney 'BOYS' TOWN' Deanna Durbin "THAT CERTAIN AGE"

BELMONT 3 Features—Bette Davis 'The SISTERS' Plus Sabu, "Drums" & Dionne Quints, "5 of a Kind"

LAKESIDE "FLIGHT TO FAME" & "Meet the Girls" Plus Father Flanagan's "CITY OF LITTLE MEN"

COVENT (Request) ERROL FLYNN "CAPTAIN BLOOD" Plus Robert Donat, "COUNT of MONTE CRISTO"

CINE' Op. 1:30 'ROAD TO RENO,' Chas. Farrell, "FLIGHT TO FAME"

RIDGE Devon at Clark—15c to 6:30 P. M. Jack Oakie, "Affairs of Annabel" Wayne Morris, "VALLEY OF THE GIANTS"

SOUTH

PICCADILLY 51st AND BLACKSTONE — Clark Gable, Myrna Loy "TOO HOT TO HANDLE" — Deanna Durbin, Jackie Cooper 'THAT CERTAIN AGE'

HARPER 53rd & Harper—"King of Alcatraz" "AFFAIRS OF ANNABEL"

KENWOOD 'THREE LOVES HAS NANCY' Crosby, "SING, YOU SINNERS"

JACKSON PK. 67th-Stony—Opens 1:30 Wayne Morris in "VALLEY OF THE GIANTS" (In Technicolor) Jack Oakie, Lucille Ball, "Affairs of Annabel" Father Flanagan's "CITY OF LITTLE MEN"

RAY 2638 E. 75th Joe E. Brown, Florence Rice "Riding on Air"—"There Goes My Girl" Ann Sothern, Gene Raymond, "Condemned Women"

MIDWAY Cott.-63rd—"Boy of the Streets" Jackie Cooper, "LAST MILE" Preston Foster, "Dinner at the Ritz" Annabella

MOTION PICTURES SOUTH

WARNER BROS. THEATERS "XMAS GIFT BOOKS" $1.00—$2.50—$5.00 at the box offices

AVALON 79th at Stony Free Parking — 30c Until 6:30 Wayne Morris, Priscilla Lane 'BROTHER RAT' Barbara Stanwyck "MAD MISS MANTON"

CAPITOL 79th at Halsted Free Parking — Rooney & Tracy "BOYS' TOWN" Pat O'Brien "GARDEN OF THE MOON" See "Kute Kris Kringle" in Lobby

STRATFORD 63rd-Halsted—D. Durbin "THAT CERTAIN AGE" Gable & Loy, "TOO HOT TO HANDLE" TURKEY SURPRISE TONIGHT at 9 P.M.

BEVERLY 95th-Ashland—Free Parking James Stewart—Jean Arthur, L. Barrymore, 'You Can't Take It with You'

RHODES 79th-Rhodes—Free Parking "SECRETS of an ACTRESS" L. Barrymore, 'You Can't Take It with You'

JEFFERY 71st-Jeffery—Free Parking "ARKANSAS TRAVELER" L. Barrymore, 'You Can't Take It with You'

OGDEN "You Can't Take It with You" "ARKANSAS TRAVELER" Marie Antoinette DRESSERWARE to the ladies

GROVE "Straight, Place and Show" "ARKANSAS TRAVELER" Coronation Glassware to ladies with eve. adm.

HIGHLAND 79th-Ashland—Free Parking 'ARKANSAS TRAVELER' Ritz Bros., 'STRAIGHT, PLACE & SHOW' Marie Antoinette DRESSERWARE to the ladies

COSMO "MEET THE GIRLS" and R. Scott, "ROAD TO RENO"

SHORE "VALLEY OF THE GIANTS" "AFFAIRS OF ANNABEL"

FROLIC "VALLEY OF THE GIANTS" "AFFAIRS OF ANNABEL" Petitpoint Dinnerware to ladies with eve. adm. TURKEY SURPRISE TONIGHT at 9 P.M.

LEXINGTON 'VALLEY OF GIANTS' and "ROAD TO RENO" Coronation Glassware to ladies with eve. adm.

OAKLAND "Valley of the Giants" "KING OF ALCATRAZ" TURKEY SURPRISE TONIGHT at 9 P.M.

HAMILTON "STORM OVER BENGAL" "SLANDER HOUSE" Coronation Glassware to ladies with eve. adm.

BALABAN & KATZ Happiness Book — THE IDEAL XMAS GIFT — $1.00 • $2.50 • $5.00 at the Box-Office

TIVOLI Doors Open 1:30—Robert Donat, Rosalind Russell, "Citadel" & Adventure Hit "Submarine Patrol"

SOUTHTOWN Doors Open at 1:30 Free Parkg. on Premises Tyrone Power, Loretta Young in "SUEZ" Plus Love-Drama, "Campus Confessions"

TOWER Doors Open 1:30—Bette Davis, Errol Flynn, 'The SISTERS' & SABU, 'Elephant Boy,' 'DRUMS'—Color

MARYLAND Open 1:30—Bob Burns, "Arkansas Traveler" Frank Capra's 'You Can't Take It with You'

COMMERCIAL 9150 Commercial—Op. 11:30 James Stewart, Jean Arthur, "YOU CAN'T TAKE IT WITH YOU" & BOB BURNS "ARKANSAS TRAVELER"

RAMOVA 35th & Halsted—Jean Arthur, James Stewart "YOU CAN'T TAKE IT WITH YOU" —TURKEY SURPRISE TONIGHT—

COLONY 59th & Kedzie—Free Parking Petitpoint Dinnerware NITE C. Gable, C. Colbert, "It Happened One Nite" R. Scott, Glenda Farrell, "Road to Reno"

HIGHWAY 63rd & Western—Joel McCrea "YOUTH TAKES A FLING" Wayne Morris, "VALLEY of the GIANTS"

MICHIGAN 110 E. Garfield—2 FEATURES "GANG BULLETS" and Lane Sisters, Claude Rains, "4 DAUGHTERS"

KIMBARK 6240 Kimbark—Mat. 15c Till 6:30 Jones Family, 'Safety in Numbers' Don Ameche, Loretta Young, "RAMONA"

MARQUETTE 63rd & Kedzie—Bing Crosby "SING, YOU SINNERS" John Howard, Mary Carlisle, "Touchdown, Army"

CHELTEN 79th & Exchange—Lane Sisters "FOUR DAUGHTERS" Hedy Lamarr, Chas. Boyer—"ALGIERS"

• SUBURBAN •

EVANSTON

BALABAN & KATZ $250,000 MOVIE-QUIZ Theaters — THIS STAR ★ DENOTES QUIZ PICTURE

VARSITY 1:30—Barbara Stanwyck "Mad Miss Manton" & Bette Davis, 'The SISTERS' & March Time

VALENCIA "ROAD to RENO" Plus 'Letter of Introduction' Ladies! Coupons for Books (Evening Tickets)

CORONET Open 5:45— "ALGIERS" & "4 DAUGHTERS"

STADIUM Open 1:30—Free Parking Wayne Morris, Claire Trevor "VALLEY OF THE GIANTS" Chas. Farrell, "FLIGHT TO FAME"

NO MAN'S LAND

TEATRO Mat. Daily—Op. 1:30—25c to 6:30 — Contest Pictures "BOYS TOWN" Spencer Tracy, Mickey Rooney — "THE SISTERS" Bette Davis, Errol Flynn — Free Photo of Mickey Rooney to All

WILMETTE

WILMETTE Open 1:30—20c to 6:30 CONTEST PICTURE James Stewart, Jean Arthur, Lionel Barrymore "YOU CAN'T TAKE IT WITH YOU" Also MICKEY MOUSE in Color

HIGHLAND PARK

ALCYON Bob Burns, Fay Bainter, Jean Parker, Lyle Talbot, John Beal in "ARKANSAS TRAVELER"

LOMBARD

DU PAGE In Technicolor—Wayne Morris, "VALLEY OF THE GIANTS" Jack Oakie, "AFFAIRS OF ANNABEL"

MAYWOOD

LIDO — Matinee Daily — Parking Free — SPENCER TRACY, MICKEY ROONEY "BOYS' TOWN"

FOREST PARK

FOREST MADISON at DES PLAINES Free Parking—Ritz Brothers "STRAIGHT, PLACE AND SHOW" Kay Francis, G. Brent, 'Secrets of an Actress' Silk Hosiery Free to Ladies with Coupon

BERWYN

NEW RITZ 6343 W. Roosevelt—Tangoware in Technicolor—Claire Trevor, Wayne Morris, "VALLEY OF THE GIANTS" Jack Oakie, Lucille Ball, "Affairs of Annabel"

BERWYN Open 1:30—Frank Capra's "You Can't Take It With You" and Bob Burns, Fay Bainter, "Arkansas Traveler"

CICERO

VILLAS 5603 W. Cermak Rd.—Lace Set Lloyd Nolan, "KING of ALCATRAZ" Wayne Morris, Claire Trevor 'Valley of the Giants'

LA GRANGE

LA GRANGE "You Can't Take It With You" Plus "Arkansas Traveler" Ladies—Coupons for Books—(Eve. Tickets)

HINSDALE

HINSDALE Always a Single Feature 20c Free Book Coupons Jones Family, "Safety in Numbers" at 8 & 10 P.M.

AUSTIN

IRIS 15c 5:45 to 6:30—25c After—5743 W. Chgo. ADULTS ONLY Edmond Lowe, "7 SINNERS" HEDY LAMAR "ECSTASY"

SYMPHONY 4937 W. Chicago—Jack Oakie "AFFAIRS OF ANNABEL" Wayne Morris, "VALLEY OF THE GIANTS"

PARK 5960 Lake—Harold Lloyd "PROFESSOR BEWARE" Martha Raye, Bob Hope, "Give Me a Sailor"

AUSTIN Alice Faye—Tony Martin "SALLY, IRENE & MARY" Randolph Scott, Helen Gahagan, "SHE"

PLAISANCE 466 N. Parkside—Sigrid Gurie, Charles Boyer, "ALGIERS" Dennis O'Keefe, "VACATION FROM LOVE"

OAK PARK

LAKE Lake and Marion—HOSIERY TODAY "You Can't Take It with You" & "City of Little Men" featuring Father Flanagan's Boys Town

LAMAR Marion-Lake "L"—Robert Benchley "HOW TO READ." Mickey Rooney, Spencer Tracy, Henry Hull, "BOYS' TOWN"

SOUTHERN 828 S. Oak Pk. Av.—HOSIERY "STORM OVER BENGAL" and Jones Family Hit, "SAFETY IN NUMBERS"

ELMWOOD PARK

ELM 7540 Grand Ave.—Wayne Morris "VALLEY OF THE GIANTS" Jack Oakie, "AFFAIRS OF ANNABEL"

ELMHURST

YORK Mat. Daily—Fay Bainter, Bob Burns, "ARKANSAS TRAVELER" Ritz Bros., Rich. Arlen, "Straight, Place & Show"

VILLA PARK

VILLARD Priscilla, Lola & Rosemary Lane, Claude Rains, "4 DAUGHTERS" Joel McCrea, Andrea Leeds, 'Youth Takes a Fling'

Festive Idea: Red and Green Holiday Salad

Wednesday's Menu

BREAKFAST
Stewed Prunes
Oatmeal
Eggs Scrambled with Frizzled Dried Beef
Buttered Toast
Milk or Coffee

LUNCH
Spinach Ring with Creamed Carrot Center
Apricot and Banana Salad
Orange Biscuits
Baked Pumpkin Custard
Milk or Tea

DINNER
Rolled Beef Roast
Yorkshire Pudding
Browned Potatoes
Bananas Baked in Cranberry Sauce
Peas and Nut Salad
French Dressing
Peanut Butter Chiffon Pie
Coffee

BY MARY MEADE.

[Copyright: 1938: By The Chicago Tribune.]

If you want to carry out a red and reen color scheme in the Christmas alad course, that's easy. Just select reen and red fruits, or green and ed vegetables, and combine them.)r use green and red gelatin bases or your salads.

Perhaps you aren't particular about ıcluding the Christmas colors, but ish the salad to look Yuletidy anyay.

PIMIENTO CUPS.

Stuff canned pimientos with cabage salad and arrange on waterress. Garnish with thin strips of reen pepper. The contrast of reen leaves and bright pimiento ooks very Christmasy.

CANDLESTICK SALAD.

This is an old favorite at Christıas time. A slice of pineapple forms ıe candleholder for each salad. eave it "as is" or spread it with ream cheese and sprinkle with finely hopped parsley or watercress. Fit short length of peeled banana into ıe center to represent a candle. The anana may be rolled in nuts if dered. Make a "flame" of a tiny iece of pimiento or candied cherry. Mayonnaise around the flame and ripping down the sides of the candle ooks like melting wax. Garnish ach salad plate with sprigs of atercress.

Christmas Layered Salad.

[Serves Eight]

1 package lime gelatin
2 cups warm water
1 teaspoon salt
1 apple, diced [skin left on]
1 teaspoon sugar
1 package [3 ounces] cream cheese
¼ cup chopped nuts
½ cup chopped maraschino cherries

Dissolve gelatin in warm water. Add alt and chill. Combine diced apple ith sugar and fold into half the elatin mixture as soon as it has ıickened slightly. Turn into a mold nd chill until firm. Put the remainıg gelatin in a bowl of cracked ice ice water, and whip until fluffy. Blend cheese with nuts and cherries, nd fold into whipped gelatin. Pour ver the first layer and chill until rm. Serve in squares on crisp letıce with mayonnaise which has een flavored and tinted with marasıino cherry juice.

* *

Many Families Keep Tradition of Yule Parties

[Continued from page 19, column 1.]

ıe Windermere East hotel on Friday fternoon for its young people of colge age. On Friday night it will ve a supper-dance at the Hotel Del rado for the high school age group.

The most important of the Christas parties, the annual Christmas ıll, will be given on Dec. 26 at the ıoreland hotel. Mrs. Arthur Green making arrangements for the ball, rs. Tom Peete Cross is in charge of e tea-dance, and Mrs. Harold E. heeler is in charge of the party at e Del Prado. Mrs. Newell C. Gilert is in charge of the Twelfth ight gathering.

Miss Peggy Wiley, one of the south de's prettiest post-debs, and her prossional partner will dance at the ırty on Friday night.

Miss Jane Kreuscher to Make Debut Today.

Miss Jane Miller Kreuscher, daughr of Dr. and Mrs. Philip Henry reuscher, will make her debut this ternoon at a tea-dance from 4 until o'clock at the Arts club. She will presented to friends of her parents well as to the younger set.

Miss Kreuscher's assistants will be iss Gene Manning, Miss Katherine enson, Miss Lois Thompson, Miss ne Zimmerman, Miss Dorothy Beneıct, Miss Evelyn Gordon, Miss Jane eary, and Miss Mary Bennan.

Following the tea-dance Dr. and rs. Kreuscher are giving a dinnernce in the Balinese room of the ackstone hotel for Miss Kreuscher d her assistants and their escorts.

Miss Weary will entertain for Miss reuscher at a cocktail and tea party Dec. 30 at the home of Mr. and rs. John Kovas, the young hostess' other-in-law and sister.

Mrs. Tracy Buckingham and Mrs. lgar Konsberg are giving a lunchn for debutante Jane Allen today the Casino.

Isaac Miller Hamilton has cards t for cocktails from 4 until 7 clock this afternoon at his apartent, 3500 Lake Shore drive, to eet Mr. and Mrs. Leo D. Cavanaugh. ıe Cavanaughs were married rently and just have returned from wedding trip.

Mrs. Peter Moon Will Leave Hospital Soon.

Mrs. Peter Grosscup Moon, the rmer Martha Carr, will be out of e Passavant hospital in time to ve Christmas dinner with her ther, George Russell Carr, but the oons' tiny baby will remain at the spital for several weeks more. The fant, who weighs only 2½ pounds, has been moved from an oxygen tent to an incubator. She has been named Katherine Grosscup Moon for her two grandmothers. The late Mrs. Carr was Katherine Mortensen.

Mr. Carr's other daughter, Katherine, and her husband, Robert Henze, will spend Christmas in London.

Miss Patsy Blackett, the Hill Blacketts' subdebutante daughter, is giving a buffet supper and sports party tonight at the Blacketts' stables in Northfield. Miss Blackett is a freshman at Wellesley college. Her grandfather, Fred S. Waterman, arrived yesterday from Detroit for a holiday visit with the Blacketts.

HAROLD TEEN—A LABOR OF LOVE

SMITTY—FAN MAH BROW

Jumper Dress and a Jacket

WOMAN'S AND MISS' JUMPER DRESS, JACKET.

The jumper dress is high fashion this season, so we're offering one of our new versions of the mode. For good measure, we're presenting a design, too, for that indispensable "extra" jacket which every wardrobe needs right about now.

The skirt of the dress is styled with a high waistline and a gored and fitted line. The straps are wide enough to "stay put" comfortably. The blouse is the ingenue type, with Peter Pan collar and simple puffed sleeves, which may be long or short. Shirring gives the blouse that special softness that is so flattering. You can make this costume in two colors, two fabrics, one color or one fabric. There is no end to the possibilities. It's a grand outfit for school and business girls.

The jacket is the typical suit type, the tailored sort that goes well with all the orphaned skirts in your wardrobe. It also acts as a variant in your suit. It has a notched lapel collarline, puffed sleeves, and a two button closing. Its fitted lines take beautifully to plaid woolens.

Style No. 2825 is designed for sizes 12, 14, 16, 18, and 20 years, and 30, 32, 34, 36, and 38 inches bust measurement. Size 16 requires 1¾ yards of 54 inch material for the jumper, and 1⅞ yards of 39 inch fabric for the long-sleeved blouse.

Style No. 3294 is designed for sizes 12, 14, 16, 18, and 20 years, and 30, 32, 34, 36, 38, and 40 inches bust measurement. Size 16 requires 2 yards of 39 inch material.

Each pattern costs ten cents.

According to CULBERTSON

[Copyright: 1938: By Ely Culbertson.]

Most of the questions of the recent examination were devised with one single end in view: To test public knowledge of *broad principles.* Individual hands and their treatment prove nothing, but if a player makes the wrong *type* of response in a given situation, it is obvious that he needs education on that point. No question of the fifty-seven had a more general bearing on bridge knowledge than question 2. This was:

With both sides vulnerable, North deals and bids one heart. Next player [East] passes. You are South and hold:

♠ Q 10 8 6 5 ♥ 7 ♦ Q 6 4 2 ♣ Q 6 3.

What call do you make?

I already have discussed this question in a Sunday article, but the principle is so important that it can bear repetition. To my horror, almost 12,000 readers of the 20,000 who sent me their answers for rating gave either one no trump or "pass" as South's proper response. This, I realized, was somewhat of a major defeat not only for me but for all other writers who have been harping on the one-over-one principle. Apparently we have not yet convinced the public at large that the *cheapest* response with a poor hand is, *per se,* the best response. In this case one spade is cheaper than one no trump, despite the fact that one spade is forcing and one no trump is not. After all, if partner chooses to pass to one no trump, South hardly can relax in the thought that he is in the best contract. Indeed, he may be in a very bad contract, particularly if partner happens to hold the ace or king, or even jack, with two other spades and very little in diamonds or clubs.

The real points of the matter, however, are: [a] that no trump is a very bad *investigating* bid, and [b] that partnership understanding is such that a no trump response almost always indicates at least two cards in partner's bid suit. Hence, North is very likely to rebid his heart suit and, instead of having helped the situation, South will find that he has made it worse. But if South responds with one spade and North then chooses to rebid his hearts, South at least can console himself with the thought that the rebid was not induced by North's expectation of finding some sort of heart fit in the South hand.

I could write on this subject at tremendous length, but there is one other point I must bring out: Too many players seem to feel that no trump is a haven for misfit hands. Nothing could be farther from the truth. South's singleton heart suggests that he had better look for a suit contract, even a poor suit, than struggle for seven top tricks at no trump.

TODAY'S HAND.

North, dealer.
North-South vulnerable.

NORTH
♠ Q 9 6 5
♥ 7 4
♦ K 9 8 4
♣ A K J

WEST
♠ K J 7
♥ Q 10 5 2
♦ Q J 10 6
♣ 10 7

EAST
♠ 10 4 3 2
♥ 3
♦ A 5 3
♣ Q 8 5 4 3

SOUTH
♠ A 8
♥ A K J 9 8 6
♦ 7 2
♣ 9 6 2

The bidding:

North	East	South	West
1 diamond	1 spade	2 hearts	2 spades
Pass	Pass	4 hearts	Double
Pass	Pass	Redouble	Pass
Pass	Pass		

I have recorded the bidding as it actually took place. Obviously, East's spade overcall was almost a psychic, and it was not surprising that it should have turned out to be a boomerang.

West opened his low spade. Dummy's queen was put up and held the trick. Declarer then entered his hand with the spade ace, drew one round of trumps, then led a club to the king. A low spade then was ruffed with the heart six. Now a diamond was led toward dummy. West naturally put in an honor, and the king lost to the ace. East returned a diamond to West's jack. Now West made the fatal play—he laid down the diamond queen. Declarer ruffed and the nine spot was established in dummy. Realizing that West's double virtually placed four hearts in his hand, declarer did not try for a 3-2 division. Instead, he led a club to the ace, then played dummy's nine of diamonds and discarded a club on it. After that he was home. He led a heart and put in the nine spot. West won with the ten, but had to return a heart from the Q-5 up to declarer's A-J.

If West, instead of trying to cash the diamond queen, had exited with a club, the result would have been decidedly different.

Tomorrow's Hand

South, dealer.
Match-point duplicate.
Both sides vulnerable.

NORTH
♠ 10 6 4 3
♥ K 9
♦ A K 10 7
♣ 10 9 6

WEST
♠ 8 5
♥ A Q 8 4
♦ 9 6 3
♣ K 7 5 2

EAST
♠ K Q 9 2
♥ J 7 2
♦ 8
♣ Q J 8 4 3

SOUTH
♠ A J 7
♥ 10 6 5 3
♦ Q J 5 4 2
♣ A

Mr. Culbertson will discuss this hand in tomorrow's column.

Abbie Tyrrell Fund Gives Camp Algonquin $164.97

The Abbie E. Tyrrell fund, for years a contributor to Tribune charities, yesterday made a donation of $164.97 to the Camp Algonquin fund. This with previously acknowledged contributions of $1,081,76 brings the total given by readers to the Camp Algonquin fund to $1,246.73.

CLOTILDE PATTERNS ARE 10 CENTS EACH

Order Blank

CHICAGO TRIBUNE, P. O. BOX 537, Grand Central Station, NEW YORK CITY.

Inclosed find .... Please send me the Clotilde Pattern listed below:

Pattern No. 2825. Size..........

Pattern No. 3294. Size..........

Write plainly, giving size of pattern desired. Include 10 cents in stamps or coin [coin preferred; wrap it carefully].

Name ....

Number and street..........

City ....

State ....

NEW YEAR'S EVE--$3.50
Includes DINNER and FAVORS
4 ★ SHOWS NIGHTLY ★ 4
9 P.M. 12 P.M. 2 AM. 4 AM.
NITE CLUB ALABAM
747 RUSH · DEL 0808
JACK IRVING
Jacqueline Allen
Tom Murray Red Barger
Effie Burton Country Hunt
Mildred Jordon Sadie Moore
Bernie Adler Allen Cole
3 BANDS
CHET ROBINSON DAVE UNELL EDDIE ROTH
DINNER $1.50
CHARCOAL BROILED STEAK OR CHICKEN
NO COVER OR MINIMUM CHARGE

COLOSIMO'S
2126 South Wabash
7 COURSE DINNER $1.50
with Whole BABY LOBSTER
We Cater to Banquets and Parties

The Ideal Christmas Gift
SONJA HENIE TICKETS
Solve Your Perplexing Problem by Giving Tickets to the World's Greatest and Most Amazing Ice Spectacle
SONJA HENIE
IN PERSON
WITH HER ENTIRELY NEW 1939 EDITION
HOLLYWOOD ICE REVUE
CHICAGO STADIUM DEC. 25-31
NIGHTS ONLY—8:30 P. M.
TICKETS ON SALE—Bond's, 65 W. Madison; Marshall Field, 3rd Floor, and Stadium Grill, 1824 W. Madison.
PRICES—75c, $1.25, $2.20 and Boxes $3.30, Tax Inc.
(No Advance in Prices New Year's Eve.)

AMUSEMENTS.

Chicago City Opera Company
SPECIAL XMAS TREAT for CHILDREN
HANSEL AND GRETEL—Mon., Dec. 26, at 2:30—Hoe, Brown, Sharnova, Barron, Love. Cond., Kopp.
Prices: $.55, $.83, $1.10, $1.65; Boxes, $2.20.
LA BOHEME—Sun., Jan. 8, with Grace Moore; MANON—Sun., Jan. 15, with Grace Moore; IL TROVATORE—Mon., Jan. 16, with Elsa Soderstam.
Prices: $1.10, $1.65, $2.20, $3.30, $4.40.
CIVIC OPERA HOUSE

SELWYN Beg. Mon., Dec. 26 SEATS NOW
EDDIE DOWLING presents
Sir CEDRIC HARDWICKE
in the Drama Critics Award Play SHADOW and SUBSTANCE
By Paul Vincent Carroll
SARA ALLGOOD JULIE HAYDON
Eves., $1.10-$2.75; Mats. Wed.-Sat., $1.10-$2.20

GRAND OPERA HOUSE BEG. SUN. XMAS NITE SEATS NOW
Mats. Mon., Wed. & Sat. Special Midnight Performance Sat., New Year's Eve.
Jean MUIR Phillips HOLMES
A GROUP THEATRE SUCCESS
GOLDEN BOY
by CLIFFORD ODETS
All Nights (Except New Year's Eve) 50c to $2
All Matinees 50c to $1.50 (Plus Tax)

HARRIS Last 2 Weeks TONIGHT, 8:30 MAT. TOMOR.
Spec. Xmas Day Mat., Mon., Dec. 26, 2:30
GERTRUDE LAWRENCE
in SUSAN and GOD
ENGAGEMENT MUST END SAT., Dec. 31
Seats Now for All Remaining Performances

ERLANGER Resumes Mon., Dec. 26
127 N. Clark. Sta. 2459
Good Seats at Box Office for All Performances
The ALFRED LUNT and LYNN FONTANNE Production of "AMPHITRYON 38"

AUDITORIUM Now to Jan. 5
Mats. Dec. 28, 31, Jan. 4—No Show Dec. 24
S. Hurok presents the greater
BALLET RUSSE de MONTE CARLO
Tonight—8:20—Coppelia (3 Acts) Gaite Parisienne

BLACKSTONE OPENING XMAS NIGHT
"THE COPPERHEAD"
directed by IAN KEITH
BOX OFFICE NOW OPEN—11 to 3 P. M.
Federal Theatre—w.p.a. Production

GT. NORTHERN NIGHTLY EXC. MON. 26 W. Jack.—Wab. 8111
SWING COPATED "MIKADO"
Federal Theatre w.p.a. Production

Holiday Parties in Full Swing at Institutions

With Christmas still five days off, the Christmas party merry-go-round already is spinning madly. In many instances the spinning will continue until Jan. 15.

For Chicago institutions particularly the season means a constant round of festivity and entertainment. At the Cook County hospital parties for the 3,000 patients began last Thursday and will continue through New Year's day.

For a week workers at the hospital have been trimming 150 Christmas trees as tall as 20 feet, as short as four feet, for the 72 wards. In the children's wards, where there are 400 sick or crippled children, glass partitions have been decorated with Santa Claus figures and reindeer.

At the Oak Forest infirmary, where 1,100 aged persons are bedridden and 1,900 others are aged and homeless, 30 church organizations will sing carols from ward to ward on Christmas morning. Celebrations for each of the 66 wards will be given by the clubs from the third district of the Illinois Federation of Women's Clubs. fruit, candy, and nuts.

Santa Claus will come to the 200 children at St. Vincent's orphanage on Christmas eve through the courtesy of the Crib society. A 12 foot Christmas tree has been set up in the solarium where the party will be held.

The 150 children at Children's Memorial hospital wrote personal letters to Santa Claus telling their wants. These will be answered on the morning before Christmas with the aid of the hospital's junior auxiliary. Thirty Christmas trees will be so placed that each child can see one from his bed.

At the Municipal Contagious Diseases hospital there will be eight Christmas trees and individual stockings of candy and toys.

The celebration at the Juvenile Detention home, where there are 240 boys and girls between the ages of 8 and 18, begins this week with carol singing and religious services.

Each of the 1,750 war veterans at the Edward Hines Jr. Memorial hospital in Maywood will have a three foot Christmas tree of his own.

Half of the 1,430 patients at the Municipal Tuberculosis sanitarium will go home for Christmas. For the remainder carolers sang yesterday, professional entertainers will come tomorrow and Thursday, and Santa Claus will appear Christmas eve. They will have 50 Christmas trees.

At the Chicago State hospital, 6500 Irving Park road, the Christmas observance will last until Jan. 17 because of its beneficial mental effect on the 4,200 patients, Superintendent Edward S. Dombrowski said.

A hundred poor boys from the Chicago archdiocese had a gala party at the Fair store yesterday when Cardinal Mundelein outfitted them with complete sets of clothing, his Christmas custom. Later the boys were guests of C. S. Maginnis, president of the store, at luncheon.

Sixty other children were guests of the Advertising Men's post of the American Legion at a Christmas party at the Hotel Sherman. They, too, were showered with gifts, with Mayor Kelly looking on. Later in the day the mayor himself was serenaded in his office by 125 carolers from the public schools.

* *

Erika Mann Declares Nazi Outrages Are Planned in Advance

Erika Mann, writer and daughter of Thomas Mann, novelist, told more than 1,000 women members of the American-Jewish congress yesterday that atrocities had long been planned against the Jews of Germany. The slaying of Ernst von Rath, secretary of the German embassy in Paris, was only a pretext used to start the campaign, she said, as Von Rath was an anti-Nazi.

Miss Mann spoke at the annual Chanukah breakfast in the Hotel Sherman. She said that German school children were being trained in hatred, and that even their primers painted Jews as monsters and devils. Toymakers in the Nazi realm, she added, complained that the children were no longer allowed to play, but had to spend all their spare time drilling in the Hitler Youth organizations.

TIME FOR A FRESH JUICY
Cranberry Pie

CRISS-CROSS CRANBERRY PIE
1 lb. (4 cups) Eatmor Cranberries
1⅓ cups sugar
¼ teaspoon salt
2 tablespoons flour
3 tablespoons water
1 tablespoon melted butter
Pie Crust
● Chop cranberries and mix with remaining ingredients. Fill pie plate lined with pastry, and arrange strips of pie crust crisscross over the top. Bake in a moderate oven, 375° F., 45 to 50 minutes.
IT'S A CHRISTMAS PIE, a holiday pie, rich in tradition, color, goodness. Serve cranberry pie and coffee when guests drop in—make this your best-of-all Christmas dinner by topping it off with Eatmor Cranberry Pie!
Eatmor Cranberries

CROSSWORD PUZZLE

HORIZONTAL

1. Wrong
6. African lily
10. Relate
14. Small civetlike animal
15. By birth or nature
16. American lake
17. Ascribed
19. Snout
20. Asiatic shrub
21. Becomes oxidized
22. Naps
23. Sea eagles
25. Born
26. Proper
27. Jewel
29. Vision
31. Tarnished
34. Helical
37. Still
38. Peel
39. Fragrant flower
41. Pertaining to the side
43. Kind of limestone
44. Mongrel
46. Potential
47. Look at
48. Tendon
50. Little writing tablet
51. Free from
52. Castilian epic poem
54. Smaller amount
57. Organ
60. Periodically rising and falling
62. Large container
63. Thought
64. Car
66. Way
67. Working group
68. Clear up
69. Co-worker
70. Finishes
71. Loosened

VERTICAL

1. Size of type
2. Rhythmical arrangement
3. Imperceptible
4. Indian weight
5. Prison (slang)
6. Maltreated
7. Gambling scheme
8. Metals
9. Purpose
10. Belief
11. God of Love
12. Tip
13. Dregs
18. Roll
22. Edge
24. Antitoxin
26. Deadly
28. Tangle
30. Fish
31. Recklessly bold lads
32. Persia
33. Thaw
34. Identical
35. Supplicate
36. Clear
38. Flower part
40. Body of light
42. Faucet
45. Recounted
48. Title
49. Bereaved wives
51. Prepared
53. Stop up
55. Unguent
56. Horse
57. Italian money
58. Object of adoration
59. Meat
60. Change
61. Mislay
64. Playing card
65. Large snake

YESTERDAY'S PUZZLE SOLVED

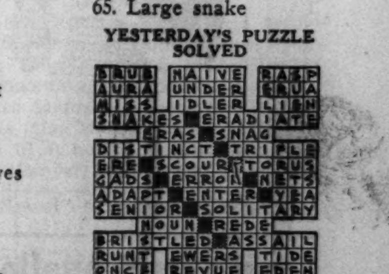

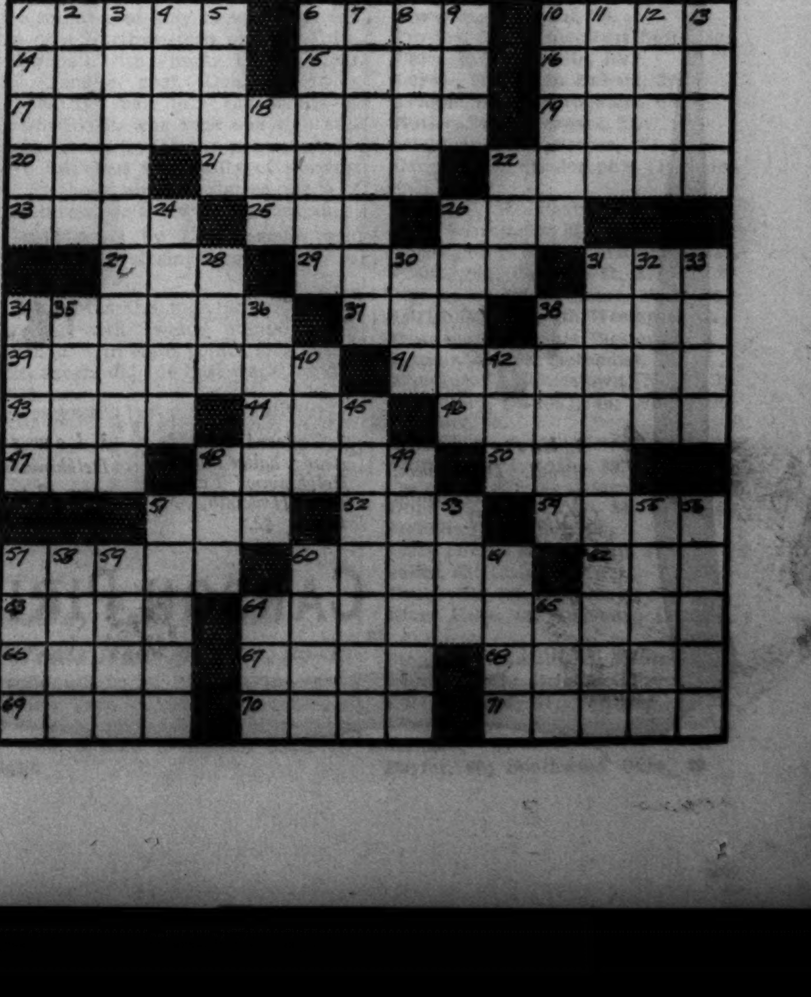

Dine in the Men's Grill, Eighth Floor. It's open to all—service from 5 to 7. There's a Christmas tree, a big log fire—and, of course, excellent food, and a very satisfying selection.

Store Open 'til 8 P. M.

Hobby Horse Singing Luncheon Today. It's a Merry Christmas Party to celebrate your holiday vacation. Little Tea Room, 8th Floor, from 11 'til 2

Deltrez Gift of Beauty

$5.95

A beauty case of distinction at a small price. See what a lot it holds—open pore and blackhead wash, cleansing cream, foundation cream, buttermilk skin food, skin tonic, and powder. Like many gifts in one.

COSMETICS, FIRST FLOOR.

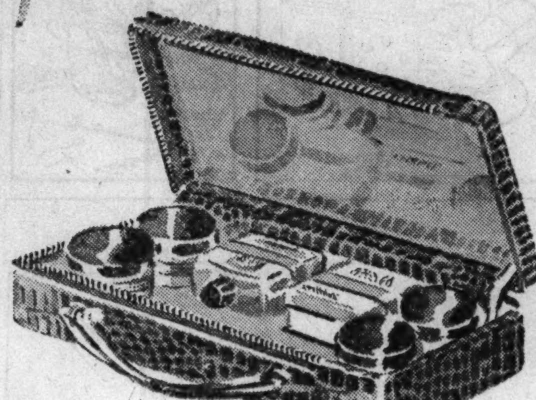

Coty solves your gift problems

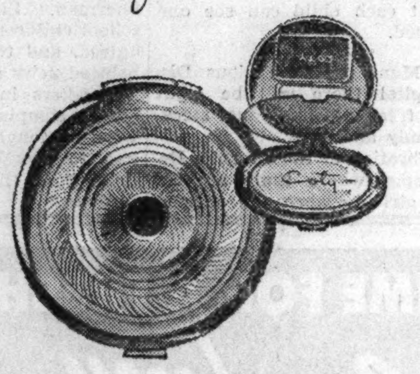

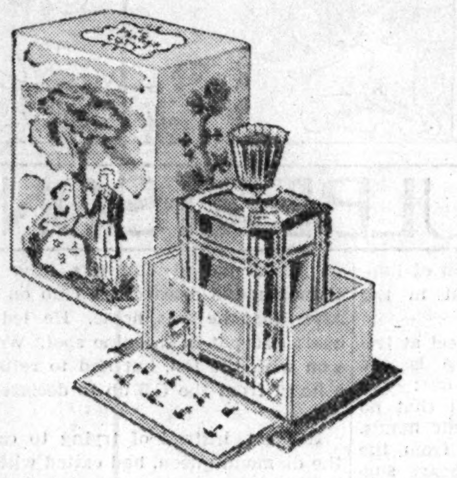

Coty's "Air Spun" vanity is new as her next surprise, and as thin as a watch. If beauty is her thrill, you may be sure her heart will skip a beat when she takes one of these chic gold color compacts out of its Noel wrappings. Single, for loose powder, $1.50. New! Double, **$2**

"Le Vertige," Coty's new perfume, is rightly called "The Perfume of the Dance." It is a fragrance that strikes an exciting new tempo. It scorns to be vampish . . . yet it is heady as a champagne cocktail . . . delirious as a masked dancer! Three sizes, $6, $10, **$18.50**

COSMETICS, FIRST FLOOR.

Heavenly Gowns

in vanity fair's new radia rayon

$2 to $7

The statuesque simplicity of the Grecian designs, the soft, petal smooth touch of Radia will make her look and feel ethereal in any of these lovely Christmas gift nightgowns. They'll wear endlessly, tub like a hankie and need no ironing. See them worn by models in the section on third floor. Mail and telephone orders filled. Call State 2000.

Knit Undies, Third Floor.

1. Lastex waisted dirndl. Delphinium, Talisman, Hyacinth. 32 to 38. $3.

2. Tailored with 2-strap halter back. Delphinium, Talisman, Hyacinth, 32 to 42. $2.

3. Low cut back. Delphinium, Talisman. 32 to 42. $2.50. Matching jacket, $2.

4. Flesh net top appears backless. Burgundy, Hyacinth. 32 to 38. $2.50.

5. Copy of Zorina's gown. Angelic White, Vampire, Black. 32 to 38. $7.

CARSON PIRIE SCOTT & CO

Carson's outfits *most wonderful* them for the *Christmas of all*

Six Pieces of Good News for last minute 'Baby Shop' Santas

$1.25 to $5.95

1. Quilted robe of silk, lined in silk. In bright blue or red. Sizes 3 to 6. Priced at **$3.95**

2. Knit suit for a toddler, with bright embroidered elephants. In aqua, maize, and copen. Sizes 1 to 3. Hand-fashioned. Priced at **$2.25**

3. Smocked dress for little "Miss 1, 2, 3." In blue or tearose with a round white collar **$1.95**

4. Trousers and slipover shirt of cotton knit, imported from France. Shirt in maize, copen, white, brown, navy. Trousers brown or navy. 3 to 6. Shirt . . . . **$1.25** Trousers **$1.25**

5. Cotton knit shirt in white, copen or maize. Sizes 2 to 6. Priced at **$1.** Corduroy overalls in navy, brown, or green. Sizes 2 to 6x **$1.95**

6. Embroidered voile dress, imported from Hungary. Worn over silk crepe, lace-trimmed slip. Slip . . . . **$1.25** Dress **$2.95**

BABY SHOP, THIRD FLOOR.

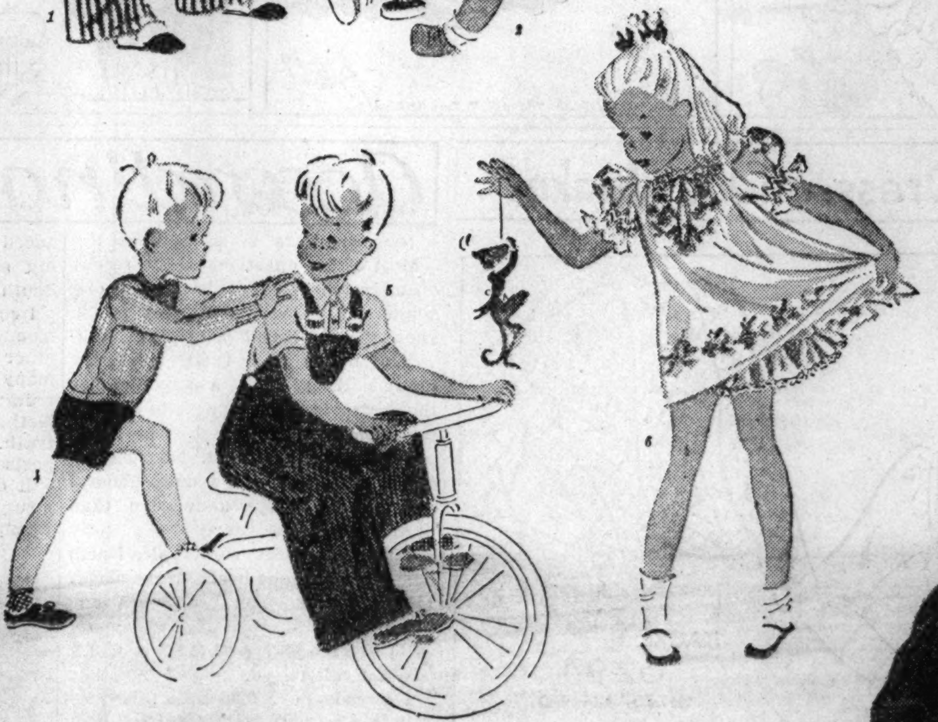

Make him pleased as punch with clothes he'll live in

1. All-Wool Sweater Set . . . a zipper outer sweater over a sleeveless slip-on. Well-fashioned in deep tones. Boys' and students', 28 to 38. The set, **$3.95**

2. Junior Boys' Sweater . . . in gay slip-over styles that can take lots of hard play. Horizontal stripes and bright plain colors. Sizes 6 to 12. Each **$1.95**

3. Flannel Robe . . . a warm, roomy one that agrees perfectly with a young man's lounging maneuvers. Navy, brown or maroon with checked trim. Boys' and students' sizes 8 to 20 . . . . **$3.95**

4. Junior Boys' 3-Piece Suit . . . it'll strike his fancy, for it includes an all-wool striped sweater, a white broadcloth shirt, and brown flannel shorts . . . **$2.95**

5. Mittens . . . warm sheared lambskin mittens get a "big hand." Sturdy leather palms. Boys' and students' sizes, small, medium, large **$2.25**

6. All-Wool Hose . . . sturdy socks to keep his legs "in trim." Blue or brown with fancy tops. Sizes 7½ to 9. 55c or . . . . 2 prs. **$1**

BOYS' ROOM, FIFTH FLOOR.

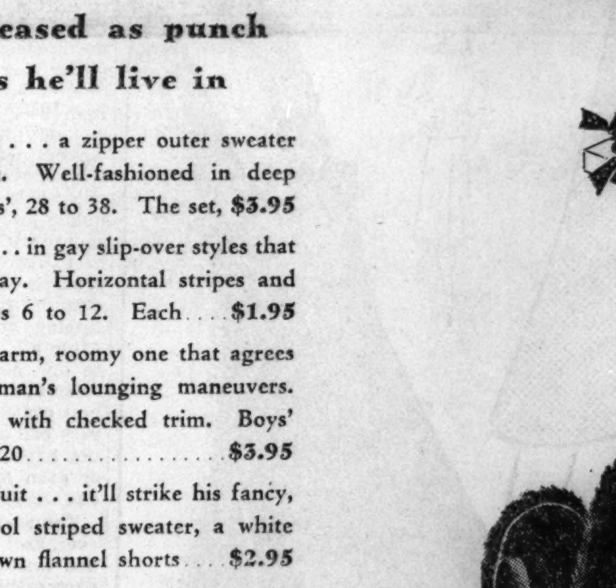

Gift Slippers that will fit all their Christmas stockings

$2.25 and $2.75

An opera kid for Master Tom. It's red, blue or brown in sizes 11 to 2. $2.75. For Sue, a red or blue kid D'Orsay. Sizes 12½ to 8. $2.25. Mary gets the kid bootee with soft lamb's wool cuffs. Red, blue, green, burgundy. Sizes 5 to 10. $2.25.

CHILDREN'S SHOES, THIRD FLOOR.

Holiday Frocks for a very chic member of the smart younger set

$6.95

She'll be ready when the invitations pile in! Right, an embroidered rayon taffeta with a swirling skirt for the holiday whirl. Teal, wine, navy. 8 to 14. A wide suede belt with golden nail heads ornaments the rayon silk crepe. Jadine or roseberry. 10 to 16.

GIRLS' ROOM, FIFTH FLOOR.

CARSON PIRIE SCOTT & CO

SECTION TWO
SPORTS MARKETS
WANT ADS

Chicago Daily Tribune
THE WORLD'S GREATEST NEWSPAPER

TUESDAY, DECEMBER 20, 1938. **** 23

SELLS GEARED HEAD LATHE
12-INCH GEARED HEAD CLEVELAND LATHE, single pulley drive, quick change gears. Oil pan. A1-cond. $175. Sac. 0029.
H. E. Beck, 2652 W. Lake-St., sold his lathe to one of the five prospects who answered this Tribune want ad. If it can be sold, a Tribune want ad will sell it. Call
Superior 0100—Want Ad-Viser

IOWA BEATS DE PAUL, 34 TO 29; LOYOLA WINS

GOTTSELIG, 31, NOT 32, MAKES HOCKY HISTORY

Hawk Star Piles Up 19 Points.

Games Tonight

New York Americans at Boston.
Detroit at New York Rangers.

BY EDWARD BURNS.

Johnny Gottselig, the Blackhawks' wrinkled and skinny left winger, still is putting on a noble demonstration of the effects of age consciousness. Johnny is running away from all rivals as the leading scorer in the National Hockey league and psychologists attribute the cheering splurge to the fact that he discovered, several days before the start of the season that he is at least a year younger than he thought he was, and now believes that one mistake having been made there may have been more.

Johnny Gottselig.

Gottselig was born in Russia, and several months ago had occasion to dig up his birth certificate. He was convinced it would show him to be 32 years old. He merely wanted the certificate as a formal document. He was amazed to find, on receiving the certificate, that it indicated he had been born only thirty-one years ago. Even a year saved means much to a professional athlete, and Johnny's increase in spriteliness was instantaneous.

He's Just a Kid.

Johnny made several tests and found that not only did he not feel 32, as he had ever since his supposed 32d birthday, but he felt much younger than 31.

"I have inquired," said John, "and I have found that Russia is a big country, and a birth here and there, even of a future hocky player, doesn't mean much to official Russia. It was even more so when my folks lived in Omsk. I now am convinced that I really am in my middle twenties. A hocky player should be in his prime in his middle twenties, so I am not at all surprised that I am leading the league in scoring."

Official figures released in Montreal confirm unofficial records showing Gottselig's point total to be 19, five more than that of Tommy Anderson of the New York Americans, runner up.

They Earn a Rest.

Gottselig has made his total in fifteen games. Thus he has had an average of slightly more than 1¼ points a game or an indicated 60 points for the season. Gordon Drillon was the league's leading scorer last season with 52 points and Paul Thompson of the Hawks topped the American division with 44 points. Gottselig last season made 13 goals and 19 assists for 32 points. His best total was in the 1934-'35 season when he scored 37 points and his lowest scoring season was 1932-'33, when he made only 22 points, or three more than he has made in fifteen games this season.

Manager Bill Stewart was so pleased with his lads in their 5 to 0 victory over the Rangers Sunday night that he excused all from practice. The skipper said it was the fastest game he had seen in the Stadium since he became manager at the start of last season.

Wings Take to Air.

Today and tomorrow there will be practice, and plenty of it, for on Thursday night the Hawks meet the Detroit Red Wings in the Stadium. The Detroiters have done most of their good playing against the Hawks this season. Though they have done little against other teams, they have beaten the Hawks in both of the two games played, 4 to 2 in Detroit, and 4 to 1 here.

The workout today will see the return of Jack Shill to the daily scrimmages. Shill suffered a severe spinal injury in the Hawks' second game of the season, on Nov. 5, and has been out of action ever since.

The Red Wings will play the Rangers in New York and will come here in a twenty-five passenger plane, the first time an entire team has chartered one plane to keep up with the schedule.

RED WINGS SELL BUCKO M'DONALD TO MAPLE LEAFS

Detroit, Mich., Dec. 19.—[Special.]—Wilfred [Bucko] McDonald, big defense man, today was sold by the Detroit Red Wings to the Toronto Maple Leafs for $10,000 and Bill Thompson, a minor league player. Last week Manager Jack Adams of the Wings benched McDonald for what he called "careless play."

McDonald was a star in the 1936-'37 season, when Detroit won the Stanley cup and the world's hocky championship.

THE GUMPS—JUST LIKE A MAN

In the Wake of the News

BY ARCH WARD.

INFORMATION reaches this department that another Michigan boy, Ike Kepford of Muskegon, adequately will replace Bernie Jefferson of Grand Rapids at right half back in Northwestern's back field next season. . . . John Townsend, assistant basketball coach at Michigan, will lose $1,000 this winter as a result of the Big Ten ruling prohibiting coaches from making appearances with professional teams. . . . Townsend had been playing professional basketball. . . . Joe Russo, veteran trainer, calls Johnny Dundee and Harry Greb the greatest fighters, pound for pound, the ring has known. . . . Maj. Bob Neyland, whose Tennessee team meets Oklahoma in the Orange Bowl in Miami on Jan. 2, was a member of the basketball and football teams and won the heavyweight boxing championship of the corps while an undergraduate at West Point. . . . Benny Leonard's newest lightweight protégé is Eddie Alzek. . . . Oklahoma wrestling promoters call a spade a spade and a wrestler a ruffian. . . . Chicago church organizations maintain approximately 200 gymnasiums, 500 table tennis outfits, 100 bowling alleys, and 100 athletic fields. . . . How many sport fans in Chicago will be numbered among the Good Fellows this Christmas? . . . Earl Seibert of the Blackhawks is one of hocky's most durable players. . . . He averages 40 minutes of competition a game. . . . Bill Kern, coach at Carnegie Tech, which plays Texas Christian in the Sugar Bowl on Jan. 2, was a tackle on Pittsburgh's first Rose Bowl team in 1928. . . .

Bob Zuppke, who still is football coach at Illinois, will leave for Arizona in a few days. . . . He plans to attend the Southern California-Duke game in Pasadena. . . . Members of the Marquette eleven who played against both Sammy Baugh and Davey O'Brien of Texas Christian say O'Brien is the better forward passer. . . . Tom Stidman, whose Oklahoma team is one of the nation's few undefeated football clubs, was Dick Hanley's assistant at Northwestern. . . . The Tigers believe that in Manager Del Baker and Mervyn Shea, their new coach, they have two of the smartest signal stealers in the major leagues. . . . More than 100 players have been blacklisted by the British football association for challenging decisions of the referees. . . . If the practice were adopted here the National Professional league would have to disband.

Some Guys Love Trouble.

Now that twenty men, working three days of seven hours each, have perfected the design of the Christmas-Tree-of-Lighted-Windows on the south side of the Palmolive building what sort of dissuasion would be invoked if some bloke who loves his work insisted on putting in a few extra licks in his office just outside the pattern during an evening the "tree" is scheduled to twinkle?

—George, the Ghost of Junior McEnnis.

* *

It Must Be the Age.

Near Decorah, Ia., a huge billboard informs motorists: "Ben Bear for 15 Years—Clothing."

—Her Man the Duhawk.

* *

The Wake Upon Its Depends Friends.

* *

Encyclopedia Americana.

Trap: Something which if you would keep it shut more would make you catch hell less. —M. L.

Home cooking: Eating what is put in front of you and liking it. —CC2.

* *

Merrily We Roll Along.

I was at a dance the other night and noticed that the jitterbugs were doing their Christmas hopping early.

—Billjay Moore.

My Uncle Joe has a vacancy on the directorship of the sorghum factory and has offered the same to Mrs. Roosevelt. —H. M. S.

* *

Dilemma.

My boss wants me to eat a light lunch in order to stay awake in the afternoon. My wife will not allow me to eat at night as she claims I will be unable to sleep. Between them I always am hungry and sleepy. Who is right? —Duke of Dixon.

* *

Crowding the Hero Bench.

This morning when one of the fellows entered the office wearing a new pair of shoes I didn't say, "Well, I see you got your relief check already."

—Wild Bill.

* *

Free Trade.

The clouds do not ask a permit
to sail high over head,
Nor when their burdens they may drop
that men may eat of bread;
The winds blow fresh across frontiers,
nor need the sentries there,
The birds and fish their journeys take,
nor ask men how nor where.
Orion bands, Arcturus, and Mazzaroth
in season,
Are loosed and bound, but not by
Lilliputian reason;
There are no forts or guns can keep
the sun from blessing all,
And loving kindness still can pass
unhurt by any wall.

—Anna Stanton Lay.

Have You Noticed?

I know that Christmas is quite nigh,
For boys who once did pass me by
Without a single word of greeting,
Now tip their hats upon our meeting.

The janitor who did growl and groan,
When e'er we called him on the phone
For heat, or things that should be done,
Now does all chores as if 'twere fun.

The mailman greets us with a smile,
E'en condescends to chat a while,
The milk man is so darned polite,
He bows and grins till out of sight.

The noisy, impudent grocery boy,
He who took unholy joy
In tracking mud upon my floor,
Now wipes his feet outside the door.

What is this change that has been wrought?
'Tis but the lesson God has taught,
"Peace on earth, good will toward men,"
'Til after Christmas—O boy—then!

—Charles E. Perry.

* *

What's in a Name?

Pipe and Raap are plumbers in Grand Rapids, Mich.

—Panny of Grand Rapids.

Harry Pie is employed by a baking company in Fond du Lac, Wis.

—G. T. John.

* *

Pet Peeves.

When some so-and-so makes the Wake with the same contribution you had thought of a week before but you did not think it was good enough.

—Jimmy D.

* *

Good Old Santa.

Old Santa's got me worried
And pretty nearly broke,
But he just stands and chuckles
As if it were a joke.

He handed me a message
With a list of things to buy,
He sure can spend my money,
But still I like that guy!

—Robert Blackadder.

* *

They Can Take It.

"Cubs Dicker for Slaughter"—sport headline. What do they think they got in the last world series?

—Monaster.

* *

Do You Remember 'Way Back When:

Christmas wasn't complete unless we gals got at least two chemise as gifts? —Michaela.

Women wore hats to keep their heads warm? —R. H. R.

Ten Years Ago Today—Babe Ruth led the American league in strikeouts, the official averages disclosed. . . . Illinois' basketball team defeated North Dakota, 28 to 27. . . . Johnny Risko of Cleveland agreed to fight Ernie Schaaf in a ten round bout in Boston.

Picked Scottish Soccer Team to Tour America

A picked team of international soccer stars selected by the Scottish association will tour Canada and the United States next May and June. The tour will extend to Vancouver, B. C., with games also scheduled in Philadelphia, New York, St. Louis, and Chicago. Both the Sparta Garden City, present national champion, and Manhattan Brewers, Peel cup holders, are bidding for a chance to meet the Scots when they arrive in Chicago.

ALL'S WELL WITH MR. GALAN, SAYS HIS PAL JURGES

Ex-Cub Reports Augie's Knee in Fine Shape.

BY IRVING VAUGHAN.

Not because he wanted to voice objections to the big swap that sent him to the Giants, but because he wanted to say hello and at the same time spread good news, Bill Jurges dropped into the Cubs' offices yesterday.

Ordinarily Brooklyn Bill is a man of few words, so he didn't mention whether he was pleased or unhappy about being traded. He did run through quite a speech, however, the subject of which was Augie Galan, Cub outfielder, whose baseball future was somewhat clouded by a trick knee which became rusty early last season and was still that way when the young man went home for the winter.

"Now that Galan is an enemy, I regret to report that he seems to be as good physically as ever before," said Jurges, who was on his way back to Brooklyn after visiting with Galan in California.

Follows Physicians' Orders.

"Augie has been doing just as the physicians ordered done when they X-rayed the knee after the series," continued the former Cub shortstop. "He was told to rest. He was not even to dance or drive a car. He can get around now without trouble and convinced me of it when he legged it up and down some of those California hills with enough speed to make me think I might be a cripple."

Galan's leg trouble came early in the season, not long after he had recovered from an eye operation which forced him to miss the opening series. He took a vacation, but the first time the knee was subjected to severe strain it went wrong again. He was in and out of the lineup several times thereafter, always with the same results. Finally he aggravated the injury in a slide into second just before the season ended. His world series rôle was confined to two pinch hitting appearances.

Needed in Pennant Drive.

If Galan had been able to maintain regular occupancy of his left field position the Cubs might have had less trouble winning the pennant, a feat not accomplished until the second last day of the season. He was in only 110 games, but that was enough for him to total sixty-nine runs driven in, a mark not equaled by any of his mates.

Another ailing baseball knee will come in for attention in Chicago tomorrow. Eric McNair, the Red Sox infielder, who has one of those chronic ailments, will be examined by Dr. Philip Kreuscher. If the physician reports the knee is not beyond repair, the athlete will be taken over by the White Sox and the J. Louis Comiskey team will ship Infielder Boze Berger to Boston.

If the deal goes through and McNair's complaint is corrected it is possible he might be traded to Cleveland which wants a second baseman and has a catcher, something Jimmy Dykes, the White Sox manager, wants for his 1939 ensemble.

PHILS RELEASE HALLAHAN

Philadelphia, Pa., Dec. 19.—[Special.]—The Philadelphia Phillies of the National league today released Pitcher Wild Bill Hallahan, according to an announcement by President Gerry Nugent. Hallahan, who formerly pitched for the Cardinals and the Reds, has been with the Phillies for the last three seasons, but has lacked effectiveness. Hallahan, reported to be one of the wealthiest players in the game, has indicated that he plans to make a world cruise.

Nugent also said that the Phils' third baseman, Pinky Whitney, will be with the club for another season. Whitney, who had asked for permission for himself to make a deal, declined a chance to manage a Texas league team.

It also was announced that all National league teams except the New York Giants will play at least one night game here during the 1939 season.

They Helped Write Eastern Football History

Bob MacLeod (left) of Dartmouth and Pittsburgh's Marshall Goldberg swing into action as the All-East football squad practiced in Dyche stadium yesterday for its game with the West in San Francisco Jan. 2. MacLeod's home is in Glen Ellyn. [TRIBUNE Photo.]

MT. CARMEL AND ST. GEORGE TO MEET FOR TITLE

Mount Carmel, the defending champion, and St. George last night reached the finals of the annual St. George High school basketball tournament in St. George gymnasium. Mount Carmel eliminated St. Michael, 34 to 32, and St. George whipped St. Mel, 39 to 20.

They will meet tonight at 9 o'clock for the title, with St. Michael and St. Mel playing for third place in a preliminary. It marks the second meeting of Mount Carmel and St. George in the final of this event.

Mount Carmel, after leading 14 to 12 at the half and, 27 to 17, at the end of three quarters, was forced to stand off a furious last period rally by St. Michael. Butler, with 13 points, led the Mount Carmel scoring, while Servatius' 16 paced the losers.

After leading St. Mel, 16 to 12, at the half, St. George stepped out to score 23 points in the final two periods while holding the west side school to 8. Stanton dropped five field goals to lead the St. George offense. Lineups:

MT. CARMEL [34].	B	F	P	ST. MICHAEL [32].	B	F	P
Klinmek,f	1	1	4	Servatius,f	6	4	4
Ryan,f	3	3	0	F. Lannon,f	0	1	2
Butler,c	5	3	4	Dougherty,c	0	2	2
Hernon,g	2	3	2	Kovac,g	4	1	4
R. Creevy,g	1	0	4	Knuth,g	1	0	2
Keane,f	0	0	0	Frieth,f	1	0	1
McGann,c	0	0	0	Meyer,c	0	0	1
T. Creevy,g	0	0	1				

ST. GEORGE [39].	B	F	P	ST. MEL [20].	B	F	P
O'Donnell,f	3	0	3	Segerson,f	0	0	1
Woods,f	2	3	3	Crowley,f	1	3	1
Stanton,c	5	0	2	Madden,c	2	1	2
Hogan,g	1	1	2	Thurnblad,g	1	1	1
Collett,g	4	1	2	McGuire,g	2	0	3
Tietz,f	1	0	0	White,f	0	1	1
Eberbein,f	0	0	1	Moser,c	0	0	0
Burns,g	0	0	1	Uselis,g	0	2	0
Byrne,g	1	0	0	Urbanus,g	0	0	0
Schultz,c	0	0	0				

Lake Forest College Five Defeats Millikin, 43-31

Lake Forest college defeated Millikin, 43 to 31, in Lake Forest last night. Ken McAllister, star forward, paced the Foresters with 10 points.

East's Stars Assemble for First Workout

Twenty-two football players from sixteen midwestern and eastern schools assembled at Northwestern university yesterday for their first workout as members of the East All-Star team which will meet the West All-Stars in the annual Shrine hospital benefit game in San Francisco, Jan. 2.

Andy Kerr of Colgate and Bernie Bierman of Minnesota, co-coaches of the team, were enthusiastic over the array of talent which paraded before them.

Captains Are Plentiful.

"It's one of the best looking squads we have had," said Kerr, who has been a co-coach of the East team since 1927. The series started in 1925. The West has won seven games, the East five, and one game was a tie.

Ten of the twenty-two players were captains of their respective squads. They are: Howard Weiss, Wisconsin; Bob MacLeod, Dartmouth; Bill Osmanski, Holy Cross; Joe Mihal, Purdue; Walter Shinn, Pennsylvania; Jim McDonald, Illinois; Dick Wehler, Temple; Francis Twedell, Minnesota, and Don Wemple, Colgate.

Pro Coaches Are Interested.

Among the interested spectators were Coaches George Halas and Luke Johnsos of the Chicago Bears and Owner Charles Bidwill and Coach Ernie Nevers of the Cardinals. A number of the All-Stars will be members of the two Chicago professional teams next fall. The complete squad roster follows:

HALF BACKS—Wilbur Moore, Minnesota; Bob MacLeod, Dartmouth; Marshall Goldberg, Pittsburgh; Jack Pingel, Michigan State.

FULL BACKS—Howard Weiss, Wisconsin; Bill Osmanski, Holy Cross.

QUARTER BACKS—George Faust, Minnesota; Harold Stebbins, Pittsburgh.

ENDS—Frank Petrick, Indiana; Bill Daddio, Pittsburgh; Don Wemple, Colgate; John Wysocki, Villanova.

TACKLES—Don Siegel, Michigan; Joe Mihal, Purdue; Joe Delaney, Holy Cross; Walter Shinn, Pennsylvania.

GUARDS—Francis Twedell, Minnesota; Ralph Heikkinen, Michigan; Hack Wilson, Harvard; Sid Roth, Cornell.

CENTERS—Jim McDonald, Illinois, and Dick Wehler, Temple.

TEMPLE DEFEATS N. U., 32 TO 29, IN WANING MINUTES

Philadelphia, Pa., Dec. 19.—[Special.]—Temple university, one of the strongest teams in the east last year, was hard pressed all the way to defeat Northwestern, 32 to 29, before 6,000 in the feature game of a double-header in Convention hall tonight. The score was tied eight times. Oregon university beat St. Joseph's college, 55 to 44, in the first game.

At no time did more than three points separate the Wildcats and Owls, and the teams left the floor at the intermission tied at 18-all.

Temple broke a 27-all tie in the last two minutes of play to win with the aid of a Northwestern player. On a jump ball with Jimmy Usilton near the Temple goal, Don McCarnes tapped the ball into the hands of Howie Black, who took one step and sank a basket. On the next play Albert Butherus was guilty of shoving Al Freiberg and the latter made a free throw for the winning margin.

Field goals by Les Harman and Usilton in the closing seconds finished the scoring.

Black was the high scorer of the evening with twelve points, while Harman, with eight points, and Davis, with seven, did the best work for the Wildcats.

NORTHWEST'N [29].	B	F	P	TEMPLE [32].	B	F	P
Davis,f	3	1	4	Boyle,f	2	1	2
Butherus,f	0	0	1	Black,f	5	2	2
Harman,f	3	2	3	Henderson,c	1	2	3
Currie,f	0	0	0	Nicol,g	1	1	0
Koble,c	2	0	1	Usilton,g	2	0	0
McCarnes,c	2	0	2	Freiberg,g	1	2	1
Vance,g	1	0	2				
Voigts,g	2	0	1				

Free throws missed—Boyle [3], Black [3], Nicol, Freiberg [2], Davis, McCarnes, Vance, Voigts [2].

Bradley Tech Quintet Defeats New Mexico, 55-35

Albuquerque, N. M., Dec. 19.—(AP)—Bradley Tech of Peoria, Ill., scored a 55 to 35 victory over the University of New Mexico basketball team tonight.

KAUTZ LEADS 50-32 ROUT OF NORTH DAKOTA

Michigan, Chicago Teams Triumph.

BY WILFRID SMITH.

De Paul rallied twice in the second half last night to tie Iowa, but after the score had been deadlocked at 27 to 27, Dick Evans and Ben Stephens put the game beyond the Blue Demons' reach in the last three minutes of play. Iowa won, 34 to 29.

This game and the one between Loyola and North Dakota, which preceded it and was won by Loyola, 50 to 32, marked the inauguration of a series of collegiate double-header basketball games in the 132d Infantry armory. Loyola and De Paul will be hosts to a series of oustanding teams from all sections of the country. A near capacity crowd of 4,500 watched last night's games.

Iowa Leads at Half.

Until the closing minutes the Iowa-De Paul battle was closely waged. The score was tied four times in the first half with the teams matching field goals as they went from 4 to 4 up to 10 to 10. Here Iowa broke the tie when Stephens made his second field goal on a successful out of bounds play. The same player came back to score a pair of free throws and, while De Paul lagged, Erwin Prasse, Angelo Anapohl, and Evans scored in that succession for a half time advantage of 19 to 14.

Kautz Gets 27 Points.

Loyola's victory over North Dakota was its third this season. There was no question of Loyola's superiority and interest centered largely on Wibs Kautz's scoring. The Loyola guard, by scoring the last field of the game in the final minute, totaled twenty-seven points. His mark of eleven field goals and five free throws in six attempts tied his individual scoring record previously established in Loyola's first game of the year. Lineups:

DE PAUL [29].	B	F	P	IOWA [34].	B	F	P
Neu,f	2	8	1	Anapohl,f	2	0	2
Norris,f	5	1	1	Stephens,f	4	5	1
Gainer,c	0	1	3	Evans,c	4	0	3
T.Skrodzki,g	0	0	2	Lind,g	1	1	4
Szukala,g	2	0	1	Prasse,g	2	2	4
Tollstam,c	0	0	0	Hohenhorst,g	0	0	0
J.Skrodzki,f	0	0	0	Irvine,g	0	0	2
Sachs,g	0	1	0	Hobbs,g	0	0	2
Mundt,g	0	0	1				

Free throws missed—Neu [4], Sachs, Gainer, J. Skrodzki [2], Tollstam, Evans [2], Lind, Stephens.

Referee—Lyle Clarno [Bradley]. Umpire—John Schommer [Chicago].

LOYOLA [50].	B	F	P	NORTH DAK. [32].	B	F	P
O'Brien,f	2	0	3	Mocosh,f	1	2	1
Hogan,f	3	1	0	Burich,f	5	3	3
Novak,c	2	3	3	Johnson,c	0	1	3
Wenskus,g	1	2	4	White,g	1	0	2
Kautz,g	11	5	1	Pepke,g	0	0	4
Graham,f	0	0	0	Eide,c	1	2	3
Driscoll,g	0	0	1	MacMillan,g	1	1	0
Schell,g	0	1	0	Leafe,f	0	0	1
McDonnell,f	0	0	0	Alger,g	2	1	0
Almeroth,f	0	0	0	Nelson,f	0	0	1

Free throws missed—Novak [4], O'Brien, Wenskus [2], Hogan, Kautz, Burich [2], White, Alger [2].

Referee—Sam Pecararo [Chicago]. Umpire—Bob Bee [Chicago].

CHICAGO, 33; OBERLIN, 16

Chicago scored its fourth basketball victory of the pre-conference season last night, defeating Oberlin college, 33 to 16, in the Midway fieldhouse.

Dick Lounsbury, Chicago center, who scored twenty points against Armour Friday night, contributed thirteen points last night, despite the fact that he was off form in his marksmanship. Lounsbury maneuvered under the Oberlin basket for six field goals and added one point on a free throw.

Oberlin took a 7 to 4 lead before the Maroons got under way. Hoffman, Oberlin guard, made five of Oberlin's first seven points.

With Lounsbury scoring half their points, the Maroons took a lead of 18 to 10 at half time. In the second period Meyer, Stampf, and Lounsbury

[Continued on next page, column 1]

College Basketball

LAST NIGHT'S RESULTS.

Iowa, 34; De Paul, 29.
Purdue, 51; Connecticut State, 30.
Chicago, 33; Oberlin, 16.
Loyola, 50; North Dakota, 32.
Temple, 32; Northwestern, 29.
Butler, 24; Wisconsin, 21.
Michigan, 39; Syracuse, 37.
Oregon, 54; St. Joseph's [Philadelphia], 44.
Toledo U., 57; Dartmouth, 43.
John Carroll, 43; Mount Union, 24.
Washington Col., 60; Wittenberg, 34.
Citadel, 48; Catholic U., 37.
Akron, 29; Mt. Pleasant, Mich., 23.
Carbondale, 41; Ill. Wesleyan, 37.
Duquesne, 52; Ohio Wesleyan, 28.
Kansas, 46; So. Methodist, 40.
Hamline, 28; Jamestown [N. D.], 22.
St. John's [Minn.], 46; North Dakota State, 25.
Bradley Tech, 55; New Mexico, 35.
California, 44; Idaho, 29.
Creighton, 57; Wyoming, 49.
Ohio, U., 58; Buffalo, 38.
DePauw, 30; Beloit, 26.
Lake Forest, 43; Millikin, 31.
Joliet, 52; Lisle, 19.
Evansville, 40; Centenary, 37.
River Falls, 43; Augsburg [Minn.], 38.
Stephen F. Austin, 44; Kearney, 30.
Montana, 71; Brigham Young, 50.
Colorado Col., 41; Cornell Col., 23.
Washington and Lee, 62; Louisville, 38.
Baylor, 60; Southwest Okla., 33.

GALAPAS WINS IN TROPICAL PARK'S OPENING FEATURE

10,000 Attend; Betting Reaches $200,000.

Miami, Fla., Dec. 19.—[Special.]—Florida's 96 day horse racing season, which promises to be one of the greattest in the state's history, opened today under sunny skies at the Tropical Park course in nearby Coral Gables. Ten thousand gathered on the lawn and in the stands to watch Townsend B. Martin's Galapas capture the $1,200 Inaugural handicap, feature event of the opening day's program.

Ridden by the veteran jocky, Alfred Robertson, Galapas covered the six furlongs in 1:12. Half a length back of the winner was Bob's Boys. Wise Prince, the favorite, finished third. Galapas was at $8.90 to win, $5.30 to place, and $4.30 to show.

Meeting Runs to Jan. 10.

The crowd surpassed last year's opening turnout and the mutuel handle of approximately $200,000 indicated the track would enjoy one of its best meetings. This meet at Tropical Park will come to an end on Jan. 10 and the following day the nation's leading thoroughbreds will gather at Hialeah Park for a forty day meeting.

The Hialeah season will be featured by the running of the $50,000 Widener cup race on March 4.

During the Hialeah meeting another track, the Gulfstream course at Hollywood, Fla., fifteen miles north of Miami, will open its gates. This track was to open on Jan. 11, but the opening was postponed to Jan. 18. Preparations are being made by the Hollywood Jocky club officials to attract many stables to their meeting.

Hamilton to Officiate.

Bill Hamilton, steward at the Washington Park track near Chicago, and also at Hot Springs, Ark., who has often been the starter of the Kentucky Derby, has been named as one of the stewards for the Gulfstream meeting. Officials are hopeful many of the horses now stabled at Tropical Park will move to their track after Jan. 10.

A favorite jocky of many racegoers made his first appearance in almost two years on the Tropical Park course this afternoon. Don Meade, ruled off by the Florida Racing commission on March 4, 1936, for violating rules, returned to the races.

Iowa Defeats De Paul Five; Loyola Wins

[Continued from first sport page]

collaborated in building up the Chicago margin. Adroit work under both baskets gave the Maroons control of the ball most of the way.

CHICAGO [33].	B	F	P	OBERLIN [16].	B	F	P
Meyer,f	2	3	1	Becker,f	0	0	1
Allen,f	0	0	1	Martin,f	0	1	1
Stampf,f	2	1	1	Kent,c	0	0	0
Lounsbury,c	6	1	3	Armitage,c	0	1	3
Richardson,g	1	0	1	Hoffman,g	4	2	2
Jorgensen,g	0	0	0	Krutchmar,g	2	0	2
Murphy,g	2	2	0	Parsons,g	0	0	0
Littleford,g	0	0	0				

Free throws missed—Lounsbury [2], Richardson [2], Stampf, Armitage, Martin, Hoffman [3].

Referee—Joe Reiff [Northwestern]. Umpire—Carl Johnson [Illinois].

MICHIGAN, 39; SYRACUSE, 37

White Plains, N. Y., Dec. 19.—(AP)—With 50 seconds remaining to play, Danny Smick got a basket to give Michigan a 39 to 37 victory over Syracuse tonight.

More than 4,000 witnessed the game in which the lead changed hands several times. They also saw Wilmeth Sidat-Singh, Syracuse football star, lead both teams in the scoring with ten points.

It was the fourth consecutive victory for the Wolverines. Lineup:

MICHIGAN [39].	B	F	P	SYRACUSE [37].	B	F	P
Thomas,f	3	2	2	Sidat-Singh,f	5	0	4
Sofiak,f	0	1	0	Stewart,f	4	1	2
Smick,f	3	2	2	Twiford,f	0	1	0
Rae,c	2	4	1	Konstanty,f	0	0	0
Pink,g	1	4	0	McMillen,c	2	1	0
Brogan,g	0	0	0	Schroeder,g	0	0	3
Beebe,g	4	0	3	Haller,g	1	1	1
				Thompson,g	4	1	4

Free throws missed—Smick, Beebe [2], Stewart, Sidat-Singh, Haller, Thompson.

Officials—Beck and Astrab.

PURDUE WINS, 51-30

Lafayette, Ind., Dec. 19.—[Special.]—Connecticut State offered but feeble opposition for Purdue tonight as the Boilermakers scored their fourth straight victory, 51 to 30, with reserves playing a good part of the time.

The regular quintet jumped into a 13 to 3 lead with ease despite many missed shots and then relaxed until they were relieved by the reserves with eight minutes of the first half yet to play. The half ended 21 to 16.

PURDUE [51].	B	F	P	CONNECTICUT [30].	B	F	P
Igney,f	1	0	0	Donnelly,f	2	2	0
Fisher,f-c	3	1	0	Verinis,f	1	1	1
Hutt,f	1	0	0	Spadola,f	0	0	0
Zink,f	2	0	1	Koch,f	0	0	1
Stamm,f	0	0	2	Peterson,c	6	1	1
Anderson,c	3	0	1	Kosikowsky,g	0	1	2
Swartz,c	4	0	2	Bloom,g	1	0	0
Witsman,c	0	0	0	Yusievicz,g	1	2	0
Herschelm'n,g	2	2	1	Brooks,g	0	1	2
Dickinson,g-f	2	1	1				
Beretta,g	1	0	2				
Vernon,g	1	0	0				
Yeager,g	1	0	0				
Barsha,g	0	0	0				
Lorenz,g	2	1	1				

Free throws missed—Fisher [2], Herschelman, Yeager, Verinis [2], Yusievicz.

Referee—G. Adams [Columbus]. Umpire—N. Kearns [De Paul].

BADGERS BEATEN, 24-21

Indianapolis, Ind., Dec. 19.—[Special.]—The Butler university basketball team won its third game in three starts when it defeated the University of Wisconsin, 24 to 21, in the Butler fieldhouse tonight. Butler led at the half, 10 to 9. The Bulldogs defeated Iowa Saturday, 31 to 29.

WISCONSIN [21].	B	F	P	BUTLER [24].	B	F	P
Smith,f	1	0	1	Steiner,f	2	1	2
Dupee,f	3	0	2	Dietz,f	3	1	0
Bell,c	2	1	2	Perry,c	1	2	3
Davis,g	0	2	0	Geyer,g	2	0	2
Rundell,g	0	0	1	Richardson,g	0	2	4
Schwartz,f	0	0	1	Neat,g	1	0	0
Weigandt,f	1	0	2				
Englund,c	0	2	2				
Anderson,f	1	0	1				

Free throws missed—Smith, Dupee [2], Bell, Davis, Englund [3], Steiner [3], Dietz [3], Richardson [2].

Referee—Ashley [DePauw]. Umpire—Bray [Xavier].

SMILIN' JACK—WHISPERS AND BLISTERS

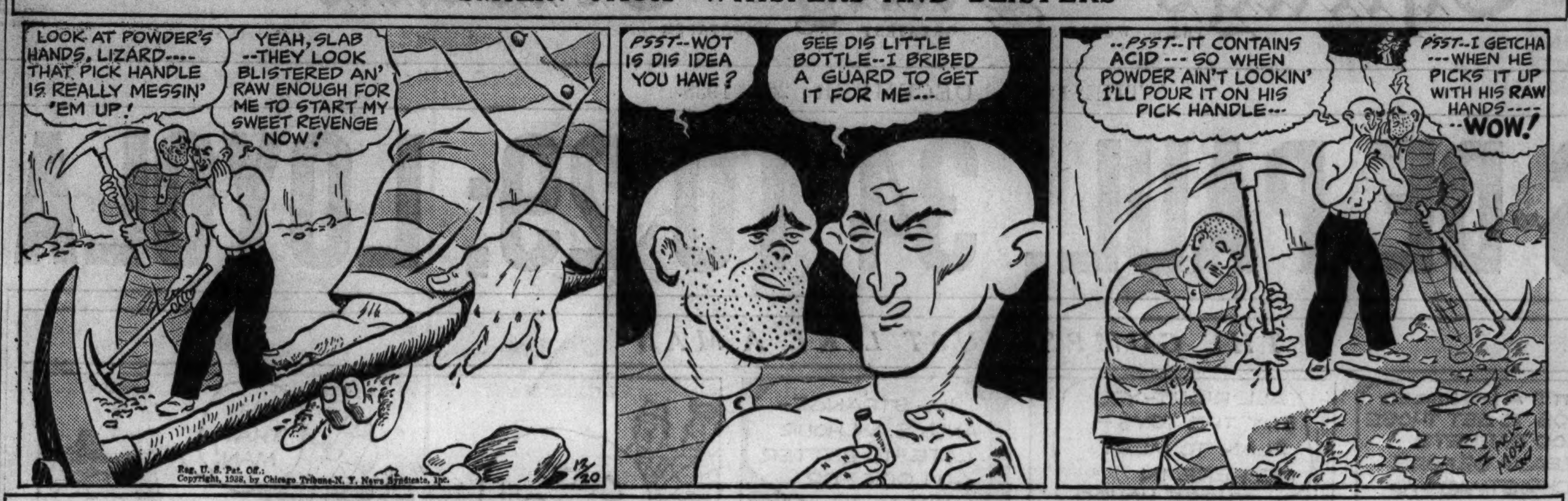

TERRY AND THE PIRATES—MAY BE A FABLE IN A LABEL

TROPICAL PARK FORM CHART

[BY THE ASSOCIATED PRESS.]

DECEMBER 19, 1938.

FIRST RACE—Purse $700. Claiming. Three year olds and up. One and one-eighth miles. Start good. Won driving; place same. Went to post at 2:02. At post 2 minutes. Winner, br. g., 5, by Grandace-Miss Wren, by Chicle. Owner, Larch Hill Stable. Trainer, F. Hopkins. Net value to winner, $525; second, $100; third, $50; fourth, $25. Time, 1:54 3-5. Weather clear; track fast.

Horse—	Wt	PP	St	¼	½	Str	Fin	Jocky	Eq odds
WRENACE	113	8	4	5^{3}	$6^{1½}$	$3^{1½}$	1^{1}	M.Peters	10.20-1
MELODY MAID	113	1	2	4^{5}	4^{2}	1^{hd}	2^{1}	A.Schmidl	2.80-1
ESPINACA	111	12	6	3^{hd}	3½	2^{hd}	3½	R.Nash	2.80-1
EXHORT	113	9	5	1^{1}	1^{1}	4^{3}	4^{3}	J.Mattioli	47.85-1
MANLY	111	7	9	6^{hd}	5^{hd}	6^{2}	5^{4}	J.Juarez	35.95-1
LIFE GUARD	107	2	7	2^{2}	2^{1}	5½	6½	E.Maloney	14.60-1
STALAGMITE	108	6	11	9^{3}	8^{3}	$7^{1½}$	7^{3}	F.Merrill	9.50-1
GRAND JESTER	116	11	8	7^{hd}	7^{1}	8½	8^{1}	C.Swain	29.00-1
GOLDEN X	113	5	10	11^{10}	11^{10}	10^{2}	9½	J.Rosen	68.50-1
REBEL YELL	108	4	3	10^{1}	9½	9^{6}	10^{6}	W.Yarberry	6.90-1
BROWN MAN	108	3	1	8^{1}	10^{3}	11^{3}	11^{3}	J.Ashcroft	23.50-1
LONE HAND	116	10	12	12	12	12	12	H.Simmons	29.00-1

Two dollar mutuels paid: Wrenace, $22.40 straight, $6.70 place, $5.20 show; Melody Maid, $4.20 place, $3.30 show; Espinaca, $3.60 show.

SECOND RACE—Purse $700. Claiming. Three year olds and up. Six furlongs. Start good. Won easily; place driving. Went to post at 2:33. At post 1 minute. Winner, ch. g., 7, by Dominant-Freenay, by Meddler. Owner, Mrs. J. Kugelman. Trainer, P. Brady. Net value to winner, $525; second, $100; third, $50; fourth, $25. Time, 1:13 3-5.

Horse—	Wt	PP	St	¼	½	Str	Fin	Jocky	Eq odds
CHIMNEY TOP	118	4	2	3½	3^{3}	1^{hd}	$1^{1½}$	W.D.Wright	1.75-1
WHAT A PAL	115	9	9	9^{1}	5^{1}	$4^{1½}$	2^{1}	T.E.Ward	19.10-1
JESSIE V L	110	3	5	2½	2^{hd}	$3^{1½}$	3^{2}	M.Quintero	7.60-1
THAT ONE	110	8	1	7^{hd}	6^{1}	6½	4^{1}	W.Yarberry	4.40-1
AMERICA FIRST	113	2	11	11	10^{2}	10^{1}	5^{1}	C.Friedman	17.55-1
JOANEY B	115	6	10	10^{1}	8^{1}	8½	6^{1}	C.Rollins	28.00-1
DOREEN	115	7	4	4½	4^{1}	$7^{1½}$	7^{3}	W.Dellow	40.70-1
SHIMMERING	113	1	3	1^{2}	1^{1}	$2^{1½}$	8^{1}	E.Smith	6.45-1
TWO TRICKS	110	5	6	6^{hd}	9^{1}	9^{1}	9^{1}	A.Lewis	22.60-1
WULFSTAN	118	10	8	8^{3}	7½	10^{3}	10^{6}	H.Albrecht	9.65-1
JUMELUS	116	11	7	$5^{1½}$	11	11	11	A.Cooper	52.60-1

Two dollar mutuels paid: Chimney Top, $5.50 straight, $4.10 place, $3.20 show; What a Pal, $13.30 place, $6.50 show; Jessie V L, $5.10 show.

THIRD RACE—Purse $700. Maiden fillies. Two years old. Six furlongs. Start good. Won easily; place same. Went to post at 3:00. At post 1 minute. Winner, b. f., 2, by Happy Argo-My Dear, by King James. Owner, A. L. Aste. Trainer, J. Hogan. Net value to winner, $525; second, $100; third, $50; fourth, $25. Time, 1:13 4-5.

Horse—	Wt	PP	St	¼	½	Str	Fin	Jocky	Eq odds
MISS HAPPY	111	6	1	1^{1}	1^{1}	$1^{1½}$	1^{1}	R.Nash	6.10-1
CARLA	116	4	6	5^{hd}	4½	2^{hd}	2^{3}	W.D.Wright	3.00-1
POESY	116	5	5	6^{3}	3^{hd}	3½	3^{4}	G.Rose	6.40-1
TWO CENTS	116	3	4	3^{1}	$2^{1½}$	4^{3}	4^{3}	D.Meade	8.65-1
ARABIC	116	7	3	7	6^{2}	5^{1}	5^{hd}	E.Arcaro	3.35-1
FESTIVITIES	116	2	2	2^{hd}	5½	6^{2}	6½	J.Stout	3.60-1
DIANAPAT	116	1	7	4^{hd}	7	7	7	E.Smith	22.30-1

Two dollar mutuels paid: Miss Happy, $14.20 straight, $7.70 place, $5.20 show; Carla, $6.20 place, $3.70 show; Poesy, $4.20 show.

FOURTH RACE—Purse $800. Three year olds. One mile and 60 yards. Start good. Won easily; place driving. Went to post at 3:27. At post 2½ minutes. Winner, b. g., 3, by Masked Marvel II.-Billie Burke, by Star Hawk. Owner, Larch Hill Stable. Trainer, F. Hopkins. Net value to winner, $600; second, $125; third, $50; fourth, $25. Time, 1:42 4-5.

Horse—	Wt	PP	St	¼	½	Str	Fin	Jocky	Eq odds
HISTRIONIC	120	5	6	1^{2}	$1^{1½}$	1^{3}	1^{3}	E.Arcaro	1.45-1
HARP WEAVER	103	7	2	4^{2}	4½	$2^{1½}$	$2^{1½}$	R.Musser	24.85-1
SHORT DISTANCE	100	2	7	5^{2}	5^{2}	3^{1}	3^{1}	R.Bateman	25.85-1
HUNTING HOME	122	6	3	3^{3}	3^{3}	4^{2}	4^{3}	A.Robertson	5.10-1
ENDYMION	114	3	4	6^{1}	6^{4}	5½	5½	D.Meade	4.50-1
SUNTIME	111	4	5	2^{2}	2^{2}	6^{6}	6^{10}	J.Stout	3.35-1
PRETTY PET	117	1	1	7	7	7	7	J.Deering	15.65-1

Two dollar mutuels paid: Histrionic, $4.90 straight, $3.60 place, $3.00 show; Harp Weaver, $18.50 place, $7.60 show; Short Distance, $7.50 show.

FIFTH RACE—Purse $1,200. Inaugural handicap. Three year olds and up. Six furlongs. Start poor. Won handily; place driving. Went to post at 3:56. At post ½ minute. Winner, dk. b. c., 3, by Sir Gallahad III.-Tenting, by Omar Khayyam. Owner, T. B. Martin. Trainer, W. Burrows. Net value to winner, $850; second, $200; third, $100; fourth, $50. Time, 1:12.

Horse—	Wt	PP	St	¼	½	Str	Fin	Jocky	Eq odds
GALAPAS	112	6	5	2^{3}	1^{2}	1^{3}	1^{2}	A.Robertson	3.45-1
BOB'S BOYS	112	8	6	7^{hd}	5^{hd}	4^{hd}	2^{hd}	P.Roberts	26.35-1
WISE PRINCE	118	10	9	6^{hd}	7^{3}	5^{2}	3^{2}	I.Anderson	2.35-1
RISSA	104	7	1	3½	3^{hd}	2½	4½	R.Bateman	14.15-1
OUR KETCHAM	108	2	2	5^{hd}	4^{2}	7½	5^{2}	J.Wagner	12.75-1
DUNADE	103	3	4	4^{2}	6^{1}	6^{1}	6½	W.Yarberry	26.65-1
MYTHICAL KING	116	1	10	9^{2}	8^{4}	8^{2}	7^{4}	E.Arcaro	4.60-1
COURT SCANDAL	111½	9	8	10	10	9^{1}	8^{3}	R.Donoso	36.50-1
GAY BALKO	112	5	3	1^{hd}	2^{1}	3½	9^{4}	L.Balaski	5.65-1
GOLD FLAG	106	4	7	8^{2}	9^{3}	10	10	A.Craig	39.70-1

Two dollar mutuels paid: Galapas, $8.90 straight, $5.30 place, $4.30 show; Bob's Boys, $20.30 place, $7.10 show; Wise Prince, $3.30 show.

SIXTH RACE—Purse $800. Two year olds. Six furlongs. Start good. Won driving; place same. Went to post at 4:25. At post 2 minutes. Winner, b. f., 2, by Bud Lerner-Orissa, by Purchase. Owner, W.-H. Hirschensohn. Trainer, S. Rutchick. Net value to winner, $600; second, $125; third, $50; fourth, $25. Time, 1:12 4-5.

Horse—	Wt	PP	St	¼	½	Str	Fin	Jocky	Eq odds
LEARNER	104	5	1	1^{3}	1^{3}	1^{4}	$1^{1½}$	R.Merritt	7.60-1
JOHN'S HEIR	103	2	3	$3^{1½}$	3^{4}	2^{2}	2^{1}	W.Yarberry	.95-1
CATECHISM	111½	1	5	5^{2}	4^{3}	3^{1}	3^{3}	R.Donoso	2.50-1
RANGE DUST	105	3	4	2^{hd}	2^{1}	4^{8}	4^{8}	N.Pariso	6.25-1
GOOD STAR	107	4	6	6	6	5^{3}	5^{10}	A.Bronsdon	18.95-1
SLY KITTY	103	6	2	4^{2}	5½	6	6	A.Lewis	64.30-1

Two dollar mutuels paid: Learner, $17.20 straight, $3.70 place, $2.60 show; John's Heir, $2.60 place, $2.30 show; Catechism, $2.70 show.

SEVENTH RACE—Purse $800. Claiming. Three year olds and up. One and one-sixteenth miles. Start good. Won easily; place same. Went to post at 4:52. At post 2 minutes. Winner, b. f., 4, by Sickle-Katrina, by Brown Prince II. Owner, D. J. Sullivan. Trainer, S. Hicks. Net value to winner, $600; second, $125; third, $50; fourth, $25. Time, 1:46 1-5.

Horse—	Wt	PP	St	¼	½	Str	Fin	Jocky	Eq odds
TRINA	113	3	2	6^{4}	2^{hd}	$1^{1½}$	1^{3}	H.Simmons	3.55-1
BIRDLEA	112	2	1	2^{2}	1^{4}	2^{4}	2^{4}	A.Robertson	1.65-1
CAUGHT	108	6	6	3^{1}	4^{1}	3^{hd}	3½	W.Yarberry	5.20-1
O'BANTAM	116	1	7	7	6^{hd}	4½	4½	W.D.Wright	5.95-1
BAILIWICK	116	4	3	4½	5^{2}	5^{5}	5^{6}	R.Donoso	7.80-1
KNIGHT WARRIOR	108	5	4	5^{2}	7	6^{3}	6^{3}	G.Witmer	12.85-1
GLISTEN	102	7	5	1^{hd}	3½	7	7	M.Merrill	33.70-1

Two dollar mutuels paid: Trina, $9.10 straight, $4.10 place, $2.80 show; Birdlea, $3.80 place, $2.80 show; Caught, $3.70 show.

EIGHTH RACE—Purse $700. Claiming. Three year olds and up. One and one-eighth miles. Start good. Won driving; place same. Went to post at 5:21. At post 1¼ minutes. Winner, ch. g., 6, by Torchilla-Dorothy Dean, by Marchmont II. Owner, Eagan-Madden. Trainer, G. Mayberry. Net value to winner, $525; second, $100; third, $50; fourth, $25. Time, 1:55 2-5.

Horse—	Wt	PP	St	¼	½	Str	Fin	Jocky	Eq odds
PRINCE DEAN	116	8	6	6^{hd}	6^{2}	2^{hd}	1^{hd}	E.Smith	5.20-1
FINDON	109	5	7	7^{hd}	4^{1}	3^{hd}	2^{hd}	P.Roberts	3.25-1
CONTINUITY	113	7	4	3^{3}	3½	1^{hd}	3^{2}	A.Robertson	5.50-1
BRILLIANT ROCK	113	4	1	2^{1}	1^{hd}	4^{2}	4^{3}	A.Craig	21.10-1
TOWSON	112	12	5	5^{1}	5^{hd}	5^{3}	5^{3}	T.Atkinson	3.70-1
BEREIT	110	6	3	4½	7^{3}	6½	6½	A.Calvin	11.15-1
STARWICK	110	1	12	11^{3}	8^{1}	7^{3}	7^{1}	C.Rollins	66.00-1
MAJOR SWEEP	104	9	8	8^{5}	9^{3}	8^{3}	8^{3}	R.Musser	72.30-1
PERFECT ONE	108	10	9	10^{3}	10^{1}	9½	9^{1}	M.Quintero	45.25-1
ROCKY MEADOW	112	2	2	1^{1}	2^{1}	10^{2}	10^{4}	A.DeLara	8.25-1
GEORGIA MEADEN	110	3	10	9^{3}	11^{1}	11^{1}	11^{1}	A.Clutter	29.75-1
MANHATTAN	116	11	11	12	12	12	12	W.D.Wright	28.45-1

Two dollar mutuels paid: Prince Dean, $12.40 straight, $7.30 place, $4.90 show; Findon, $4.90 place, $3.50 show; Continuity, $6.10 show.

FAIR GROUNDS RESULTS.

FIRST RACE — Purse $600, claiming, 3 year olds and up, 1 1-16 miles:

Smiling Prince, 108 [H'n's]	10.40	4.40	2.80
Blazing Sun, 109 [Will'ms]		7.00	3.60
Glowset, 105 [Bowen]			2.40

Time, 1:46 3-5. Fast Roamer, Migal, Fry, Lowry, Dear Me, and Biography ran.

SECOND RACE—Purse $600, claiming, 3 year olds and up, 6 furlongs:

Zatso, 110 [Page]	20.80	6.00	4.40
Miney Myerson, 115 [Ch'n]		4.00	3.20
Valdina, 114 [W. Johnson]			5.40

Time, 1:13. Ona Boy, Henry M., Sir Quest, Miss Webb, and Moisson ran.

THIRD RACE—Purse $800, claiming, 3 year olds and up, 6 furlongs:

†Bright Land, 107 [C'l'y]	14.60	6.40	4.00
Kings Highway, 112 [S'l'k]		20.20	9.80
Bucks Image, 110 [Hauer]			4.20

Time, 1:14. Firing, Wild Blonde, Catsweep, Sir Michael, Proof, Henrietta, †John Marcum, Muriel Lynn, †Bay Memor ran. †Field.

FOURTH RACE—Purse $600, allowances, maidens and winners of one race, 2 year olds, 1 mile and 70 yards:

Parkwood Chief, 114 [H's]	23.20	8.00	5.60
Heavy Mist, 106 [Eccard]		19.20	9.00
At Home, 114 [Conley]			4.60

Time, 1:46 1-5. Ellie, Fiddle Faddle, War Trade, Linger Awhile, and James ran.

FIFTH RACE—Purse $600, claiming, 3 year olds and up, mile and 70 yards:

Abbots Hour, 111 [Dyer]	119.20	36.40	17.00
Beav. County, 105 [Oros]		12.00	7.00
*Happy H., 105 [Conley]			3.20

Time, 1:44 1-5. *All Lady, Powers Gouraud, *Moujik, Fire Advance, Lena J., Actdine, Bess B., Oxford Lad, and Stepinanna ran. *Field.

SIXTH RACE—Purse $700, claiming, 3 year olds and up, 6 furlongs:

Polly Hast., 106 [Conley]	5.00	3.00	2.60
Lucky D., 103 [Charlton]		4.00	3.20
My Lawyer, 104 [Hanke]			4.00

Time, 1:12 2-5. Sanctity, Aloif, Panic Relief, and Imebiue ran.

SEVENTH RACE—$600, claiming, 3 year olds and up, mile and 70 yards:

Pirate Lass, 104 [L'Blance]	18.80	8.00	5.40
Hermosillo, 110 [Will'ms]		2.80	2.60
Sailorman, 110 [Bowen]			3.00

Time, 1:45 2-5. Off Duty, Miss Adams, *My Dess, Jane W., Unlawful, *Sayloma, Hueu, and Charwitch ran. *Field.

TODAY'S SELECTIONS

TROPICAL PARK, CORAL GABLES, FLA. [Fast].

1—Bartering Kate, Buddie Treacy, Bahamas.
2—Neighborly, Isaiah, Milk.
3—Pascua, Egress, Swiss Guard.
4—PROWL, Candy Hero, Crimea.
5—Wise Counsel, Highomar, Black River.
6—Toni, Motley, Copper Tube.
7—Bien Chance, Blue Fang, Lady Hav.
8—Bold General, Silent Shot, Galloping.

FAIR GROUNDS, NEW ORLEANS, LA. [Fast].

1—Determined, Metaurus, Nogalo.
2—Maepop, Pomplit, Sport Heel.
3—OTTEROP, Hereward, Enfin.
4—Plucky Byrd, Peggy Byrd, Holton.
5—Legal Advice, Frozen Mask, Dedication.
6—Maelman, Ozark, Glasby.
7—Cherokee Red, Freeze, War Jest.

TROPICAL PARK ODDS & JOCKIES

FIRST RACE—Claiming, 3 year olds and up, 6 furlongs:

Horse—	P.P.	Wt.	Jocky.	Odds.
Squabble	1	108	Quintero	30-1
Semester	2	115	S. Young	15-1
Moss Gal	3	112	T.P.Martin	10-1
Sunset Girl	4	115	Donoso	6-1
Bartering Kate	5	110	R. J. Jones	4-1
Mixed Weather	6	111	Yarberry	6-1
Buddie Treacy	7	113	R. Baird	6-1
Ravenna	8	112	R. Musser	20-1
Crinoline	9	115	W. McCabe	20-1
115 Richard	10-1	115	Wright	12-1
The Wink	11	112	Deering	15-1
Last Revue	12	113	J. Longo	30-1
Town Car	13	113	Hartle	20-1
Bahamas	14	15	Richard	10-1
Fredalva	15	115	J. Lynch	15-1
Candar	16	113	Stronksy	8-1
Hustle Along	17	112	Craig	20-1
Irene's Bob	18	113	Fredman	3-1

SECOND RACE—Claiming, 3 year olds and up, 6 furlongs:

Horse—	P.P.	Wt.	Jocky.	Odds.
Mad Shirley	1	110	J. Lynch	30-1
Milk	2	110	Yarberry	8-1
Seed	3	116	R. Merritt	20-1
Neighborly	4	113	I. Anderson	20-1
Story Time	5	110	Stronsky	15-1
Free Ride	6	105	Ashcroft	30-1
Strider	7	105	T.Atkinson	20-1
Tzigane	8	113	Nash	12-1
Flying Lance	9	108	Witmer	6-1
Whisper	10	118	Young	5-1
Isaiah	11	113	Arcaro	2-1
O'Cleary	12	111	Sena	10-1
Onrush	13	110	Militello	8-1
Gold Knightess	14	105	Ashcroft	15-1
Blaze D'or	15	112	G. South	20-1
Laddie Stone	16	115	Richard	15-1
Little Tarzan	17	111	Maloney	8-1
Dignitary	18	110	Mastrianni	30-1

THIRD RACE — Claiming two year old maidens, 6 furlongs:

Horse—	P.P.	Wt.	Jocky.	Odds.
Cambreeze	1	108	J. Lynch	20-1
Nine O'Two	2	111	Donoso	10-1
Swiss Guard	3	116	R. Morris	20-1
Baked Bibescot	4	116	E. Smith	15-1
Ramus Gina	5	116	A.Cooper	5-1
Coronado	6	111	Swain	12-1
Jakin	7	111	Stout	15-1
Paxcua	8	108	Yarberry	5-2
Far East	9	106	No boy	8-1
Egres	10	111	Wright	10-1
My Crest	11	108	Clutter	5-2

FOURTH RACE—Claiming, 3 year olds and up, 6 furlongs:

Horse—	P.P.	Wt.	Jocky.	Odds.
Quiet Time	1	104	Yarberry	30-1
Candy Hero	2	112	Schmidl	30-1
Franco Saxon	3	109	Mastrianni	20-1
Grand Marie	4	114	J. Leyland	12-1
Lady Orchid	5	112	J. Mattioli	10-1
Minston	6	115	Yarberry	8-1
Crimea	7	112	S. Connell	6-1
Prowl	8	115	Wright	6-1
Lady Infinite	9	109	Nash	4-1
Play Gold	10	107	G. Witmer	10-1
Panocrascope	11	120	Arcaro	15-1
High End	12	114	Peters	30-1
Hi Cliff	13	117	C. Rollins	6-1
Macmute	14	114	Stout	10-1
Volo Snow	15	115	Cooper	6-1

FIFTH RACE—Claiming, 3 year olds and up, 6 furlongs:

Horse—	P.P.	Wt.	Jocky.	Odds.
Lassator	1	111	Pariso	6-1
Gayset	2	114	Delara	8-1
Rushaway	3	113	No boy	15-1
Septime	4	113	Donoso	6-1
Pordina	5	105	R. Nash	4-1
Shining Sun	6	113	Yarberry	15-1
Somali	7	113	F. A. Smith	20-1
Presidential	8	111	Mora	10-1
Highomar	9	113	Arcaro	8-1
Wise Counsel	10	116	Drisoll	6-1
Noel H	11	118	Rosen	15-1
Blackriver	12	113	A. Roberts'n	6-1

SIXTH RACE—Claiming, 3 year olds and up, 1 1-16 miles:

Horse—	P.P.	Wt.	Jocky.	Odds.
Skagerrak	1	113	E. Arcaro	6-1
Historic Era	2	113	A.Robertson	8-1
Tobacco	3	106	Yarberry	8-1
Toni	4	109	G. Witmer	4-1
Motley	5	112	Crawford	4-1
Copper Tube	6	115	Wright	3-1
Patan	7	115	Quintero	4-1

SEVENTH RACE—Claiming, 2 year olds, 1 mile and 60 yards:

Horse—	P.P.	Wt.	Jocky.	Odds.
Rugged Red	1	113	Clutter	15-1
Proud King	2	113	Eye	10-1
Crismar	3	104	R. Merritt	12-1
Lady Hav	4	107	Yarberry	3-1
Buck Benny	5	110	E. Smith	20-1
Long Winded	6	105	Militello	3-1
Macie Margaret	7	113	E. Smith	8-1
Blue Fang	8	113	T. Atkinson	8-1
T. Marcus	9	107	Rollins	15-1
Transtick	10	107	McCabe	30-1
Spanish Mam'on	11	116	A. Cooper	6-1
Repeller	12	110	A.Robertson	8-1
Bienchance	13	105	Pariso	10-1
Cross Badge	14	102	E. Maloney	30-1
Stepacola	15	102	R.Nash	15-1

EIGHTH RACE—Claiming, 3 year olds and up, 1⅛ miles:

Horse—	P.P.	Wt.	Jocky.	Odds.
Saidona	1	108	Ashcroft	6-1
Harry's Dream	2	108	Nash	10-1
Galloping	3	108	Maloney	5-1
Gold Fin	4	108	No boy	10-1
Be Big	5	108	Driscoll	15-1
Winged Flight	6	111	No boy	15-1
Bold General	7	111	Witmer	8-1
Silent Shot	8	111	Yarberry	4-1
Lady Genie	9	113	Young	2-1

Daily Doubles

TROPICAL PARK.

Wrenace and Chimney Top..........$59.00

FAIR GROUNDS.

Zatso and Bright Land..........$252.80

FAIR GROUNDS ENTRIES.

FIRST RACE—Purse $600, claiming, 3 year olds and up, 6 furlongs:

Patch Pocket 106	*Brides Delight .110
Royal Broom 115	Idle Elf 116
*John Bane 101	*Nogalo 102
Metaurus 116	*Jadva 108
Determined 112	*Miss Apprehend.102
*Vote Boy 111	

SECOND RACE—Purse $600, claiming, 3 year olds and up, 6 furlongs:

*Apropos 104	Annino 106
Sister Polly 106	*Last Hope 107
Pomplit 113	*Barbara S. 109
Kaifan 102	*White Castle 111
Sonia M. 102	The Thrush 112
*Caath 104	Waugh Pop 109
Sport Heel 108	*Fighting D. 104
*Mountkala 108	*Wacky Jack 104
Maepop 107	*Carrying Time...107

THIRD RACE—Purse $600, claiming, 3 year olds and up, 1 mile and 70 yards:

Stout Heart 111	General Boy 114
Prince Cloud 106	Smith David 109
Celtic Legend 114	Baby Joe 111
*Otterop 109	*Petard 112
Hereward 111	*Ramrod 112
*Birdseye 112	*Tea Jester 109
*Bright Melody 103	*Sunway 112
*Enfin 103	*Trumont 98
John Doe 111	*Margaret Nadi .106

FOURTH RACE—Purse $600, claiming, 2 year olds, 6 furlongs:

*Helen Mac 111	My Day 107
Plucky Byrd 106	*Tra La La 98
*Golden Chimes .102	*Arboreal 102
Carrie K. 107	*High Place 108
Linter 107	*Holton 105
*Sweeping Bow ..105	Tony Steel 106
Flag Orland 112	*Bold Fay 102
*Peggy Byrd 107	

FIFTH RACE—Purse $600, claiming, 3 year olds and up, 6 furlongs:

Good Omen 105	*Prince Fellow ..109
Dedication 114	*Sadie F. 103
*Yule Star 103	*Miss Lizzie 106
*Golden Silence ..103	Frozen Mask 109
*Golden Nugget .104	*Black Rhapsody.109
*Legal Advice 107	

SIXTH RACE—Purse $700, claiming, 3 year olds and up, 1 mile and 70 yards:

*Maleman 110	*Gopeg 101
*Lucky Star 107	Imperial Jean ..106
*Glasby 106	*Little Drift 101
Unparalled 109	*Holl Image 104
*Ozark 101	

SEVENTH RACE—Purse $600, claiming, 3 year olds and up, 1 1-16 miles:

*Lockstep 104	*Big Gay 106
*War Jest 99	*Fair Mole 107
Lets Win 104	*Two Brooms 107
Union 112	Royal Flight 112
Brass Monkey 112	*Cherokee Red ..104
Doris B. 109	*Freeze 107
Coming Back 109	*Rock Rim 107
*Houstonian 108	Raildown 104
Irisheen 109	*Trooperette 99

*Apprentice allowance claimed.

Plan 20,000 Bleacher Seats for 1939 Derby

Col. Matt Winn, president of Churchill Downs, announced yesterday that fifty cent tickets will be available for the next Kentucky Derby. Col. Winn, pausing in Chicago before going on to Louisville after a trip to Maryland, said that he plans to erect bleachers with a capacity of 20,000 along the lower bend between the turn out of the back stretch and the turn into the home stretch at Churchill Downs.

As a further step in bringing the Derby to persons of limited means, one dollar mutuel tickets will be available to the bleacher crowd. Coffee, milk and soft drinks will be sold at a nickel.

"I believe the Kentucky Derby should be conducted along the lines of the English Derby," Col. Winn said yesterday. "At Epsom it's a great holiday. Everybody comes, even if they have only a few shillings in their pockets.

"From now on the working man can get into the Kentucky Derby for a half dollar and he will have his own mutuels at a price within his reach—one dollar a bet."

Hartnett Is 38 Today; He's Spent 17 of 'Em with Cubs

Charles Leo [Gabby] Hartnett, manager of the Cubs who joined the team seventeen years ago, will be 38 years old today. After attending the major league baseball meeting in New York last week Hartnett remained in the east to spend the holidays with relatives.

FIGHTS THE COLISEUM

Thursday, December 29th, 8:30 P. M.

JIM MULLEN presents

LEO RODAK

American Featherweight King

VS.

LEONE EFRATI

Featherweight Champion of Europe and

3—Other Thrilling Ten Round Fights—3

Prices $1.00, $2.00, $3.00

All Taxes Included

Seats Now Selling:

Randolph Smoke Shop, 63 W. Randolph St., Dea. 5879; Coliseum, Cal. 6244, Vic. 9367; Trafton's Gym, 180 W. Randolph St., Dea. 4268, Dea. 4348; Gym Cigar Store, 215 N. La Salle St., Dea. 4477.

Traynor, Poll Agree; Pirates 1938's Big Flop

New York, Dec. 19.—(AP)—Pie Traynor, sitting in the hotel lobby here during the big league baseball convention, sighed and said:

"Nobody knows what starts a thing like that, and after it starts there's not a thing in the world you can do about it except just sit and suffer."

Pie was referring to the collapse of his Pittsburgh Pirates in the closing weeks of the recent National league race, a collapse that saw them throw away an apparently safe lead and blow the pennant to the Chicago Cubs in the last forty-eight hours.

Seventy sports writers participating in the eighth annual Associated Press poll have agreed with Pie that the Pirates supplied the greatest disappointment of the 1938 sports season, with only the Rice institute football team offering serious opposition.

Rice Hopes Fizzle.

Rice was supposed to mop up the Southwest conference and then chase some unlucky team right out of the Rose Bowl. It had in Ernie Lain a veritable back field genius who had led the sophomore eleven of the previous year to the Southwest conference title. By winning only four of ten starts, the Owls easily took runner-up disappointment honors over Max Schmeling, who was knocked out in the first round by Champion Joe Louis.

With points awarded on a 3-2-1 basis as each of the participating experts made three choices, Pittsburgh piled up 52 points to 49 for Rice and 29 for Schmeling.

Dizzy Dean Is Fourth.

Fourth on the list was Dizzy Dean, who cost the Cubs $185,000 and then came up with a lame arm. He had 27½ points. By failing to win the National Professional football crown again, the Washington Redskins drew 20 points, and the Chicago Cubs had 16 points plastered on them for a four-straight defeat by the Yankees in the world series.

Cleveland's failure to place higher than third in the American league was good for 9½. Al Hostak, the Seattle boy who knocked out Freddie Steele for the middleweight championship and then was beaten by Solly Krieger, attracted 9 points. The St. Louis Cardinals and Lou Gehrig, veteran Yankee first baseman, had 7 apiece.

TRAINER FAVORS CALIFORNIA RACE FOR SEABISCUIT

Columbia, S. C., Dec. 19.—(AP)—Whether Seabiscuit will race this winter in California or Florida hasn't been decided, but the big racer's trainer prefers Santa Anita to Hialeah.

"Why should we chase around after War Admiral, a horse we've already beaten?" Tom Smith said when asked whether the Biscuit would meet the Admiral again on the Florida tracks.

"I'd rather see the Biscuit running for $100,00 and carrying 134 pounds at Santa Anita than see him carrying 130 pounds for $50,000 in Florida," he said.

Seabiscuit is in winter training here.

A. A. U. BASKETBALL.

Oklahoma City, 37; Bartlesville, 26.

DOGS, DOGS, DOGS! THEY'RE ALL OVER THIS YULE SEASON

Estimate 500,000 Pups Will Be Sold.

BY BOB BECKER.

With many Christmas cards featuring pictures of dogs, with dog etchings, dog books, doggy cocktail glasses, dog book ends and scores of articles for dogs themselves on the store counters, it looks like this will be a doggy Christmas in Chicago and throughout the country.

Hundreds of thousands of puppies also will be sold and brought into homes as Christmas presents for children. Last year the American Kennel club estimated that close to 500,000 puppies were bought for Christmas. This year the sales are expected to again reach that figure if not exceed it.

Variety of Gifts.

A visit to any store with a department catering to dog owners and their pets reveals that a variety of useful and also amusing gifts are available. Among the items that we saw yesterday are the following:

1. The dachshunds ought to feel flattered this Christmas, for sweaters made especially for them are available. The dachs have such short legs that their blankets are made without leg coverings. There are snappy knitted sweaters for such short haired breeds as the Boston terrier and these garments have an opening just over the neck so that a leash easily may be snapped to the collar. This season Byrd cloth blankets are available for dogs, their advantage being that they are light in weight but warm. They're also waterproof.

Silent Whistle, Stockings.

2. The so called silent whistle is another useful novelty for the dog and its owner. This whistle has such a high pitch that a person can't hear it. Yet the dog's keen ears [which can catch notes beyond the range of human ears] hears the thin, shrill tone of this whistle perfectly.

3. Christmas stockings containing rubber chewing toys, a few dog biscuits, and even dog candy. This candy contains ingredients such as yeast and cod liver oil, which are good for the dog.

[Bob Becker's 96 page illustrated work, "The Dog Book," is the last word on the care and raising of dogs. On sale at the Tribune Public Service Offices, 1 South Dearborn street, and Tribune Tower. Price 25c, by post paid mail, 30c.]

Indiana Quintets Enter Hammond Prep Tourney

Six of Indiana's leading high school basketball teams will compete in a tournament in the Hammond civic center on Dec. 29 and 30. The quintets include Fort Wayne South Side, Indiana champions; Hammond, which lost to Fort Wayne in the state finals last spring; Frankfort, Hammond Tech, Hammond Clark, and Vincennes.

MIAMI WINS, 7 TO 6.

Miami, Fla., Dec. 19.—(AP)—Miami High school earned the right to play McKeesport, Pa., in a Christmas day football game here by defeating Miami Edison, 7 to 6, tonight in a playoff for the city championship.

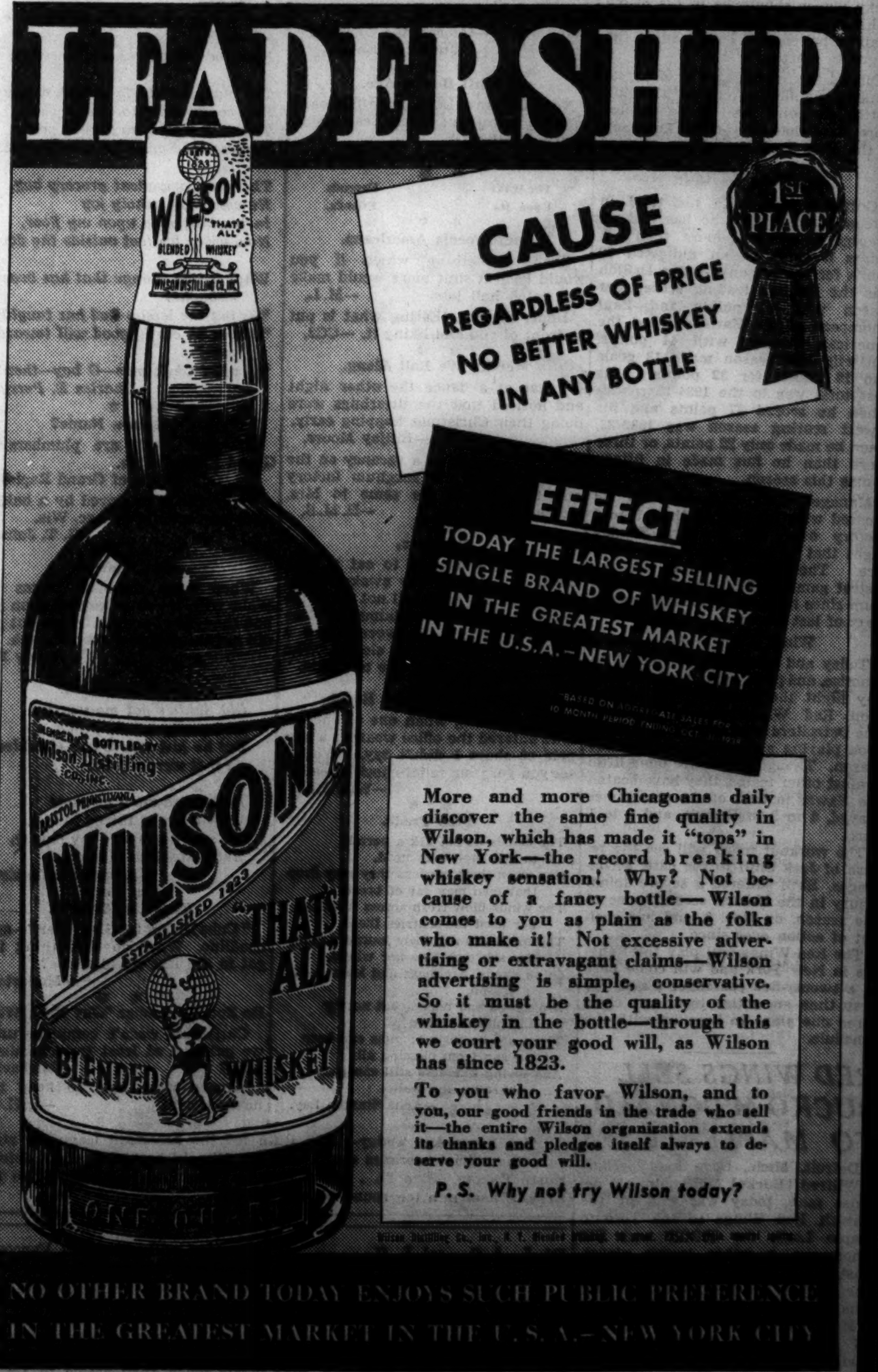

CARNEGIE TECH'S TEAM ARRIVES IN SOUTHERN CAMP

Skibos Prepare for Game in Cotton Bowl.

Bay St. Louis, Miss., Dec. 19.—(AP)—Five Carnegie Tech football players—with coaches, trainers, and academic instructors—arrived here today to train for the Sugar Bowl game against Texas Christian university in New Orleans Jan. 2.

Coach Bill Kern, though full of optimism, predicted the Texas boys would outweigh his squad. The Skibos' starting lineup will average between 180 and 182 pounds, he said. Kern said Full Back Jack Lee, out of service since the Tech-Pittsburgh game, would be ready for action in the bowl.

The team, planning two workouts daily in the St. Stanislaus college stadium, brought the instructors along so class work would not be slighted.

DUKE GOES WEST TODAY.

Durham, N. C., Dec. 19.—(AP)—Duke's football squad took its final strenuous workout today before entraining tomorrow afternoon for Pasadena, Cal., where it meets Southern California Jan. 2 in the Rose Bowl game. It will trot through a light signal drill tomorrow shortly before the 4 p. m. departure.

Today's work was on pass defense and offense, on running plays and group sessions by backs, ends and linesmen. Willard Perdue, end, who was handicapped last week by a leg injury, has recovered.

Coach Wallace Wade said the squad would have workouts at Pine Bluff, Ark., and Lubbock, Tex.

RAIN CHECKS TROJANS.

Los Angeles, Cal., Dec. 19.—(AP)—The University of Southern California football squad, pointing for Duke in the Rose Bowl Jan. 2, faced a heavy rainstorm for 10 minutes this afternoon before calling it a day. Previously they went through an indoor skull practice session. All the regulars were in uniform except Amerigo Tonelli, guard, whose injured knee is expected to keep him on the sidelines for another week.

TENNESSEE TUNES UP.

Knoxville, Tenn., Dec. 19.—(AP)—Tennessee's Volunteers started their workouts this afternoon for their post-season game with Oklahoma.

"The squad showed lots of pep, and I was very well pleased at their eagerness," said Coach Bob Neyland. "But it is remarkable how badly out of condition they got in a two weeks' layoff. Several days of conditioning work will have to be gone through to get ready for the game with Oklahoma."

The Vols got their first look at some of Oklahoma's formations, brought back by Coach Hugh Faust from the Washington State game.

SOONERS RESUME DRILL.

Norman, Okla., Dec. 19.—(AP)—Oklahoma's Sooners buckled down today to their first workout since ending their all-victorious season Dec. 3, to start preparations for the Orange Bowl clash with unbeaten Tennessee in Miami, Fla., Jan. 2.

Defensive drill against Tennessee formations, with special emphasis on the aerial attack, occupied the Sooners today.

RAIN HINDERS ST. MARY'S.

Oakland, Cal., Dec. 19.—(AP)—Rainy weather chased St. Mary's football players indoors today, causing a serious interruption in preparations for the Cotton Bowl game with Texas Tech on Jan. 2 in Dallas, Tex.

Coach Slip Madigan sent the players through signal drills and calisthenics in the gymnasium.

WEATHER DELAYS DOYLE'S SAILING; HE'LL GO TODAY

Los Angeles, Cal., Dec. 19.—(AP)—Rain came to the aid of Jack Doyle, fighting singer from Ireland, today after government officials had declined to extend his day of departure from this country.

Doyle was given an opportunity to leave voluntarily last week after he had been found guilty of illegal entry. He asked a ninety day stay to attend to business for his mother, but got an emphatic "no" for answer.

He booked passage for Genoa, Italy, aboard the Italian motorship Cellina, which was scheduled to sail this afternoon from San Pedro. Rain delayed cargo loading on the Cellina, which will not be able to lift anchor until tomorrow.

Doyle talked about coming back next year under the Irish quota to marry Movita, Mexican actress, and become an American citizen. He and Movita obtained a marriage license last Saturday, but have not used it.

Rothberg Throws Martinez in White City Match

Abe Rothberg of New York threw Ignacio Martinez, Mexican heavyweight, in twenty-five minutes and four seconds in a wrestling match last night at White City. Mystery Man threw Mike Kilonis 23:02, Jack Hagen and Jack Conley wrestled to a thirty minute draw, Roy Rickenbacher threw Tony Bomerito 22:00, and Pierre La Belle threw Rocky Dempsey 15:14.

Fight Decisions

At New York—Mickey Farber beat Wally Hally [8]; Ambrose Logan beat Primo Flores [8]; Carl Dell beat Billy Lancaster [6].

At Marigold Gardens—Tommy Howell beat Bob Tinsley [8]; Tony Cianciola stopped Eddie Meleski [3]; Dick Kist beat Steve Padon [6]; Billy Gillespie and Clarence Brown drew [4]; Eddie Lander beat Kenny Bell [4].

At Columbus, O.—Floyd Gibbons stopped Eddie Franks [3].

At Buffalo, N. Y.—Wild Bill Boyd stopped Big Boy Brackey [9]; Bill Nichy beat Lou Presto [6].

At Washington, D. C.—Al Mancini beat Sixto Escobar [10], nontitle.

At Baltimore, Md.—Harry Jeffra stopped Johnny Mirabella [1].

At Des Moines, Ia.—Johnny Paychek knocked out Johnny Nelson [2].

MOON MULLINS—A RING FOR LIBERTY

DICK TRACY—Sleepy Town Express

HOWELL WINS SPLIT VERDICT OVER TINSLEY

Tommy Howell, Danville, Ill., 144 pound fighter, won a split decision over Bob Tinsley of Chicago in an eight round return bout in Marigold Gardens last night, before a crowd of 1,109.

Referee Phil Collins voted 42-38 and Judge William O'Connell 43-37 for Howell. The other judge, Rube Mets, scored for Tinsley, 41-39. Howell carried 144¾ pounds and Tinsley 137.

Tony Cianciola, Milwaukee 152 pounder, scored a three round technical knockout over Eddie Meleski of the Catholic Youth organization in the secondary feature scheduled for six rounds.

Dick Kist, another welterweight from Danville, won a decision in six rounds over Steve Padon. In the second fight of the night Billy Gillespie, Stone Lake, Wis., 187 pounds, fought four rounds to a draw with Clarence Brown.

Eddie Lander, west side featherweight, conquered Kenny Bell, former Quincy sectional Golden Gloves winner, in the opener of four rounds.

In order to make room for a four round match for Verle Davis, hard hitting lightweight from Kankakee, the scheduled ten rounder between Johnny Barbara and Harold Brown yesterday was reduced to eight rounds. The Barbara-Brown encounter is one of four contests featuring the show in the Coliseum Dec. 29. No opponent has been chosen for Davis.

Al Reid of New York or Al Mancini of Providence, R. I., will be matched with Frankie [Kid] Covelli, skilful Brooklyn featherweight, in one of the ten rounders.

In the other long events Leo Rodak, 126 pound title contender, meets Leone Efrati, of Italy, and Al Roth, Manhattan featherweight, is matched with Billy Marquart, Winnipeg, Man.

The card has been approved by Sam Gorenstein, gymnasium inspector for the Illinois boxing commission. Formal sanction will be made at the next meeting of the board on Dec. 27.

Chairman Joe Triner of the Illinois athletic commission, a member of the championship committee of the National Boxing association, yesterday wired from New York explaining his reason for voting against giving Tony Galento No. 2 ranking among the heavyweights in the quarterly ratings released by the N. B. A. Sunday. Galento was named leading contender over Triner's protest.

"I believed it would have been better if we had postponed rating the heavyweights until after elimination contests are held between Galento, Max Baer, Lou Nova and Willie Reddish," Triner said.

George McGee is paired with George Kontopolis, 1938 novice Golden Gloves welterweight champion, in a four round preliminary to the ten rounder between Mickey McIntyre and Willie Joyce in Park Casino tomorrow. In other four round events Tony Sopko tackles Lorenzo Robinson and Pete Vazikis meets Jimmy Santori. Tony Motisi, 1937 Catholic Youth organization welterweight title holder, is paired with Georgie White of Franklin park in a five round semi-final.

Frankie Kainrath, Golden Gloves bantamweight champion, and Eddie Lander are to box in a six round contest in Marigold Gardens next Monday. F. M.

PINTA THROWS MACK IN CICERO STADIUM SHOW

Stanley Pinta, Cicero heavyweight wrestler, made good before 550 fellow townsmen in the Cicero stadium last night. Pinta pinned George Mack in seventeen minutes and 40 seconds in the windup match of the weekly professional wrestling program. In the semi-windup Pat Murphy disposed of Jack Zeravitch in 22 minutes and 15 seconds.

Mike Markoff and Pete Holtz were victors in two preliminary matches.

Art Griggs, Tulsa Club President, Dies at 53

Los Angeles, Cal., Dec. 19.—(AP)—Art Griggs, veteran baseball player and president of the Tulsa club of the Texas league, died today. He was 53 years old. He had been seriously ill for several weeks. Griggs went into professional baseball when he was graduated from the University of Pittsburgh in 1906. In college he was a star full back on the Panther eleven and had gained all-American mention.

THANKS, GOOD OLD CHICAGO, for your grand reception of my
1938 YEARBOOK
Twenty-five cents per copy. Special edition, autographed, fifty cents. In attractive holiday envelope.
ADDRESS
"JAZBO of OLD DUBUQUE"
P. O. Box 85 Dubuque, Iowa
(Kindly do not send stamps)

Report Nova and Baer Sign with Jacobs

New York, Dec. 19.—[Special.]—Unless usually well-informed sources are misinformed, the Twentieth Century Sporting club closed a match between Lou Nova and Max Baer for Feb. 24 and found employment for the beaten, but gallant Tommy Farr against Roscoe Toles on Friday, Jan. 13. Both fights are to take place in Madison Square Garden.

Nova, rated second among heavyweight challengers by the national boxing association on his victory over Farr last Friday, remained in New York today. Baer was rated No. 3 contender by the N. B. A.

Court Advises Lewis.

Neither Farr nor Toles could be reached today for confirmation of their proposed bout, which would fill the only open date on the Garden's January fight calendar. On Jan. 6 Fred Apostoli, the New York commission's choice as the middleweight champion, faces Billy Conn, the gangling six footer, who is expected to wind up as a heavyweight. Champion Joe Louis meets John Henry Lewis on Jan. 25.

Lewis, incidentally, has had the word of the Supreme court and the Appellate division that he is justified in bringing the boxing commission into a court of law to determine if it had the right to take away his light heavy title.

Talk of Coast Bout.

Baer's manager, Ancil Hoffman, hinted about moving the Nova-Baer match to the coast. "This is a natural and an outdoor show for San Francisco would draw a tremendous gate. "However, that would seem only trading talk for the purpose of exacting better terms from Jacobs for the fight here. Eddie Mead has attempted the same stratagem on behalf of Henry Armstrong.

Although Herman Taylor, Philadelphia promoter, has attempted to sign Baer for Tony Galento, such a match, if arranged, undoubtedly would become part of Jacob's Garden program in the spring. Mike is too close to Hoffman to let Baer work for a rival eastern promoter.

SONJA HENIE AND CAST TO REACH CITY TONIGHT

Sonja Henie and her 1939 edition of the Hollywood Ice Revue will arrive from Boston tonight in the La Salle street station on a New York Central special train. Three private cars were engaged for the star and her cast of 100 skaters.

Miss Henie and her revue will open a seven night engagement in the Chicago Stadium beginning Christmas night.

Old McBrayer Brand
BOTTLED IN BOND
E. O. Jackson, Chicago
Sole Distributors
Product of ... Louisville, Ky.

Bowling Star Dies

GIL ZUNKER.

Gil Zunker, 37, Champion Bowler, Dies

Milwaukee, Wis., Dec. 19.—[Special.]—Gilbert A. Zunker, who in 1933 won the American Bowling Congress all-events and doubles championships with record scores, died today. He was 37 years old.

Death was from a rare disease known as Landry's paralysis, Dr. Hyman Mendeloff, his physician said. It is a paralysis that starts in the legs and ascends rapidly to the trunk, arms, and respiratory organs. It is an infectious germ disease and no cure is known.

Zunker bowled last Tuesday in a local league and was taken ill Wednesday morning. The stroke made him blind and helpless. By Friday he was in a coma. Before death he was paralyzed.

Zunker was a son of the late Gus Zunker, bowling alley operator, who introduced his son to bowling when he was only 6 years old. The boy became a child wonder and went on to national honors. Frank Benkovic was his partner in winning the doubles championship. They set a mark of 1,415 that still stands.

Zunker is survived by his widow and one daughter.

CONNELLYS SEEK THIRD STRAIGHT AGAINST SWIFTS

The Alderman Connellys will be after their third victory in a row tonight against Swift & Co. in the Mid-City Basketball league in St. Rita's gymnasium. The Artillery will attempt to return to the winning side of the ledger against the Cyncos in the other league game. A preliminary game between the Gales and Gage Park Hawks will open the program at 7:30 o'clock.

Although losing their first two games, both in overtime, the Connellys now are tied for third place.

SPORTSMEN GO TO MORRIS FOR COLLINS RITES

A group of Chicago sportsmen will go to Morris, Ill., today for the funeral of Frank Collins, Illinois sportsman, who died Saturday night in the Passavant hospital. He had been ill for many months. The funeral will be held in the old Collins home, five miles southeast of Morris, at 2 o'clock this afternoon. He was 57 years old.

Collins had a wide acquaintance among duck hunters, upland game hunters, and fishermen in the middle west. He was an expert wild game and trap shot and maintained one of the most extensive game shooting preserves to be found in the state. Although too ill to hunt this fall, Collins kept his preserve open through the recent Illinois duck season for friends.

His mother, Anna Collins, aged 84; his widow, Margaret Donahue Collins, and two married daughters, Mrs. George McCabe of Morris, and Mrs. Charles Anderson of Coal City, Ill., survive.

FLYING SOUTH
"The Blue Bird"
CHICAGO ST. LOUIS
4:30 pm
A fine, fast, modern train of exquisite beauty — blue and gold outside, and luxury and comfort inside.
Leave Dearborn Station....................4:30 pm
Leave Englewood, 63rd and Wallace........4:42 pm
Arrive St. Louis, Delmar Station..............9:25 pm
Arrive St. Louis, Union Station...............9:45 pm
ONE OF THE SMARTEST OF ALL STANDARD TRAINS
From St. Louis the afternoon "Blue Bird" is ideal as the "Home Run" train for persons returning from St. Louis to their homes in Chicago.
Leave St. Louis, Union Station................4:25 pm
Leave St. Louis, Delmar Station..............4:39 pm
Arrive Englewood, 63rd and Wallace........9:23 pm
Arrive Dearborn Station.....................9:35 pm
WABASH
Other St. Louis Service
Banner Blue leaves 11:35 am.
Midnight Limited leaves 11:50 pm.
Wabash Ticket Offices
101 S. LaSalle St...........HARrison 4500
Dearborn Station..........HARrison 9830
Englewood Station......WENtworth 3503

Prep Basketball

YESTERDAY'S RESULTS.

St. George Tourney.

Mount Carmel, 34; St. Michael, 32.

St. George, 39; St. Mel, 20.

GAMES TODAY.

West Suburban Conference.

Glenbard at Riverside.

Hinsdale at La Grange.

York at Maine.

Northwest Conference.

Niles at Antioch.

Other Games.

Hammond Tech at Calumet City.

Harper at Leo.

Waukegan at Libertyville.

COLLEGIANS AND MILLER QUINTETS BATTLE TONIGHT

The Frankie Harmon and Collegian quintets, tied for first place in the American league division of the Windy City Basketball league, will play tonight in the Park Casino, Madison street and Hamlin avenue. The Harmon five faces the Kokots and the colored Collegians meet the Millers National squad. The Millers team has lost its three league games in close finishes, one game in overtime, and the other two by a point in the last seconds of the games.

BERWANGER AND MANDERS WILL ADDRESS CADETS

Jay Berwanger and Jack Manders head the list of speakers tonight at the annual football dinner in Morgan Park Military academy. Seventy-six heavyweight, lightweight, and bantamweight players will be awarded football letters.

Major emblem awards will go to twenty-five cadets on the heavyweight team, twenty-one to the lightweight team, and twenty-one to the bantamweight. Seventeen of the boys who won emblems for the first time also will receive school sweaters. Major letter winners are:

HEAVYWEIGHT.

Corporal Simon Allen, 10210 S. Hoyne avenue, Chicago; Nelson L. Ault, 1028 East Madison street, South Bend, Ind.; Jack Berkery, 1300 West 81st street, Chicago; Raymond Brooks, 1518 East 73d place, Chicago; Corporal Walter P. Bendinelli, 10626 Avenue J, Chicago; Sergt. Robert B. Devereaux, 9113 Laflin avenue, Chicago; Jack L. Fischer, 305 North Oak Park avenue, Oak Park, Ill.; Corporal Angelo Fosco, 916 South Ashland avenue, Chicago; Capt. Burton A. Hoda, 7717 South Essex avenue, Chicago; Capt. George C. Lane, 11052 Longwood drive, Chicago; Corporal Irwin D. Martin, 10949 Longwood drive, Chicago; Lieut. Frank N. Miller, 1216 South boulevard, Evanston, Ill.; Corporal David Plitt, 9215 Pleasant street, Chicago; Merritt M. Ranstead, 6949 Stewart avenue, Chicago; Corporal William C. Richards, 1144 West 104th place, Chicago; Sergt. Austin J. Rinella, 501 Scoville avenue, Syracuse, N. Y.; Sergt. Robert C. Schipplock, 2114 W. 114th place, Chicago; Sergt. Spencer Stuart, 10943 Longwood drive, Chicago; Lieut. Warren Stuart, 10943 Longwood drive, Chicago; Arthur M. Sullivan, 1126 South Ridgeland avenue, Oak Park; Sergt. Marvin Trossman, 5007 Sheridan road, Chicago; Sergt. Robert C. Waggoner, 10919 Longwood drive, Chicago; Sergt. Howard F. Weckel, 1732 West 106th street, Chicago; William Robert Wilson, 9229 Damen avenue, Chicago, and Lieut. Charles R. Tully, 11100 Bell avenue, Chicago [student manager].

Minor heavyweight emblems will go to:

John I. Brown, 6920 Oglesby avenue, Chicago; Sergt. John E. Corrigan, 5133 Potomac avenue, Chicago; Corporal Robert F. Flott, 9945 S. Bell avenue, Chicago; Richard E. Kerns, 10412 South Hamilton avenue, Chicago; Lieut. Arthur J. Kralovec, 2107 South Ashland avenue, Chicago; Sergt. Loren D. Sexauer, 8433 Crandon avenue, Chicago; James J. Tierney, 3291 Gladstone avenue, Detroit, Mich.; Sergt. Leo F. Wynd, 7631 South Shore drive, Chicago, and Corporal Henry Zientara, 3504 Grand boulevard, Indiana Harbor, Ind.

WATERPROOFED Longley $2.95
MIRAKAL HAT
HAYES HATS for men
112 W. Madison St. 114 S. Wabash Ave. 9 S. Dearborn St.

If you are this type you'll like this Bourbon that's "Double-Rich!"

If you are this type, you'll be calling "Make mine Cream" these holidays...referring of course to this "Double-Rich" Kentucky straight Bourbon!
A 90 proof whiskey with the Mark of Merit. Made in Kentucky by Kentuckians the good old Kentucky way.
COPR. 1938, SCHENLEY DISTILLERS CORP., N. Y. C.
SCHENLEY'S Cream of Kentucky
PINT 95¢
QUART $1.79
STRAIGHT BOURBON WHISKEY

W. T. M'CRAY, 73, FORMER INDIANA GOVERNOR, DIES

Makes New Start After Release from Prison.

Kentland, Ind., Dec. 19.—[Special.]—Warren T. McCray, former governor of Indiana, whose fortunes ran the gamut from that of a millionaire stock farmer to a bankrupt federal convict, died tonight of a heart attack at dinner. He was 73 years old. For several months he had been in ailing health.

W. T. McCray.

The end came on his 2,500 acre estate, the Orchard Lake stock farm, near here, where he once boasted the largest herd of pure bred Hereford cattle in the United States. Once a major part of his $3,000,000 fortune, the farm was bid in by McCray at $130,000 at a receivership sale in 1934.

McCray was rated a millionaire when he turned to politics during the world war. After a losing battle in 1916, he was elected governor of Indiana in 1920. The collapse of farm values in 1923 brought about his downfall.

Friends Form $350,000 Pool.

When rumors of his financial difficulties became persistent in August, 1923, a group of friends formed a $350,000 pool to aid him by replacing alleged worthless paper and repaying $155,000 which had been taken from funds of the state board of agriculture.

McCray was indicted for embezzlement, but a County court jury disagreed. He then was indicted by a federal grand jury for using the mails to defraud. He denied any criminal intent, but was sentenced to ten years imprisonment.

He entered Atlanta prison May 1, 1924. After serving three years and fourth months President Calvin Coolidge paroled him. In 1930 President Hoover granted him a full pardon, restoring his civil rights.

Returns to His Farm.

Upon his release from the penitentiary, McCray returned to his farm home and made a new start. Through the aid of friends he gathered new herds and was moderately successful in rebuilding his fortune.

Surviving him are his widow, Mrs. Ella Ade McCray, sister of George Ade, the author; a sister, Mrs. Fannie Comparet of Kentland; a son, George, and two daughters, Marion, who lives at the family home, and Mrs. W. P. Evans of Indianapolis. Funeral arrangements were to be announced later from Hasset & Co., Kentland undertakers, where the body was taken.

SUBWAY EXPERT RETURNING EAST DIES IN FT. WAYNE

Fort Wayne, Ind., Dec. 10.—[Special.]—Robert Ridgway of New York, a member of the commission which handled Chicago subway loan negotiations for the Public Works administration, died of coronary thrombosis this evening in the Methodist hospital here. He was 76 years old.

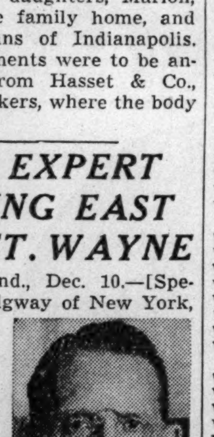
Robert Ridgway.

Mr. Ridgway, one of the country's leading construction engineers, directed subway projects in New York aggregating $300,000,000. He was in Chicago last Saturday for ground-breaking ceremonies in connection with the city's new subway. He was stricken with a heart attack that night as he and his wife were en route home and was taken from the train to the hospital on reaching Fort Wayne.

START ENTRANCE SHAFT FOR STATE STREET SUBWAY

A crew of workmen started digging an entrance shaft for the State street subway yesterday. The shaft, 26 feet in diameter, was started on private property near Chicago avenue and State street. From this point all excavated material will be removed and supplies and equipment brought in.

The shaft is about 300 feet west of State street. Two alleys pass the shaft and will be used by trucks servicing the work. The shaft will go down about 45 feet and then workmen will tunnel east to State street. From this point the tunnel excavations will be carried on under State street in both directions.

Charles J. Herlihy, general superintendent of the Herlihy Mid-Continent company, which has the contract for the work, said 600 to 700 workers will be employed in three shifts to carry on the excavating and tunnel construction. The contract is for the section of the subway between Illinois street and Bellevue place.

Congressman Gambrill, Maryland Democrat, Dies

Washington, D. C., Dec. 19.—(AP)—Representative Stephen W. Gambrill, Laurel, Md., a Democrat, died in the office of the capitol physician today after two heart attacks. The Maryland congressman was 65 years old. He had been in congress fourteen years. Gambrill's death was the fourteenth in the house during the seventy-fifth congress and the sixth this year.

LITTLE ORPHAN ANNIE: The Law's Delay

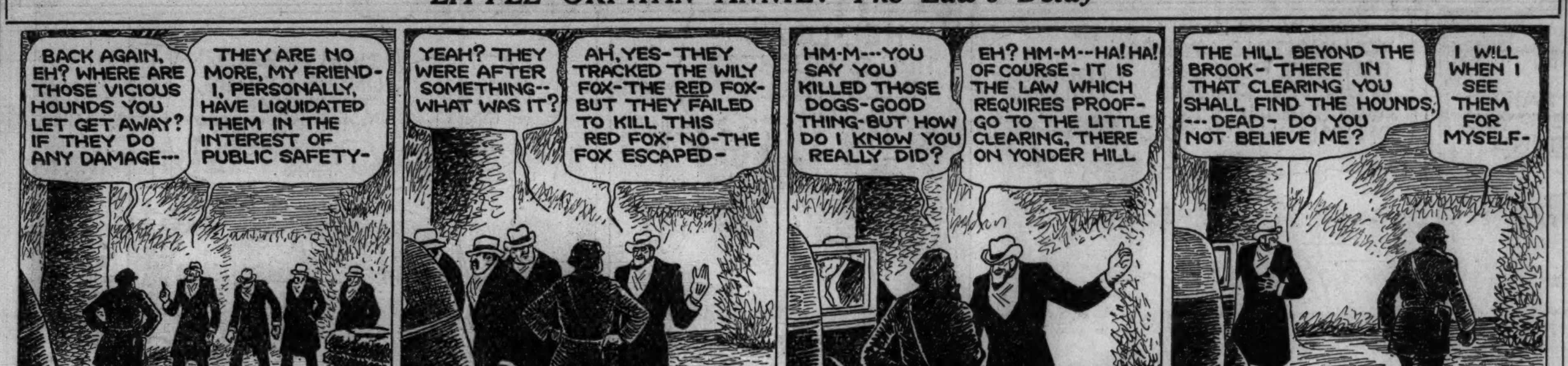

TODAY'S RADIO BROADCASTS

[CENTRAL STANDARD TIME.]

ON SHORT WAVES.

BERLIN—5:00 p. m.—Modern German Light Music. DJD, 25.4 m., 11.77 meg.
LONDON — 6:00 p. m. — "Kyngge Minstrelle." GSO, 19.7 m., 15.18 meg.; GSD, 25.5 m., 11.75 meg.; GSC, 31.3 m., 9.58 meg.; GSB, 31.5 m., 9.51 meg.; GSL, 49.1 m., 6.11 meg.
ROME—6:30 p. m.—Tuesday Symphonies. 2RO, 25.4 m., 11.81 meg.; IRF, 30.5 m., 9.83 meg.
PARIS—8:30 p. m.—"Knights of the Round Table," by Jean Cocteau. TPB7, 25.2 m., 11.88 meg.; TPA4, 25.6 m., 11.71 meg.
LONDON — 9:50 p. m. — "The Snowman," a play. GSD, 25.5 m., 11.75 meg.; GSC, 31.3 m., 9.58 meg.; GSB, 31.5 m., 9.51 meg.; GSL, 49.1 m., 6.11 meg.

CHICAGO WAVE LENGTHS.

W-G-N—720	WMBI—1080
WIND—560	WJJD—1130
WMAQ—670	WWAE—1210
WLS—870	WSBC—1210
WENR—870	WGES—1420
WAAF—920	WHFC—1420
WCFL—970	WHIP—1480

6:45 A. M.
W-G-N—Good Morning prog.
WBBM—Household Reporter.
WMAQ—Suburban hour.
WAAF—Breakfast Express.
WCFL—Rise and Shine.
7:10 A. M.
W-G-N—Everyday Words.
7:15 A. M.
W-G-N—The Early Bird.
WLS—Hoosier Sodbusters.
WBBM—Morning Matinée.
7:30 A. M.
W-G-N—Music Box.
WLS—Virginia Boys.
WBBM—Musical Clock.
WJJD—Christian Science.
7:45 A. M.
WLS—Joe's Pet Pals.
8:00 A. M.
W-G-N—Your Morning News.
WIND—Abundant Life.
WMAQ—Your Neighbor.
WCFL—Breakfast club.
WLS—Pine Ridge Frolics.
8:15 A. M.
W-G-N—Jean Abbey, Shopping Hints.
WIND—Passing Show.
8:30 A. M.
W-G-N—Good Morning prog.
WLS—Teena and Tim.
WBBM—The Girl Intern.
WMAQ—Whistler and Dog.
8:40 A. M.
WMAQ—Fort Pearson.
8:45 A. M.
WLS—Gospel Singer.
WMAQ—A Step Ahead.
WBBM—Piano Parade.
9:00 A. M.
WIND—Headline Music.
WCFL—Story of the Month.
WLS—Houseboat Hannah.
WMAQ—Mrs. Wiggs.
WBBM—Pretty Kitty Kelly.
9:15 A. M.
W-G-N—Betty Crocker.
WBBM—Myrt and Marge.
WLS—Jane Arden.
WCFL—Josh Higgins.
WMAQ—John's Other Wife.
9:30 A. M.
W-G-N—Get Thin to Music.
WCFL—Vagabond's Quartet.
WBBM—Hilltop House.
WAAF—Canary Serenade.
WLS—Smiling Ed McConnell.
WJJD—Ill. Medical society.
WMAQ—Just Plain Bill.
WIND—Jimmy Dean.
9:45 A. M.
W-G-N—Musical Mail Box.
WMAQ—Woman in White.
WBBM—Stepmother.
WJJD—Tucker's orchestra.
WCFL—Bittersweet Melodies.
WIND—Swing Melodies.
WLS—Central City.
10:00 A. M.
W-G-N—Morning Melodies.
WJJD—V. H. Lindlahr.
WLS—Mary Marlin.
WAAF—True Stories.
WCFL—Variety program.
WMAQ—David Harum.
WIND—Municipal court.
WBBM—Mary Lee Taylor.
10:15 A. M.
W-G-N—Bachelor's Children.
WBBM—Scattergood Baines.
WMAQ—Lorenzo Jones.
WLS—Vic and Sade.
10:30 A. M.
W-G-N—Don Pedro's Magic Violin.
WMAQ—Widder Brown.
WCFL—Cadet's Quartet.
WLS—Pepper Young.
WIND—Morning Rhythm.
WBBM—Big Sister.
10:45 A. M.
W-G-N—Painted Dreams.
WMAQ—Road of Life.
WBBM—Aunt Jenny.
WLS—Markets.
WAAF—Novelties.
WJJD—Jurgen's orchestra.
11:00 A. M.
W-G-N—Manhattan Mother.
WJJD—Missing Persons.
WMAQ—Carters of Elm St.
WLS—W. Crane and H. Joyce.
WCFL—Peckers in Pantry.
WAAF—Swing High.
WBBM—Candy Quiz.
11:15 A. M.
W-G-N—Radio Sugar Bowl.
WJJD—Criminal Court.
WMAQ—The O'Neills.
WBBM—Nancy James.
WIND—Piano Melodies.
11:30 A. M.
W-G-N—Quin Ryan's News Commentary.
WMAQ—Farm and Home.
WLS—Enjoying Life.
WJJD—Safety Court.
WBBM—Helen Trent.
WGES—Sunshine hour.
WIND—Organ Selections.
11:45 A. M.
W-G-N—The Party Line.
WBBM—Our Gal Sunday.
WLS—Food Markets.
WCFL—Willie Winn.
WAAF—Myrna Dee Sergent.
12:00 Noon.
*W-G-N—The Happy Gang.
WMBI—Midday Gospel.
WHAE—Symphonic hour.
WHIP—Southtown church.
WLS—Dinnerbell program.
WBBM—Goldbergs.
12:15 P. M.
*W-G-N—L. Welk's orch.
WMAQ—Phil Evans.
WCFL—Today's Hits.
WBBM—Life Can Be Beautiful.
12:30 P. M.
W-G-N—Markets.
WMAQ—Fort Pearson.
WJJD—Noon Day Services.
WCFL—First Nights.
WBBM—Road to Life.
WLS—Voice of the Farm.
12:35 P. M.
W-G-N—Midday service. Maj. Clarence W. Hall, editor, Salvation Army's "The War Cry."
WMAQ—Doggy Dan.
12:45 P. M.
WBBM—This Day Is Ours.
WCFL—Know Yourself.
WMAQ—Happy Gilmans.
WLS—Live Stock markets.
1:00 P. M.
*W-G-N—Our Quartet.
WIND—Italian hour.
WLS—School Time.
WMAQ—Betty and Bob.
WBBM—Man on the Street.
1:15 P. M.
W-G-N—Jane Anderson, pianist.
WCFL—Eddie Cavanaugh.
WMAQ—Arnold Grimm.
WBBM—Radio Tattler.
WLS—The Little Maid.
1:30 P. M.
*W-G-N—Ed Fitzgerald revue.
WBBM—Christmas Music.
WCFL—Happy Turner.
WLS—Grain Markets.
WJJD—Postmaster Kreutgen.
WMAQ—Valiant Lady.
1:45 P. M.
WLS—Dreamer's Boy.
WMAQ—Church Hymns.
WCFL—Spotlight Program.
WLS—Henry's Exchange.
2:00 P. M.
*W-G-N—Melodies in Swing-time.
WMAQ—Mary Marlin.
WBBM—Linda's First Love.
WLS—Variety Program.
2:15 P. M.
WBBM—Meet the Missus.
WCFL—U. S. Army band.
WMAQ—Ma Perkins.
2:30 P. M.
W-G-N—June Baker, home management.
WMAQ—Pepper Young.
WBBM—Piano Parade.
WLS—Homemakers' hour.
2:45 P. M.
W-G-N—Good Health and Training.
WMAQ—Guiding Light.
WCFL—Between Book Ends.
WIND—Islanders songs.
WBBM—Editor's Daughter.
WHIP—Ill. Women's clubs.
3:00 P. M.
W-G-N—Edna O'Dell and piano.
WENR—Diplomats' Children party.
WBBM—Pappy Cheshire.
WMAQ—Backstage Wife.
3:15 P. M.
W-G-N—Family Pocketbook.
WMAQ—Stella Dallas.
WIND—Concert Echoes.
WMBI—Song Book Pages.
3:30 P. M.
*W-G-N—Two Keyboards.
WMAQ—Vic and Sade.
WENR—Club Matinée.
3:45 P. M.
W-G-N—Book a Week; Margery Graham.
WMAQ—Girl Alone.
4:00 P. M.
*W-G-N—Mark Love and piano.
WMAQ—Concert Miniature.
WAAF—Sports Shorts.
WENR—S. Williams' orch.
WJJD—Suppertime Frolic.
WBBM—Manhattan Mother.
WCFL—Danceland.
4:15 P. M.
*W-G-N—Johnson Family.
WMAQ—Your Family and Mine.
WBBM—Kitty Keene.
WENR—Swingtime Serenade.
WIND—Take It Easy.
4:30 P. M.
W-G-N—Afternoon Melodies.
WMAQ—Musical Varieties.
WAAF—Shadowland.
WENR—Landt Trio.
4:45 P. M.
*W-G-N—Jane Anderson.
WMAQ—E. Davies, baritone.
WENR—V. De Leath, songs.
WBBM—Of Men and Books.
5:00 P. M.
*W-G-N—Christmas Carols.
WMAQ—Dick Tracy.
WENR—Don Winslow.
WBBM—Your Neighbor.
5:15 P. M.
WMAQ—Jimmie Allen.
WBBM—Howie Wing.
WENR—Malcolm Claire.
5:30 P. M.
WMAQ—Jack Armstrong.
WENR—Old-Time Newsboys prog.
WBBM—Chicago hour.
WIND—Electric Rhythm.
5:45 P. M.
W-G-N—Orphan Annie.
WENR—Hal Totten.
WBBM—Piano Parade.
WCFL—Kelly's orch.
WMAQ—Straight Shooters.
6:00 P. M.
W-G-N—Capt. Midnight.
WENR—Easy Aces.
WIND—German hour.
6:15 P. M.
W-G-N—Terry and the Pirates.
WBBM—H. Foote, organist.
WCFL—Men's Music.
WENR—Mr. Keen.
WMAQ—Vocal Varieties.
6:30 P. M.
W-G-N—Bob Elson's sports review.
WMAQ—Quite by Accident.
WCFL—Let's Dance.
WBBM—Actor's Guild.
6:45 P. M.
*W-G-N—Inside of Sports.
WCFL—Famous Bands.
WHFC—Irish program.
7:00 P. M.
W-G-N — Henry C. Lytton, Goodfellow talk.
WBBM—"Big Town."
WIND—Road to Crime.
WMAQ—Johnny Presents.
WLS—Farmers Forum.
7:10 P. M.
W-G-N—Old Heidelberg orch.
7:30 P. M.
W-G-N—Lightning Jim.
WMAQ—For Men Only.
WLS—Information, Please.
WBBM—Al Jolson's show.
7:45 P. M.
WIND—Walkathon.
8:00 P. M.
*W-G-N—Don't You Believe It.
WENR—Mary and Bob.
WMAQ—Battle of Sexes.
WCFL—Cumberland Queen.
WLS—Now and Then.
WIND—Concert Review.
WBBM—We the People.
8:15 P. M.
*W-G-N—Clifton Utley.
8:30 P. M.
W-G-N—Tomorrow's Tribune.
WIND—Law of Life.
WENR—E. Conley, tenor.
WMAQ—Fibber McGee.
WBBM—B. Goodman's orch.
8:37 P. M.
W-G-N—History Repeats Itself.
8:45 P. M.
*W-G-N—Gabriel Heatter.
9:00 P. M.
*W-G-N—True Detective Mysteries.
WBBM—"Dr. Christian."
WENR—If I Had a Chance.
WMAQ—Bob Hope show.
9:15 P. M.
W-G-N—Old Heidelberg orch.
9:30 P. M.
W-G-N—The Northerners.
WBBM—Jimmie Fidler.
WMAQ—Uncle Ezra.
WENR—Mayor Kelly.
9:45 P. M.
WMAQ—Ballet Russe talk.
WBBM—Sports Huddle.
10:00 P. M.
W-G-N—Yar Concert orch.
WIND—Swedish program.
WMAQ—Amos 'n' Andy.
10:15 P. M.
W-G-N—A. Week's orch.
WENR—Bologini's orch.
10:30 P. M.
W-G-N—Little Jack Little's orchestra.
WMAQ—L. Breese's orch.
WIND—Fisher's orch.
WENR—Hines' orch.
WCFL—Herr Louie.
11:00 P. M.
*W-G-N—G. Hamilton's orch.
WMAQ—A. Shaws orchestra.
WENR—Desirable Music.
WBBM—S. Kaye's orch.
11:30 P. M.
*W-G-N—P. Martell's orch.
WMAQ—Hines' orch.
WBBM—A. Lyman's orch.
WCFL—R. Vallee's orch.
Midnight.
*W-G-N—R. Herbeck's orch.
WIND—Nite Watch.
12:30 A. M.
*W-G-N—K. Beecher's orch.
WMAQ—The Wanderer.
1:00 A. M.
W-G-N—J. Manzanares' orch.

HUGE CROWDS SURGE THROUGH SHOPPING CENTERS; 5 DAYS LEFT

With only five more days in which to finish their Christmas shopping, men and women surged through the downtown and neighborhood shopping centers yesterday.

State street was almost impassable from Randolph street to Monroe street, so dense were the crowds. Four trafic policemen were stationed at each intersection, with occasional mounted policemen galloping around from corner to corner.

School children, free from classes during the Christmas holidays, thronged to toy departments in such droves that many counters were buried behind a ten child row of young toy-gazers.

Merchants reported an excellent day.

Former Helen Gould, Now 70, Suffers Second Stroke

Margaretville, N. Y., Dec. 19.—(AP)—Mrs. Finley J. Shepard, the former Helen Gould, one of the nation's foremost philanthropists, was in a serious condition tonight at her summer home near here after suffering her second stroke of apoplexy in 10 days. She is 70 years old and first became ill ten weeks ago. All members of her immediate family have been summoned. Mrs. Shepard inherited one-sixth of the $85,000,000 estate of her father, the late Jay Gould, railroad builder.

ASK COURT'S O. K. ON SETTLEMENT OF BUNGE ESTATE

Executors of the estate of Albert J. Bunge, coal merchant, sought approval in Circuit court yesterday of a $200,000 settlement to the widow, Mrs. Edna M. Bunge, 422 South Scoville avenue, Oak Park. Bunge died Nov. 14, 1937. He left an estate estimated at $625,000. Under terms of a will the widow and a sister, Miss Emma Bunge, were to share the income from the estate. At their death the estate was to go to the Chicago Community Fund. Mrs. Bunge, it was pointed out yesterday, has renounced the will in behalf of the settlement for her dower share of one-third of the estate. The rest of the estate will go to the sister.

MRS. KRUEGER, SHOOTING VICTIM, ENTERS HOSPITAL

Partly paralyzed since last August, when she was shot by the husband of her maid, Mrs. Karl Krueger, wife of the conductor of the Kansas City Philharmonic orchestra, entered Passavant hospital yesterday. She will remain there for a rest.

Charles E. McDonald, who fired the shots, was sentenced to one to ten years in prison. The shooting took place on a busy street in Hollywood, Cal.

Mr. Krueger and their daughter, Thelma, 9, accompanied Mrs. Krueger here and will remain for the holidays. Mrs. Krueger is the daughter of the late Samuel R. Jewett, a prominent Chicagoan.

Today's Features

ON W-G-N.

At 5 p. m. the broadcast of Christmas carols featuring the W-G-N Concert orchestra, Leonard Salvo, organist; William Miller, tenor, and the Celtic Mixed choral group, directed by Beverly Burton, is scheduled.

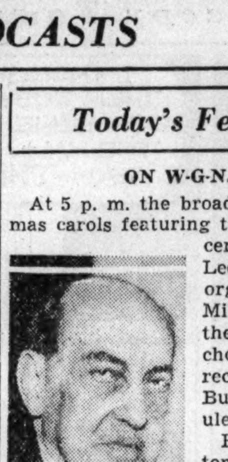
Henry C. Lytton.

Henry C. Lytton, veteran State street merchant, will be head at 7 p. m. in a talk concerning the Chicago Good Fellows movement.

A 30 minute program highlighted by a medley of Christmas carols and the "Hallelujah Song" from "The Messiah" will be presented over W-G-N from the audience studio of the Northerners at 9:30 p. m.

Miss Bernice Rickman will sing "Christbaum," as her solo and, with the octet, will sing "The Shepherd's Song." Other Yuletide selections to be offered include "Winter Song" by Bullard, and tunes from Victor Herbert's "Babes in Toyland." Harry S. Walsh will direct the program.

Other features:
7:15 a. m.—The Early Bird.
8:15 a. m.—Jean Abbey—Shopping Hints.
10:45 a. m.—Painted Dreams.
3:15 p. m.—The Family Pocketbook—Prof. Frederick Mueller, De Paul university.
6:15 p. m.—Terry and the Pirates.
7:30 p. m.—Lightning Jim.
8:15 p. m.—Clifton Utley on Foreign Affairs.
8:45 p. m.—Gabriel Heatter. [MBS].

ON OTHER STATIONS.

7 p. m.—WBBM—Big Town with Edward G. Robinson in "The Night Before Christmas."
7:30—WMAQ—For Men Only with Peg La Centra and Admiral Richard E. Byrd.
7:30 — WLS — Information Please with Clifton Fadiman and Heywood Broun.
7:30—WBBM—Al Jolson presents Martha Raye, Parkyakarkus, and Freddie Bartholomew in a Christmas sketch.
8—WBBM—We, the People with Mrs. Franklin Roosevelt.
8—WMAQ—Battle of the Sexes.
8:30—WMAQ—Fibber McGee and company.
8:30—WBBM—Benny Goodman's band and Phil Baker.
9—WMAQ—Bob Hope's revue with Jerry Colonna and Skinnay Ennis.
9—WBBM—Dr. Christian.
9:45—WMAQ—Ballet Russe opening, talk by John Martin.

WIDOW BELIEVES 2 STRANGERS; IT COSTS HER $3,000

The two strangers offered $9,000 and a $1,500 hamburger stand in East Chicago for Mrs. Agnes Schab's tavern and flat building at 1801 West 19th street. Mrs. Schab, a widow of 46, wanted to inspect the stand, so they set out by automobile.

At 51st street and Cornell avenue they stopped to talk with a man who was walking a white bulldog. He gave the two strangers a packet, for which they gave him $50. "Dope," they whispered to Mrs. Schab. "Smuggled in from China."

At 60th street and Stony Island avenue they surrendered the packet to a fourth man they addressed as Doc and from whom they received $100. They told Mrs. Schab she, too, could double her money. Last Friday she took $3,000 out of the postal savings. They followed the rigmarole up to the point of payment of $6,000 by Doc. Then they told Mrs. Schab the police were following them and advised her to wait in a drug store until the trouble was over. She was still waiting yesterday when she complained to Woodlawn police.

Israel Bearce, Retired Civil Engineer, Dies at 82

Israel Bearce, 82 years old, a retired civil engineer, died yesterday at his home, 5140 North Oakley avenue. He assisted in the construction of the first iron bridge at Jackson boulevard and in the laying out of the Wilson elevated line. He was for many years with the Chicago and North Western railway. Mr. Bearce retired about twelve years ago. Three brothers survive. Funeral services will be held at 3905 Lincoln avenue at 1:30 p. m. Thursday.

Earth Shocks in Turkey Continue; Less Violent

ANKARA, Turkey, Dec. 19.—(AP)—Sporadic earth shocks in the Kirshehir area of Central Anatolia continued today, terrorizing residents. No casualties were reported. The tremors began on Saturday and by yesterday had wrecked more than 100 homes and had left at least 900 persons homeless.

OBITUARIES

Dr. Abraham L. Thomas.

Dr. Abraham L. Thomas, a practicing physician in Chicago for many years, died yesterday in his home at 4556 Michigan avenue. He was 89 years old.

A native of Norway, Dr. Thomas was graduated from the Chicago Medical college in 1879. He was a fellow of the American Medical association and a member of the Illinois Medical association. He was the oldest living past master of Lakeside lodge, No. 789, A. M. & A. M., and a life member of the Miriam chapter, No. 1, O. E. S.

A brother, John, and a sister, Mrs. Hattie Smith, survive. Masonic funeral services will be held at 3 p. m. Thursday in the chapel at 7918 South Park avenue.

The Rev. R. M. McDermott.

Detroit, Mich., Dec. 19.—[Special.]—The Rev. Father Raymond M. McDermott, 69 years old, pastor of St. Juliana Roman Catholic church for the last five years, died today in the Charles Godwin Jennings hospital following a week's illness of pneumonia. He served three years as prior of Our Lady of Sorrow's monastery mother house, Chicago, and later as master of novices at Mount St. Phillips'. He was pastor at St. Patrick church, Superior, Wis., for six years before coming to Detroit in 1933. He celebrated his silver jubilee this year in Chicago. Burial will be in Calvary cemetery in that city.

Mrs. Jennie W. Gray.

The funeral of Mrs. Jennie W. Gray, wife of Edward T. Gray, a director and district manager of the Devoe & Raynolds Company, Inc., will be held at 2 p. m. today in the chapel at 2024 East 75th street. She died Sunday in her home at the Windemere East hotel at the age of 66. Mrs. Gray and her husband formerly lived in Oshkosh, Wis. A son, George, and two daughters, Mrs. Townsend Hay and Mrs. C. D. Campbell, also survive.

Mrs. Anne C. Clayton.

The funeral of Mrs. Anne C. Clayton, an officer in the Salvation Army for 21 years, will be held at 2:30 p. m. today in the Salvation Army chapel at 1512 Madison street. Burial will be at Toronto, Ont. Mrs. Clayton, who was 51 years old, died Saturday in her home at 1301 Eddy street. For the last five years she and her husband, Edwin, were in charge of the Salvation Army Training college at 700 Brompton avenue.

Mrs. James C. Merchant.

Mrs. James C. Merchant, a lifelong resident of Waukegan, died in St. Therese hospital there yesterday of pneumonia. She was 85 years old and lived at 415 Cory avenue. Her husband, who died in 1919, was in the feed business at Waukegan for many years. Her nephew, Jay C. Merchant, is Waukegan township assessor. Funeral services will be held in Immaculate Conception church at 10 a. m. tomorrow.

Math Smith.

Math Smith, 52 years old, who was in the retail millinery business in Chicago for the last 16 years, died yesterday in his home at 7800 Colfax avenue. His widow, Lena; a son, Walter, and three daughters, Helene, Mrs. Jeanette Lazan and Mrs. Rena Markbreit, survive. Funeral services will be held at 10 a. m. tomorrow in the chapel at 3654 Roosevelt road.

Christian Johnson.

Funeral services will be held in Elgin today for Christian Johnson, 84 years old, retired manufacturer who died Sunday while visiting his daughter, Mrs. Fred H. Fall, in Woodstock. Mr. Johnson founded the Elgin Metal Novelty company in 1900 and was its president for twenty years. In addition to his daughter, a son, Frank T., of Elgin, survives.

Chauncey W. Hill.

Funeral services for Chauncey W. Hill, 80 years old, Woodstock, who died Sunday, will be held there tomorrow. Mr. Hill was a native of Huntley, near Belvidere, and was a blacksmith for 40 years until he retired several years ago. His widow and a son survive.

Thomas Egbert Perkins.

Funeral services for Thomas Egbert Perkins, 66 years old, Elgin musician and composer, will be held this afternoon in the Episcopal Church of the Redeemer at Elgin. Mr. Perkins died Sunday. He had taught music for nearly half a century. A son, Alfred J. Perkins of Chicago, survives.

Lieut. Col. R. V. Cramer.

Washington, D. C., Dec. 19.—[Special.]—Lieut. Col. Raymond V. Cramer of the Coast Artillery corps, died today at Walter Reed hospital. He was 49 years old. Born in Portland, Conn., Col. Cramer was graduated from West Point in 1912.

DIES OF HEART ATTACK.

Dubuque, Ia., Dec. 19.—[Special.]—Jacon Leslein, 52 years old, yard foreman for the Maizewood Insulation company here, died of a heart attack at the plant this morning.

25 to 1 AVERAGE IS THE PREFERENCE for Lain & SON UNDERTAKERS

A. M. Kauffman, Civil War Veteran, Dies in Freeport

Freeport, Ill., Dec. 19.—[Special.]—Alexander M. Kauffman, 91 years old, civil war veteran, died yesterday. Funeral services will be held tomorrow. A brother, T. M. Kauffman, who also served in the Union army, died July 17. Alexander M. Kauffman is survived by two daughters. His death leaves but one civil war veteran in Stephenson county. He is Myron A. Lawver, Freeport, who will be 92 next March.

FUNERAL DIRECTORS.

O'HANLEY INC. FUNERAL DIRECTION perfection. 7705 Cottage Grove. Rad. 7705.

MONUMENTS AND MAUSOLEUMS.

CEMETERY MARKERS MONUMENTS AT savings Sears State-street Store Basement.

— — CHARLES G. BLAKE COMPANY — — 1000 East 67th-st. Fairfax 9876.

CEMETERIES.

CHOICE—8 GRAV. LOT NEAR ENTRANCE $10 a grave. N W. side. Kildare 3135.

DEATH NOTICES

In Memoriam.

BERGER—Abe L. Berger. In eternal remembrance of my dear husband, who passed away 1 year ago today. Wife, May.

KAMIN—Anna Kamin. In sad but loving memory of our dear daughter and sister, who passed away four years ago today. THE KARZEN FAMILY.

ROBERTS—Mollie Roberts. In fond memory. Dec. 20, 1932. LOVING FAMILY.

Fraternal Notices.

PARK MANOR LODGE, NO. 899, A. F. & A. M.—Members assemble at Park Manor Congregational church, 7000 South Park avenue, Wednesday, Dec. 21, at 2 p. m., to hold services for Brother Walter Vansydow. A. D. HAWES, W. M. O J. THORSEN, Secretary.

PLEIADES LODGE, No. 478, A. F. & A. M.—Members will assemble at lodge hall Wednesday, Dec. 21, at 1 p. m., to attend funeral of Brother Harry J. Wold. STANLEY N. HOWARD, Master. F. S. MOYER, Secretary.

BAUMANN—Catherine Baumann of 1009 Division street, widow of Herbert, fond mother of William, J. Groves, beloved sister of Mrs. Mary A. Barr, Mrs. William Brendel, M. J. Carroll, and the late Mrs. Elizabeth McDermott, and Frank Carroll. Funeral Thursday, 10 a. m., from chapel, 6222 Broadway to Immaculate Conception church. Interment Calvary.

BEARCE—Israel L. Bearce of 5140 N. Oakley avenue, fond brother of John H., of Chicago, George E., Everett L. and the late Mrs. Ida Watson of Scituate. Mass. At rest at chapel, 3905-07 Lincoln avenue. Funeral notice later. Information call Lake View 0529.

BIRN—John J. Birn [Birnbaum], beloved husband of Hattie, fond father of Gertrude and Jerry, brother of Harry, Ben, Nathan, Isadore, Sam, Dave, and Anna Van Swergin. Funeral services Tuesday, 11 a. m., in chapel, 7206 Stony Island avenue. Interment Oak Woods.

BIRR—Louis H. Birr of 7657 Adams street, Forest Park, beloved husband of Alvina, nee Steben, father of Pearl, brother of Mrs. Walter Cullens. Funeral Wednesday, 2 p. m., at funeral home, Lake street at 2d avenue, Maywood. Interment Oakridge.

BIRSE—Lillian Thompson Birse, Dec. 17, at home, 7204 S. Lowe avenue, beloved wife of Joseph G. Birse, fond mother of Dorothy, sister of Mrs. Mabel Corrie, and William Thompson. Resting at chapel, 5522 S. Halsted street, where service will be held Wednesday, 1:30 p. m., under auspices of Damascus chapter, No. 744, O. E. S. Member of Ladies' Auxiliary of Mizpath commandery, No. 73, K. T. Interment Evergreen.

BLOOM—Oscar L. Bloom of 7300 South Shore drive, beloved husband of Sara, fond father of Robert L., dear brother of Mrs. May Mayer. Funeral at convenience of family.

BODIN—Axel Bodin, beloved husband of Alma, dear father of Hilding and Mrs. Signe Dahling, brother of Gus, Edward, Albert, and Emily. Services Thursday, at 1 p. m., at chapel, 851 E. 75th street. Interment Cedar Park.

BREBACH—Frances Brebach, wife of the late Paul, loving mother of George and the late Julius and Edna, grandmother of Fern and Lois Nergaard, and great-grandmother of Glen. Resting at funeral home, 6748 Roosevelt road, corner Oak Park avenue, Oak Park. Services Wednesday at 2 p. m. at Christ Evangelical Lutheran church, East avenue and Harvard street. Interment Concordia. Village 9661.

BRENNAN—Lauretta K. Brennan, nee Cassidy; of 6248 Magnolia, beloved wife of William E., fond mother of Joan and Catherine, sister of Mrs. Frances Drury, John P., James M., Mae and Walter Cassidy. Funeral Wednesday, 9:30 a. m., from chapel, 6222 Broadway, to St. Gertrude church. Interment Calvary.

BRIDGEMAN—Michael J. Bridgeman, beloved husband of Anna, nee Homer, brother of Mrs. Elizabeth Enright, Mrs. William Hickey, and Mrs. Thomas J. McGovern, and the late Theresa James, Thomas and Mary Bridgeman. Funeral Thursday, 2 p. m., at funeral home, 1732 Wilson avenue.

CARLSON — Minnie Carlson, 530 W. 61st place, Dec. 18, 1938, beloved sister of Mrs. Anna Falk, Mrs. Beda Olafson, Mrs. Julia Delander, Gust Sword, and David Carlson. Services at chapel, 63d and Harvard, Wednesday, Dec. 21, at 2 p. m. Interment Oak Hill.

CARMODY—Thomas J. Carmody, Dec. 19, 1938, of 5413 Woodlawn avenue, beloved brother of Mrs. Helen Smith and Mrs. Frank Doyle. Notice of funeral later.

CLARK — Sarah Clark, nee Hotcor, loving mother of William T. Clark. Funeral Wednesday at 9 a. m., from funeral home, 1023 N. California avenue, to Our Lady of Sorrows church. Interment Calvary.

COHEN—Sam Cohen, Dec. 19, at St. Petersburg, Fla., beloved husband of Rose, fond brother of Mrs. Harry Frank of New York, Abraham Cohen and Mrs. L. F. Livingston of Dover, N. J. Funeral notice later.

COHN—Lillian Meyer Cohn, suddenly, at Miami, Fla., beloved wife of H. Joseph, daughter of Emma Meyer, sister of Sidney Meyer of Miami, Fla.

COLT—Jessie J. Colt, Dec. 18, wife of Charles M. Colt, sister of Mrs. Alice E. Longfield and Ambrose J. Simpson. Services Tuesday, Dec. 20, at 2:30 p. m. at chapel, 124-126 Madison street, Oak Park, at Lombard avenue. Interment Forest Home.

CONRAD—Herman W. Conrad, suddenly, fond son of Fredericka and the late Herman, dear brother of Otto, Rose Merle, Emma, and Lily Wilmot. Services Wednesday, 2 p. m., at home, 1316 Eddy street. Interment St. Lucas cemetery.

DEDIC—Anna Dedic, nee Bohac, beloved wife of Frank, loving mother of Frank Jr., Patsy, and Nancy, fond sister of Frank, Joseph, Fred, James, and Mary Karas. Funeral services Wednesday, Dec. 21, 1938, at 1:30 p. m., at chapel, 5110-12 S. Western avenue. Interment Bohemian National cemetery. Member of Roosevelt chapter, No. 801, O. E. S. For information call Prospect 4758.

DELARME—Minnie Delarme, nee Sweet, beloved wife of the late Charles, devoted mother of Mrs. Clara Hannon, and the late William Donnelly, dear sister of Louise, Tillie, and William Sweet. At funeral home, 4048-50 W. Harrison street. Funeral Wednesday, at 2 p. m. Burial Waldheim. Nevada 2818.

DERENGOWSKI—Catherine Derengowski, nee Majewski, Dec. 18, wife of the late Walenty. Funeral Wednesday at 10 a. m., from late residence, 2649 Hirsch street, to St. Fidelis church. Interment St. Adalbert's.

DILLON—Jerry Dillon, Dec. 19, 1938, of 3150 Sunnyside avenue, beloved husband of Evelyn Mackey Dillon, brother of Mrs. Mary Williams, Mrs. Julia Janney, Mrs. Eleanor Weber, and the late John, Thomas, and Bartholomew. Funeral Wednesday, Dec. 21, at 9 a. m., from funeral home, 4710 N. Western avenue, to Our Lady of Mercy church, where high mass will be celebrated. Interment Mount Olivet. Member of Elevator Operators and Starters union. Information, call Lafayette 0980.

EBERTSCH—John Ebertsch, formerly of 6233 S. Claremont avenue, beloved husband of Catherine Ebertsch [nee Kiemele], devoted father of John and James, fond son of Elizabeth Ebertsch [nee Kahren] and Michael Ebertsch, brother of Frank, Lawrence, and Dorothy. Funeral Wednesday, Dec. 21, at 10:30 a. m., from parlors, 2438 W. 63d-st., to St. Rita church. Burial St. Mary's.

EMMETT—Marie Berberich Emmett, Dec. 18, 1938; wife of the late George Emmett, mother of Rudolph, Robert, Otto, Mrs. Helen Clark, Harry, Mrs. Elsie Hancock, and George. Funeral from residence of her daughter, 643 Vine avenue, Highland Park, 9 a. m. Wednesday, Dec. 21, to St. James church at 9:30 a. m. Burial Fort Sheridan.

EVERS—Mary Dunne Evers, beloved wife of the late Thomas Evers, dear mother of William, Thomas, Joseph, John, Robert Evers, Daisy Smith and the late James Evers. Member of Third Order of St. Francis. Funeral Wednesday, 9 a. m., from daughter's residence, 6326 S. Marshfield avenue, to St. Theodore church. Interment Holy Sepulchre. Information Victory 1158.

FLEMING—Joseph E. Fleming, beloved husband of Emma Janeck Fleming, fond father of Dorothy E. Heiberger and Patricia Jean, son of the late Patrick and Anna Fleming, brother of Mrs. H. W. Kenney, Margaret, Edward J., Mrs. Francis Kennedy, James P. and the late John J. Fleming. Funeral Thursday, Dec. 22, at 9 a. m., from his late residence, 8027 Ellis avenue, to St. Francis de Paula church and Holy Sepulchre cemetery. Rogers Park 1619.

FORD—Blanche Meyering Ford, of Barrington, Ill., beloved sister of Helen Burtis, Pauline Jackson, Sally Thurber, Charles and J. V. Meyering. Services at chapel, 5501 N. Ashland avenue, Chicago, Wednesday, Dec. 21, at 9:30 a. m. Interment Rosehill.

FREEHILL—Helen C. Freehill [nee McInerney], Dec. 17, 7750 Ridgeland avenue, beloved wife of Bernard E., fond mother of Bernard E. Jr., James E., and Thomas E., sister of Mrs. Catherine Wittl, Mrs. Mary Duffy, and the late Mrs. Annie Turley and Mrs. Elizabeth Murphy. Funeral Wednesday, Dec. 21. Solemn requiem mass will be celebrated at Our Lady of Peace church at 9:30 a. m. Interment Mount Olivet.

GABEL—Edward John Gabel, Dec. 18, dearly beloved husband of Gertrude, nee Smith; fond brother of Mrs. Edward Landsberg, Frank M. Gabel of Milwaukee, Wis., and the late Mrs. Josephine Gorman and Mrs. Margaret Wixted. Funeral Wednesday morning at 9 o'clock, at mortuary, 1356 Wellington avenue, corner Southport avenue. Services at St. Andrew church at 9:30.

GABRIEL—Anna Gabriel [nee Wuestenfeld], Dec. 18, 1938, beloved wife of Robert, daughter of Tina and the late Edward, sister of William. Funeral from funeral home, 4041 W. North avenue, Wednesday, Dec. 21, at 10:15 a. m., to Our Lady of Sorrows church.

GETZ—Alice Ida Getz [nee Wallbaum], dearly beloved wife of the late John, fond mother of Emma Breider, Alice Larson of Princeton, Ill., and Norwood N., sister of Mrs. J. Fels and Harry. Resting at funeral home, 4138 W. North avenue. Services 2:30 p. m., Wednesday, Dec. 21. Interment Montrose. Call Belmont 6812.

GRAMLICH — Ernest L. Gramlich, beloved husband of Louise, fond father of Sister Mariam Louise I. H. M., Ruth, Mrs. Eduard Friedrich and Jane, brother of Mrs. Joseph Fichter and Mrs. Edward Fischer. Funeral Wednesday, Dec. 21, at 9:30 a. m., from late residence, 4201 Clarendon avenue, to St. Mary of the Lake church. Interment St. Boniface. Gra. 1326.

GRAY—Jennie Gray of Windemere East hotel, wife of Edward T. Gray, mother of Mrs. Townsend Hay, George Gray, and Mrs. C. D. Campbell of Detroit, Mich. Funeral Tuesday, 2 p. m., at chapel, 2024 E. 75th street. Interment Mount Hope.

GROSSMAN—Henry Grossman of 3433 Douglas boulevard, fond husband of the late Flora Rose, loving father of Anna Greenberg, Mary Finkleman, William, Ruth Lavan, Celia Waldman, Irving, Barney, and Edna Davidson and the late Philip and Samuel, brother of Gershon of New Haven, Conn., and Gutty. Survived by 18 grandchildren and 5 great-grandchildren. Services Tuesday, 2 p. m. at chapel, 3600 W. Roosevelt road. Please omit flowers.

GROVES—See Baumann notice.

GUTHRIE—Henry W. Guthrie, Dec. 19, husband of Helen Grossaint Guthrie, father of Mrs. Bernice Gilbreath. Funeral services Wednesday, 2 p. m., at chapel, Jeffery boulevard at 77th street. Interment Cedar Park. South Shore 8822.

HANSON—Della O. Hanson, of 1432 Catalpa street, Dec. 18, 1938, beloved wife of Clinton H., fond mother of Kenneth, dear daughter of Lena Bonson, sister of Maude Bonson. Services at chapel, 5501 N. Ashland avenue, Wednesday, Dec. 21, at 2 p. m. Interment Oak Ridge.

HEWITT—Eugene Hewitt, Dec. 19, 1938, husband of the late Caroline Hewitt, beloved father of Chester Haberle, Dorothy and Arthur Hewitt. Services Thursday, Dec. 22, at 2 p. m., at residence, 5614 S. Wolcott avenue. Interment Concordia.

HURST—Mary L. Hurst, nee Laurencelle; beloved wife of the late John C. Hurst, mother of Mrs. Anna Mittlesteadt, Clair, Ferris, Frederick, Edmond, the late Herbert Hurst and Mrs. Mary Baudler. Funeral Wednesday, 11 a. m., from chapel, 2346 W. Madison street, to St. Mel church. Interment Mount Olivet. Kingston, Ont., Canada, papers please copy.

HUVAERE—Jerome Huvaere, suddenly. At rest at chapel, 2708 N. Western avenue. Funeral notice later. Information, Humboldt 1717.

IVERS—See Mary Evers notice.

JAEDTKE—Emma Jaedtke at Los Angeles, formerly of 3753 S. Lincoln street, wife of the late Herman, mother of Emil, Frank, Harry, and the late Gertrude. Burial at Los Angeles.

JENNY—Ellen Whiting Bullard Jenny, Dec. 19, 1938, mother of George H. Jenny and the late Margaret Loehner, grandmother of Robert. Funeral Wednesday, 2 p. m., at St. Anna's chapel, 5445 Ingleside avenue. Burial Oakhill cemetery.

KANE—Edward J. Kane, Dec. 19, late of 6439 Maryland avenue, beloved husband of Ella, nee McDonnell; fond father of Mrs. Catherine A. Blood, James P., and John E. Kane, brother of Mrs. James Lovett. Funeral from chapel, 7705 Cottage Grove avenue, Thursday, 9 a. m., to Holy Cross church, 65th and Maryland. Burial Holy Sepulchre.

KASPAR—Marie B. Kaspar, nee Kolar, formerly of 2549 S. Harding and 6401 S. California avenue, wife of the late John F. Kaspar, mother of George, William, Mae K. Cervenka, and Evelyn E. Lovette, grandmother of John A. Cervenka III., Lorraine, Dolores, and Audrey, sister of Josephine Weiss, Anastasia Zima, and Steve Kolar. Funeral services Tuesday, 2 p. m., at chapel, 3821 W. 26th street. Interment Bohemian National. Member of Lawndale chapter, No. 749, O. E. S.; Antonie Cervenka Rebekah, I. O. O. F., and Bohemian Charitable association.

KELLY—Donald T. Kelly, suddenly, of 1516 S. Kedvale avenue, late of 4744 Maypole avenue, beloved husband of Grace, nee Bartlett; fond father of Patricia and Grace Ellen, son of Mary Spring Kelly and the late Frank J., brother of Frank J. Kelly. Resting at funeral home, 217 N. Cicero-av. Funeral Wednesday, 9 a. m., to St. Thomas Aquinas church. Interment Mount Carmel.

KENDALL—Frank R. Kendall, Dec. 18, 1938, of 5420 Iowa street, beloved husband of Jennie E., nee Hallenbeck, brother of Mrs. W. E. Brinker of Pittsburgh, Pa. Resting at funeral home, 318-320 N. Central avenue, Austin. Funeral Tuesday, 2:30 p. m. Interment Forest Home.

KOKENES—Christ Kokenes, beloved husband of Mildred Kokenes, nee Hruby, fond son of Louis and Helen Kokenes, brother of Gus, Mary, Bill, Marie, Beatrice, and Nick, nephew of Tom and Peter Kokenes. Funeral Thursday, December 22, 1938, at 1 p. m., from chapel, 1511 S. Pulaski road to Holy Trinity church, 1101 S. Peoria. Interment Elmwood cemetery. Lawndale 1150, and Berwyn 144.

KRAMPERT—Hedwig Krampert, Dec. 18, 1938, wife of the late Ernest Krampert, beloved mother of Marta and Evelyn Krampert, sister of Ernest, Fred, and Hugo Wilde. At home, 6334 S. Sangamon street, until 11 a. m. Wednesday. Services at chapel, 63d and Harvard, Wednesday, Dec. 21, at 1 p. m. Interment Cedar Park.

KRIZ—See Schanel notice.

LIBERMAN—Suzanne Liberman, age 11 years, of 8846 S. Michigan avenue, beloved daughter of Mrs. Dorothy Mulvaney and A. Liberman of Detroit, Mich. Funeral at family's convenience. Interment Arkansaw, Wis. For information call Pullman 0286.

LOFTUS—Frank J. Loftus, beloved husband of the late Margaret [nee O'Dowd], fond father of David, John, Robert, Martin, and the late Frank J. Loftus. Funeral Wednesday, Dec. 21, 1938, at 9 a. m., from chapel, 1158 N. Clark street, to Holy Name cathedral. Interment All Saints'.

LUEDTKE—Mathilde Luedtke, nee Beeskow, 3607 Le Moyne, dearly beloved wife of the late August, fond mother of Bertha Christiansen Helen Schroder, Alvina Doering of Oklahoma City, and the late Emma Koch, Otto, and Louise, grandmother of nine grandchildren, eight great-grandchildren. Resting at funeral home, 4138 W. North avenue. Services at Christ English Lutheran church, Long and Le Moyne, 2:30 p. m., Tuesday, Dec. 20. Interment Concordia. Call Belmont 6812.

DEATH NOTICES

LUBIN—Nathan Lubin, age 53 years, late residence, 3126 Ainslie street, beloved husband of Florence, nee Miller; fond father of Sheldon, son of Harry, brother of Hyman. Funeral today, 1 p. m., at chapel, 3021 Lawrence avenue. Interment Jewish Waldheim.

MALUM—Andrew A. Malum, beloved husband of Minnie E., dear father of Mrs. M. B. Crafts, of Akron, O., and Paul. Services at chapel, 523 Lake street, Oak Park, Tuesday, 2 o'clock. Interment Rosehill. Information Euclid 1643.

MARTORANO—Lucia Martorano, nee Potenza, beloved wife of the late Michael, dear mother of Mrs. Rose Bertoni, Mrs. Margaret Maturo, Albert, Grace, and Nicholas, sister of Mrs. Theresa Becci Page. Funeral Thursday, 8:45 a. m., from chapel, 624 N. Western avenue, to Our Lady of Angels church. Interment Mount Carmel. Armitage 7800.

MITCHELL—Grace J. Mitchell, late of 847 N. Menard avenue, beloved wife of the late George A. Mitchell, fond mother of Ralph P. Mitchell and Mrs. Leta L. Rockstead, grandmother of June Lucille. Resting at chapel, 5831 W. Chicago-av. Services 2:30 p. m., Wednesday. Interment Forest Home.

NEIBURGER—Harry [Ham] Neiburger, 4435 N. Lawndale avenue, age 21, beloved son of Charles and Eva. Funeral Tuesday, 1 p. m., at funeral chapel, 5145 Broadway. Interment Westlawn cemetery. Member of Alpha Omega Nu fraternity and Hillel Foundation, Northwestern university.

OBENLAND—Alfred Grant Obenland, suddenly, Dec. 18, formerly of Penfield, Ill., beloved son of Frank and Anna, brother of Raymond W. and Charles Wesley Obenland, all of Penfield. Services Wednesday, Dec. 21, at 1 p. m., at the North Shore Baptist church, 1311 Berwyn avenue, Chicago. At rest at chapel, 124-126 Madison street, Oak Park at Lombard avenue. At rest at parents' residence at Penfield, Wednesday evening. Further services will be held Thursday morning, Dec. 22, at 10 a. m. at the Penfield Methodist church. Interment Armstrong cemetery.

OBENLAND—Charles G. Obenland, Dec. 18, suddenly, of 6234 Wayne avenue, beloved husband of the late Minnie, father of Mrs. Gilbert A. Force, Robert E., and Mrs. J. Soule Chapman, brother of William and Frank of Penfield, Ill.; Fred of Villa Park, Ill.; Dan of Watertown, Wis.; Mrs. Charles Booher of Armstrong, Ill.; Mrs. George Stonestreet of Penfield, and Samuel of Denver, Colo. Services Wednesday, Dec. 21, at 1 p. m., at the North Shore Baptist church, 1311 Berwyn avenue, Chicago. Interment Oakridge. At rest at chapel, 124-126 Madison street, Oak Park, at Lombard avenue. Member of New Chicago Atlas lodge, No. 477, I. O. O. F.; Odd Fellows' services at chapel Tuesday at 8:30 p. m.

OBENLAND—Minnie Obenland, Dec. 18, suddenly, of 6234 Wayne avenue, beloved wife of the late Charles G., mother of Mrs. Gilbert A. Force, Robert E., and Mrs. J. Soule Chapman, daughter of Mrs. Phoebe G. Emery, sister of Mrs. William R. McGowan of Oak Park and Mrs. Howard W. Gilbert of Pearl River, N. Y. Services Wednesday, Dec. 21, at 1 p. m., at the North Shore Baptist church, 1311 Berwyn avenue, Chicago. Interment Oakridge. At rest at chapel, 124-126 Madison street, Oak Park, at Lombard avenue. Member of Ceres Rebekah lodge, No. 42, I. O. O. F. Rebekah services at cemetery.

O'KEEFE—John D. O'Keefe, Dec. 18, 1938, loving son of Michael D. and Mary O'Keefe, dear brother of Catherine Haskins and Josephine Marous. Funeral Wednesday, Dec. 21, at 8:30 a. m., from chapel, 2114 Irving Park road, to St. Benedict church. Interment Mount Carmel cemetery.

O'NEILL—Sadie O'Neill. See Unbhauer notice.

ROSENBAUM—William P. Rosenbaum, 7436 Paxton avenue, Dec. 18, 1938, beloved husband of Lena Rosenbaum, father of Margaret, Alfred, Sanford, and Lloyd. Services at chapel, 63d and Harvard, Wednesday, Dec. 21, at 10 a. m. Interment Mount Mayriv.

RUDEN—Vernon N. Ruden of Philadelphia, beloved son of Mr. and Mrs. Nicholas Ruden, brother of Raymond P. and Ralph J. Funeral Wednesday, 9 a. m., from funeral home, Lake street at 2d avenue, Maywood, to St. James church. Interment St. Joseph's.

RYE—Charles S. Rye, and daughter, Dorothy, suddenly, Dec. 15, Miami, Fla. Funeral notice later.

SAMUEL—Julia C. Samuel, nee Mulligan, Dec. 18, beloved wife of Emil A. [Ed] Samuel, fond aunt of Mrs. A. M. Wittenbrink and William E. Nixon. Funeral Wednesday morning at 10 o'clock from mortuary, 1356 Wellington avenue. Services at Our Lady of Lourdes church at 10:30. Alton, Ill., papers please copy.

SCHAEFER—Mary Schaefer, nee Evert, 1501 Washington avenue, Wilmette, December 18, 1938, beloved wife of the late Peter J. Schaefer, fond mother of Sister M. Bonavita, O. S. F., Mrs. Christine Weeks, Teresa, Nicholas, Lawrence, Aloysius, and Frank. Funeral Thursday, 10 a. m., from residence to St. Joseph church, Wilmette. Interment St. Joseph cemetery.

SCHAFFNER—Lillian Schaffner of 3726 Pine Grove avenue, beloved wife of the late Abraham, dear mother of Daniel, Dr. Herbert, Dr. Nathaniel, Alice, and Della Phillips, sister of Rose Davis. Funeral Wednesday 11 a. m. at funeral chapel, 5145 Broadway. Interment West Lawn.

SCHANEL—Frances Marie Schanel, nee Kriz, beloved wife of B. B., fond mother of Robert, Donald, William, Alan, James M., and George, dear sister of Fred L., Marie, Liberty, and Blanche Saines of Tacoma, Wash. Services Tuesday, 1:30 p. m., at chapel, 6453 Irving Park road. Cremation Bohemian National cemetery.

SIKSTROM—Gustaf E. Sikstrom, Dec. 19, of 3228 N. Kostner avenue, son of the late John and Martha Sikstrom, fond brother of Carl and the late Thekla and Eva. Funeral services Wednesday, 3 p. m., at funeral home, 3429 Fullerton avenue. Interment Mount Olive.

SMITH—Math Smith, beloved husband of Lena Smith, fond father of Walter Smith, Helene Smith, Mrs. Jeanette Lazan, and Mrs. Rena Markbreit, brother of Minnie Greenblatt, Ida Berger, and Jake Smith. Services at chapel, 3654 W. Roosevelt road, Wednesday morning, 10 o'clock. Interment Waldheim, Temple Emanuel.

SMITH—Robert Smith, beloved husband of Anna, fond father of Robert C. and David Smith, brother of Margaret, Samuel, Charles and William Smith. Resting at chapel, 6110 Cottage Grove avenue, until Wednesday noon. Services, 2 p. m., Wednesday at Woodlawn Baptist church. Interment Beverly. Call Fairfax 2861.

SNEED—Frank M. Sneed, Dec. 17, 1938, fond father of Mrs. Dorothy Lepper and Frank J. Sneed. Member of International Typographical union since 1885, member of local No. 16 for forty years. Burial Tuesday, Riverside cemetery, Moline, Ill.

STROBL—Elsie Strobl, nee Vileta, of Warrenville, Ill., beloved wife of Louis, fond mother of James, daughter of James Vileta, sister of Joseph and Benjamin. Funeral Wednesday, Dec. 21, at 1:30 p. m., at funeral home, 6617 W. Cermak road, Berwyn. Interment Bohemian National. Call Berwyn 1092.

THOMAS—Dr. Abraham L. Thomas, late of 4556 S. Michigan avenue, beloved father of the late Orville, loving brother of John and Mrs. Hattie Smith, fond uncle of Mrs. Mathilde Endrea. Past Master of Lakeside lodge, No. 789, A. F. & A. M.; member Chicago chapter, No. 127, R. A. M.; Chevalier Bayard commandery, No. 52, K. T.; Ancient Accepted Scottish Rite [Valley of Chicago] Myram chapter, No. 1, O. E. S.; Naamah conclave T. K., No. 2; American Medical association, and Illinois Medical association. Remains resting at funeral home, 7918 South Park avenue. Funeral Thursday, Dec. 22, at 3 p. m., under auspices of Lakeside lodge. Interment local cemetery. Information, Triangle 3055.

UNBHAUER—Sadie Unbhauer, nee O'Neill, beloved wife of the late George L. Unbhauer, fond sister of Mrs. James J. McNamara, Thomas J., and Edward J. O'Neill. Funeral Wednesday, 9:30 a. m., from chapel, 2346 W. Madison street, to St. Agatha church. Interment All Saints'.

WALKER—Jennie A. Walker, 6002 28th street, Cicero, beloved mother of Manora Johnstone, Flora Palmer, Grace, and Blanche. Funeral service Wednesday, 2:30 p. m., at the First M. E. church, 59th court and 28th street, Cicero, Ill. Interment Mount Auburn.

WARREN — Mrs. Katharine Clarke Warren, widow of Edward Savage Warren, mother of Clarke Edward, Louise Jennison, and Robert Clarke. Funeral services at Emmanuel church, La Grange, Ill., Tuesday, Dec. 20, 2:30 p. m. Please omit flowers.

WEEGE—Frank C. Weege, Dec. 19, late of Des Plaines, Ill., beloved husband of Jane [nee Bates], fond father of Rae, dear son of Dr. Charles F. and Lena [nee Boettger], fond brother of Margaret. Funeral Wednesday, Dec. 21, at 2 p. m., at chapel, 2750-52 Diversey avenue. Interment Mount Olive.

WEISS — Clara Weiss of 4448 Grenshaw street, age 26 years, beloved wife of Sol, loving daughter of Morris and Bessie Cohen, fond sister of Lillian, Irene, Anna, and Rose. Funeral Wednesday, Dec. 21, at 2 p. m., at chapel, 4225 Roosevelt road, corner Tripp. Interment Jewish Waldheim.

WENDLING—August "Gus" Wendling, beloved husband of Rose, fond father of Walter, Milton Wendling, and Mrs. Elizabeth Sharkey, brother of Mrs. Theresa Kroepel, Mrs. Carrie Whitchurch, Mrs. J. T. Hyde, Mrs. E. A. McCarthy, and the late Peter and Louis Wendling. Funeral Wednesday, at 9 a. m., from late residence, 3301 S. Morgan street, to Immaculate Conception church. Interment St. Boniface cemetery.

WENZINGER—Robert Wenzinger, Dec. 18, 1938, beloved son of the late John Jacob and Anna, nee Gastman; brother of Arnold and William, and the late John and Frank. Funeral Wednesday, 2 p. m., at chapel, 2346 W. Madison-st. Interment Elmwood.

WUESTENFELD—See Anna Gabriel notice.

ERIE FILES OWN PLAN TO SLASH FIXED CHARGES

2 Other Roads Tell Merger Terms.

Reorganization of one big railroad and the merger of two others moved a step nearer yesterday.

A plan to revamp the Erie, cut its fixed charges in half, and simplify its corporate structure was filed in the federal District court at Cleveland, O. In Washington, D. C., the interstate commerce commission received a formal proposal to consolidate the Gulf, Mobile, and Northern, and the Mobile and Ohio into a 2,018 mile line to be called the Gulf, Mobile, and Ohio.

The program filed for the Erie road itself would require the principal bondholders to convert their holdings into preferred stock and new bonds of smaller denominations. Present holders of first preferred, second preferred, and common would receive for each share of present stock one share of new common. The new stock would be either of no par or $40 par value, whichever is approved by the reorganization managers.

$6,308,537 Charges Provided.

Fixed interest would be reduced from the present $12,107,900 to $6,308,537. Fixed charges, including rent for leased roads, would be cut to $6,484,537 from $13,973,882. Contingent interest representing charges on income bonds would amount to $3,217,140.

The successor company would assume Erie obligations in the amount of $54,928,262, on which interest and rents amount to $2,400,895 annually. These include all equipment trust issues; New York and Erie railroad first mortgage 4s of 1947; Long Dock company 3¾s of 1950; Nypano Railroad 4¼s of 1950; Cleveland and Mahoning Valley Railway mortgage 4s of 1962; Chicago and Erie first mortgage 5s of 1982; Chicago and Erie income mortgage 5s of 1982, and miscellaneous securities of leased lines.

Cash Payment Proposed.

The plan calls for payment in cash of New York and Erie Railroad second mortgage 5 per cent bonds due next September, and New York and Erie Railroad third mortgage 4½ per cent bonds due next March 1, together with certain bank loans.

Interests of other security holders and claimants are to be recognized by issuance of fifty year first and refunding mortgage 4s and seventy-five year general income mortgage 4½s. These would be convertible into prior preferred or common stock.

Holders of first consolidated prior lien 4s, Erie and Jersey first mortgage 6s, and Genessee River Railroad first mortgage 6s would get the new fifty year first and refunding mortgage 4s of equal amount.

Erie bondholders already have filed a plan of their own. It was submitted in October. Both plans will be considered by the I. C. C. beginning Jan. 4.

What Merger Involves.

The program for the Gulf, Mobile and Northern and the Mobile and Ohio, made public in New York by the managements, gave stock and bondholders their first glimpse of treatment of their securities in the proposed unification. I. B. Tigrett, president of Gulf, Mobile and Northern, praised the plan as a step through which earnings of the two roads might be boosted. Stockholders will vote later on the plan if the I. C. C. approves it.

The Mobile and Ohio runs south from East St. Louis, Ill., to Mobile and Montgomery, Ala. The Gulf, Mobile and Northern runs from Paducah, Ky., to Mobile, with branches east and west. Between Jackson, Tenn., and Mobile, a stretch of 386 miles, the two roads parallel each other. This was cited by Tigrett as one example of possible large economies which could be effected by the merger.

Debt Would Be $31,870,000.

Tigrett said the fixed interest bearing debt of the new company would total $31,870,000, with annual fixed interest requirements of about $1,400,000.

The capital stock of the new company would consist of 305,750 shares of $5 preferred stock, no par value, and 609,847 common shares, no par value.

A total of 114,156 preferred and 272,780 common shares of the new company would be issued to G. M. & N. stockholders, and 39,100 new preferred and 30,779 new common shares would be issuable to the holders of New Orleans, Great Northern debentures and stock. [N. O. G. N. properties are under lease to G. M. & N.]

C. H. M'CORMICK ESTATE APPEALS U. S. TAX CLAIMS

Washington, D. C., Dec. 19.—(AP)—Executors of the estate of Cyrus H. McCormick, Chicago, asked the board of tax appeals today to review a government claim for $4,435,409 in estate taxes. McCormick died on June 2, 1936.

The executors, Judson F. Stone and John P. Wilson, asserted the bureau erred in determining the value of International Harvester company stocks and bonds belonging to the estate.

They also contended there should have been allowed a deduction of $1,000,000 paid to McCormick's wife on June 15, 1937, under an antenuptial agreement dated April 8, 1927, and a deduction of $3,464,873, which they said represented bequests to charity.

The executors also sought a refund of part of the $11,737,490 they paid in August, 1937, for estate taxes.

Industrial Production in the United States as Reported by the Reserve Board Governors

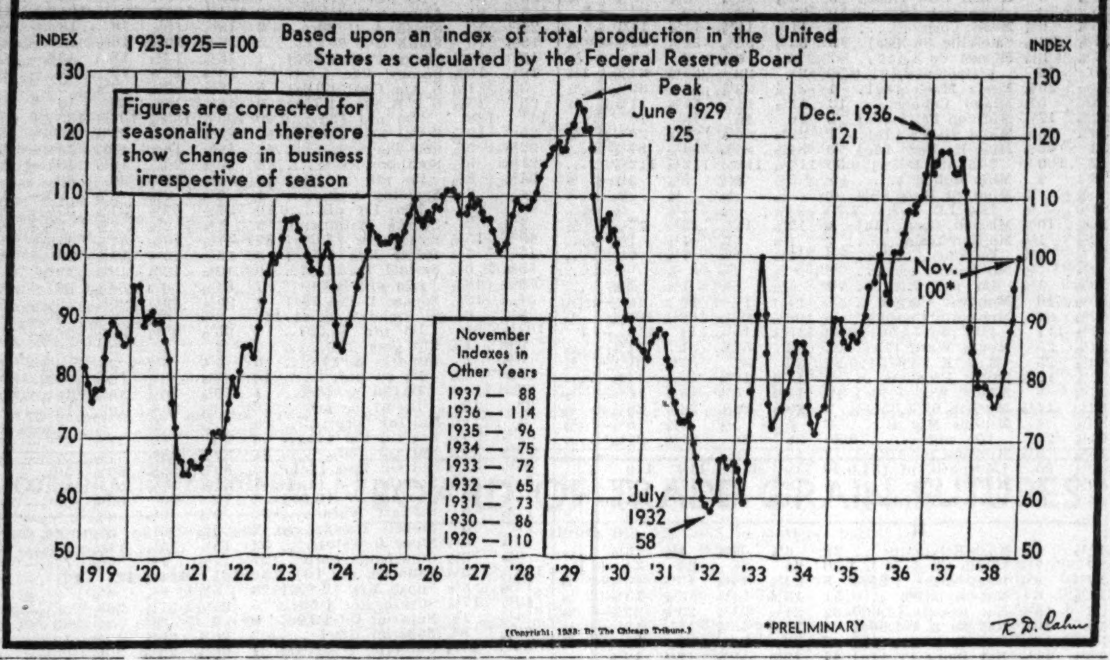

Stock Selling Is Continued by 'Insiders'

The Securities and Exchange commission yesterday disclosed additional sales of stock during October by corporation "insiders." The commission's report was its second and final one for the month on transactions by corporation officers, directors, and principal stockholders.

Charles W. Nash sells 15,200 shares.

In its first October summary, made public two weeks ago, the SEC revealed that insiders unloaded blocks of stocks in their own companies ranging from 1,000 to 100,000 shares. Purchases were small. The second October report indicated that selling continued, although on a smaller scale. The selling edge has held since October, 1937.

Principal Sales Listed.

Principal sales reported yesterday were in stocks of the Nash-Kelvinator corporation, Chrysler corporation, United States Rubber company, McGraw Electric company and Seversky Aircraft corporation.

Charles W. Nash, chairman of Nash-Kelvinator, sold a total of 15,200 common shares from Oct. 6 to Oct. 27. This reduced his holdings of common stock in his company to 181,400 shares.

Through a holding company Jules S. Bache, a vice president and director of Chrysler corporation, disposed of 7,500 shares of Chrysler common stock. This left him 67,501 shares held indirectly and 13,200 shares held directly.

Sells U. S. Rubber Stock.

Francis B. Davis Jr., chairman and president of the United States Rubber company, sold 3,000 shares of the corporation's common stock, reducing his holdings to 4,112 common shares.

The sale of 10,000 common shares of the McGraw Electric company was reported by Max McGraw, president and director. This disposed of all common stock directly held by McGraw. In addition, he gave away 1,550 shares held through a trust, reducing his indirect holdings in this trust to 45,650 shares. He also holds 38,000 common shares indirectly through another trust.

Early in October 5,000 shares of Seversky Aircraft common stock were sold by A. P. de Seversky, president and director. This reduced his holdings to 55,715 shares.

Among the few insiders on the buying side in October was E. Harold Cluett, director of Cluett, Peabody & Co. He bought 2,550 shares of common stock to increase his holdings to 25,000 shares. William T. Walker, a director of Walker & Co., purchased 4,100 shares of the corporation's class B stock. This swelled his holdings to 10,003 shares.

BORDEN COMPANY BUYS WISCONSIN CHEESE CONCERN

Monroe, Wis., Dec. 19.—[Special.]—The Borden company of New York has purchased Carl Marty & Co., largest independent manufacturer of Swiss cheese in the United States, it was announced today. The sale price was not disclosed.

Marty said the sale is effective Jan. 4 and the local company will continue to be operated with its present management and personnel. The trade name of its cheese will be retained.

The Marty company does an annual gross business of about $3,000,000. Sales outlets for its product will be provided on a national scale through the transaction with the Borden company.

Business Done by Checks Declines in Middle West

Checks written against individual bank accounts in banks in the 7th federal reserve district [Chicago] in the week ended Dec. 11 totaled $1,114,025,000, a decrease of 2.5 per cent from the $1,142,388,000 reported for the preceding week. Compared with the like 1937 week there was a decline of 10.5 per cent from the $1,245,135,000 reported. For Chicago alone checks written totaled $632,245,000, against $724,796,000 in the like 1937 week.

CONTROLER BANS CO-OP LOANS, BUT MONEY IS SPENT

Homestead Program Is Hit in Ruling.

Washington, D. C., Dec. 19.—(AP)—Federal loans of $3,050,000 for five coöperative silk mills were pronounced illegal by the controler general's office today. However, officials who made the loans declared they would disregard the ruling.

"The money has been lent, part of it has been spent, and the contracts have been signed; I don't see what we can do about it," one official of the Farm Security administration said.

Richard N. Elliott, acting controler general, had objected that besides being without warant in law, the establishment of the silk hosiery mills on the FSA's rural homestead projects would tend to throw other workers out of jobs and would mean increased competition with cotton.

Scheme Doesn't Work Out.

The original plan for the homestead projects assumed that private industry would be attracted to the projects. Thus, the project dwellers would receive an income drawn partly from the soil alotted to them and partly from industrial employment.

Industry, however, failed to be attracted and the FSA conceived the idea of advancing funds to coöperative associations of project dwellers. These in turn were to negotiate with going industrial concerns to come in, build and operate factories with the money. Actually, officials said, the FSA has done all the negotiating for the project coöperatives.

Elliott Criticizes Projects.

Elliott's opinion said:

"Subsidizing the manufacture of silk hosiery on subsistence homestead projects does not appear to come within the contemplated field of agricultural relief or rural rehabilitation.

"Rather, on the basis of representation on behalf of both employés and employers in the silk hosiery industry, there are indications that the undertaking tends to defeat the whole purpose and intent of the emergency relief appropriation act of 1938 to supplement private employment and provide rural rehabilitation, by throwing industrial workers out of employment and giving rise to increased competition with cotton, the chief agricultural product of the south."

FARM MACHINERY COMPANIES CUT PRICES FOR 1939

Price reductions ranging from 1 to 10 per cent are being made on 1939 farm machinery by the International Harvester company and other leading implement manufacturers. International Harvester tractors, on which prices were cut last year, are not included in the new reductions.

Quickening activity in many lines of business has not yet affected the farm equipment industry, S. G. McAllister, president of International Harvester, said yesterday. The upturn and the general improvement in morale is encouraging, however, he said.

"The 1939 outlook for those industries depending upon agricultural prosperity is definitly related to the prices of farm commodities," McAllister said. "Farm commodity prices during 1938 were generally unsatisfactory. I do not believe that it is now possible to know what the trend of farm prices in 1939 will be."

U. S. BORROWS AT 1C PER $1,000, NEW LOW MARK

Washington, D. C., Dec. 19.—(AP)—Secretary Morgenthau announced tonight that the cost of short term treasury borrowing reached a new low today.

He said the weekly sale of $100,000,000 of ninety-one day treasury bills brought an average price of $99.999 per $100. These bills bear no interest, and the only compensation of lenders is the difference between the price they pay and the par value—in this case 1 cent per $1,000. This would be comparable to an interest rate of 0.006 per cent.

50,000 Tons of Steel Rail Ordered by Pennsylvania

Philadelphia, Pa., Dec. 19.—(AP)—The Pennsylvania railroad announced today it had placed orders for 50,000 gross tons of steel rail.

Highest Court to Test Coal Bureau Rule

[Chicago Tribune Press Service.]

Washington, D. C., Dec. 19.—The United States Supreme court today agreed to review a case of nineteen coal operators against the national bituminous coal commission. The court granted a temporary injunction against a commission order requiring publication of confidential cost and sales data.

The commission was restrained from taking any action under its order of Aug. 31, requiring the confidential data to be made available for public inspection, pending final disposition of the case by the Supreme court. The commission originally demanded the information relating to production costs and sale realizations for its use in prescribing minimum prices to be charged by the producers of coal.

Want Data Held Confidential.

The coal operators submitted the data for the commission's confidential use. Later, however, the commission announced that it would hold hearings during which the confidential data would be revealed publicly.

The coal companies fought this decision and after prolonged consideration of the question the commission reaffirmed its intention to publish the information. The companies sued for an injunction and for a declaratory judgment. The United States District court for the District of Columbia dismissed the case, on the ground that the commission's order was not reviewable, and was sustained by the Court of Appeals for the District of Columbia.

Will Test Salary Taxes.

The question of a state's right to tax the salaries of employés of federal corporations is to be decided by the Supreme court. It agreed today to review a case in which the New York Supreme court decided that the state could not tax the salary of James B. O'Keefe, an attorney for the Home Owners Loan corporation.

A final decision is expected to have an important bearing on recommendations by President Roosevelt that all federal and state salaries and future bond issues be made subject to taxes.

The Supreme court agreed to hear a case involving basic rules of utility valuation for rate making purposes. It accepted the appeal of the Pennsylvania public utility commission from a lower court decision upholding the temporary rate provision of the state public utility act. The case is expected to nivolve principles laid down in 1898, providing that the original cost of a utility and the cost of reproducing it must be considered in fixing utility rates.

TRAYNOR, SWIFT EXECUTIVE, PAID $54,134 IN YEAR

William B. Traynor, vice president, treasurer and a director of Swift & Co., was paid $54,134 by the packing company in the fiscal year ended Oct. 29. His salary was disclosed yesterday on proxies mailed for use by stockholders who will not attend the company's annual meeting Jan. 19.

The proxies solicited votes to reelect, as directors, Traynor, George H. Swift and Harold H. Swift. Traynor's salary was listed in compliance with a revised regulation of the Securities and Exchange commission.

Also in compliance with SEC regulations, the stock holdings of the nominees were listed. Holdings in the Swift company and affiliates were shown as follows: George H. Swift, 31,103 shares of Swift capital stock, 3,960 shares of Libby, McNeill & Libby common and 1,263 shares of A. C. Lawrence & Co.; Harold H. Swift, 50,575 shares of Swift capital stock, 14,000 shares of Libby common and $26,000 of Libby first mortgage bonds; Traynor, 3,000 shares of Swift capital stock, 110 shares of Libby common and $2,000 of Libby bonds.

Caskie Will Be Chairman of I. C. C. in Annual Shift

Washington, D. C., Dec. 19.—[Special.]—Marion M. Caskie, member of the interstate commerce commission, will become its chairman Jan. 1, it was announced today. He will succeed Commissioner Walter M. W. Splawn. The members serve as chairman on an annual basis by rotation. Caskie, a native of Virginia, joined the commission in 1935.

SHOW 125 M.P.H. LOCOMOTIVE OF UNION PACIFIC

New Engine Doubles Fuel Efficiency.

The Union Pacific railroad's new 125 mile an hour turbo-electric locomotive was given a public demonstration yesterday at Erie, Pa. The locomotive derives its power from a steam turbine engine which operates an electric generator. The generator in turn produces the electricity that runs the driving wheels.

Rated as 5,000 horse power, the new locomotive is said to be the first of its kind ever built. It was constructed in the shops of the General Electric company in collaboration with engineers of the Union Pacific. It is said to be able to cruise at 110 miles an hour and to travel at a speed up to 125 miles an hour where trafic will permit.

Doubles Fuel Efficiency.

The builders say the locomotive is capable of doing twice the work of the conventional locomotive for each pound of fuel used. They report it can travel three times the mileage without stops for fuel or water. Fuel is a low cost petroleum, known as "bunker oil."

Housed in two cabs, the geared turbine-electric generating unit supplies electricity for operating six large driving motors on each of the two units. The steam generating equipment is described as essentially similar to that used in a modern high-efficiency power plant and the turbine generating set is similar to that used for the propulsion of ships.

Because of the light weight of the equipment and the need for conserving space, some modifications were made in the power plant. The boiler uses forced circulation of the water through the tubes surrounding the furnace, and 45,000 pounds of steam are generated an hour to a pressure of 1,500 pounds at a temperature of 950 degrees.

Steam Used Over and Over.

In contrast to the procedure on a conventional steam locomotive, the steam, after passing through the turbine, is condensed and used over and over again. This means that little additional water is required for running the locomotive. However, the coach heating plant requires additional water, as steam used for heating is lost after accomplishing its purpose.

The economical use of fuel, as well as water, is said to permit the locomotive to make continuous runs of 500 to 700 miles without a stop.

Everything about this new locomotive is mechanical. All the engineer has to do to get more speed and power is to increase the flow of fuel to the boiler. Only a few minutes is needed to raise the steam pressure from zero to capacity.

Provides Smooth Starts.

Use of electric power enables the engineer to start the train smoothly and the system of electric braking enables the engineer to bring the train to a gliding stop, it is said. The designers assert that the electric braking system, whereby the driving motors act as generators when the train is coasting, assures a maximum of safety. Further, this type of brake is said to reduce the wear on the brake shoes and to eliminate the grinding of brakes.

Before the new locomotive is placed in service it is to be put through a series of operating tests on the main line of the New York Central between Buffalo, N. Y., and Cleveland. Later it will be tried out on the Union Pacific between Omaha, Neb., and the Pacific coast.

Union Pacific Gets New Type Engine

(Story in adjoining column.)

Here is the streamlined turbo-electric powered locomotive just completed by the General Electric company for the Union Pacific railroad. A steam turbine operates an electric generator which supplies the power to the wheels. Of 5,000 horse power, the engine has a top speed of 125 miles an hour.

Rate of Steel Production Cut Sharply for Holidays

Steel making in the nation this week will be reduced to 51.7 per cent of ingot capacity, a decline of 5.9 points, the American Iron and Steel institute reported yesterday. The contraction of operations is reported to result from the usual year-end decrease in steel buying activity. The drop in the ingot rate from last week, however, is one of the most severe in recent years, according to the institue's survey.

Everyday Economics

(Registered U. S. Patent Office)

Hotels.

The early American public house or "ordinary" as it was commonly called, was the crude forerunner of the modern hotel in this country. With the development of roads these "ordinarys" increased. Gradually the old name was dropped, and the public houses, with their taprooms and great fireplaces, became known as taverns. About the time of the revolution the word hotel was found in general use.

In 1794 the City hotel, a New York house with 73 rooms, was opened. It was considered a tremendous establishment in its time. Soon other hotels were built in Philadelphia, Boston, and Baltimore. The new establishments were confined, however, to the principal eastern cities until the development of the railroad.

The first steam trains carried many commercial travelers westward into new business territories. Quickly their numbers increased and as quickly hotels sprang up in the towns and cities which became their stopping places.

I. C. C. Backs Railroad's Proposal to Get RFC Loan

Washington, D. C., Dec. 19.—(AP)—The interstate commerce commission today approved the application of the Missouri-Kansas-Texas railroad for a $2,824,000 loan from the Reconstruction Finance corporation.

CUDAHY'S LOSS IS $2,953,895 FOR 12 MONTHS

Improvement Shown Since September.

(Additional reports on page 29.)

The Cudahy Packing company operated at a net loss of $2,953,895 in the fiscal year ended Oct. 29, 1938, E. A. Cudahy Jr., president, reported to stockholders yesterday.

In only two other years since 1890, when the company was organized, has it failed to show a profit. These were the year ended Oct. 30, 1937, when net loss amounted to $1,776,100, and the 1921 fiscal year. Sales in the year just closed were $192,400,000, against $222,222,000 in the preceding year.

Cudahy was the third of the "big four" meat packers to announce a loss for the 1938 fiscal year. Swift and Armour previously reported losses. Wilson & Co. has not yet issued its annual statement.

Profit Made in Autumn.

President Cudahy told stockholders that the company made satisfactory profits in September, October and November. He said there is a "definite trend toward profitable operations during the new year."

The most important factor in causing losses in the last two years, he added, has been severe drouth conditions surrounding the company's principal processing plants in the western corn belt. It is from these drouth stricken areas, especially west of the Missouri river, that the plants under normal conditions obtain most of their live stock supplies.

It became necessary, the report said, for the company to make extensive purchases of cattle and hogs outside its normal areas.

Caterpillar Earns Less.

The Caterpillar Tractor company reported its November net profit declined to $344,880, compared with $404,574 in November, 1937. Sales for the month increased to $3,693,295, compared with $2,802,068 a year earlier.

The Pure Oil company yesterday reported for the first nine months of this year net income of $3,734,411, equal after preferred dividends to 20 cents a common share. No direct comparison was available, because the company does not ordinarily issue interim statements. Yesterday's report was made under a SEC requirement in connection with the company's preferred stock issued in the fall of 1937. Pure Oil's net income in the full year 1937 was $11,403,805, or $2.19 a common share.

"You'll find real satisfaction in your association with The Northern Trust"

One thing women customers appreciate about their banking connection with The Northern Trust Company is the spirit of friendliness which characterizes all relationships with this 49-year-old institution. The unvarying helpfulness of the staff, and the courteous, individual attention which every customer receives, tend to make each visit here a pleasure.

It is knowledge of facts like these which has caused many men and women customers to suggest the services of the bank to their relatives and friends.

If you are considering a banking connection, it is more than likely that you will find real satisfaction in a personal checking or savings account at The Northern Trust Company. Why not stop in today? The banking quarters are conveniently located in the heart of the financial section. An officer will gladly answer any inquiries you care to make.

The complete facilities of The Northern Trust Company include the Savings Department, the Banking Department for commercial and personal accounts, the Trust Department, and the Bond Department. Also available is the protection offered by The Northern Trust Safe Deposit Company.

THE NORTHERN TRUST COMPANY

NORTHWEST CORNER LA SALLE AND MONROE STREETS, CHICAGO

Member of Federal Deposit Insurance Corporation

Stocks, Bonds

New York Stocks.

[Chicago Tribune Press Service.]

New York, Dec. 19.—The stock market turned soft in late trading today after establishing gains reaching 2 points. Modest gains and losses prevailed at the close, with 453 issues declining, 202 advancing, and 194 issues closing unchanged from previous finals.

Volume was 1,104,640 shares. Trading was most active in the morning rise and dwindled on the recession.

Aviation shares gave the best performance of the day. They made frequent appearances on the ticker tape in the early trading at successively higher prices.

Bendix, Boeing, Douglas, Glenn Martin, United Aircraft, and Sperry were among the favorites, with advances running to around 2 points. Many ran up to new highs for the year. Although the gains were cut in the afternoon, the majority stayed in the plus column.

Motors and steels, moderately prominent in the early trading, quieted in the afternoon and early gains were mostly nullified. United States Steel closed fractionally higher, but Bethlehem, Republic, Youngstown, Chrysler, and General Motors slipped into the minus column.

Rails patterned themselves after the general list. After marking up some good gains, they backed away.

New York Bonds.

New York, Dec. 19.—(AP)—The bond market slipped back a little in late dealings today after an early rise to a new high level for December. Closing prices were mixed. Rail issues appeared to have a majority of gains, mostly fractional.

United States government issues made gains ranging from 1-32d to 8-32ds of a point. Low yield bonds were mostly firm on prospects of continued easy money rates and potential large institutional demand for "quality" securities.

Loans of Western Union, Pacific Gas, Nickel Plate, New York Central, and American and Foreign Power were among the losers.

Foreign loans were uneven. Italian municipals did better while Italy 7s dropped back about a point.

Chicago Stocks.

Chicago stocks were generally lower yesterday in sluggish trading. A total of 50,200 shares was sold, in addition to 15,800 Commonwealth Edison rights. The Tribune average of 20 stocks finished at 10.89, a drop of 0.15 from Saturday.

Volume leaders were weak. Swift & Co. slipped 1⅜. Abbott Laboratories, Borg-Warner, Middle West, and Chicago corporation finished fractionally lower. Commonwealth Edison, Manhattan-Dearborn, Midland United, and Jarvis company were unchanged.

Bendix Aviation was strong in contrast to the general trend. Early it touched a new 1938 high of 26¾, then lost ground to close at 26¼, up ½.

Bank Stocks.

Chicago bank stocks closed irregularly yesterday in dull trading, dealers reported. Gains of $1 to $2 were made by stock of the City National and the First National banks. Losses of about $1 to $2 were recorded for shares of the Chicago Title and Trust company, the Continental Illinois National Bank and Trust company and the Harris Trust and Savings bank.

CHICAGO.

[Nominal quotations.]

	Yesterday. Bid.	Ask.	Saturday. Bid.	Ask.
American National	208	213	208	215
Chicago Title	139	143	140	144
City National	106	110	105	109
Continental Illinois	77½	79½	78½	80½
First National	223	227	221	225
Harris Trust	290	300	292	302
Northern Trust	510	520	510	520

NEW YORK.

Bankers Trust	41½	43½	41¾	43¾
Bank of Manhattan	14½	16	14½	16
Central Hanover	81	84	81	84
Chase	29½	31½	29½	31½
Chemical	38½	40	38¼	40¼
First National	1,595	1,635	1,585	1,625
Guaranty	228	233	229	234
Irving	9	10	9	10
Manufacturers Trust	37¼	39¼	37¼	39¼
National City	22	23½	22	23½
New York Trust	83½	86½	82½	85½

OTHER BANKS.

Bank of America	32½	34½	30¼	32¼
First National Boston	37	39	36¾	38¾

WHAT STOCKS DID

[Monday, Dec. 19, 1938.]

NEW YORK STOCKS.

TRIBUNE AVERAGES.

	High.	Low.	Close.	Net chge.
25 railroads	23.31	22.82	22.85	—.08
25 industrials	187.69	185.30	185.89	—.75
50 stocks	105.50	104.06	104.37	—.41

	High.	Low.	Close.
50 stocks one year ago	93.38	91.14	92.26
50 stocks 2 years ago	135.32	133.10	133.58

ASSOCIATED PRESS AVERAGES.

	30 indus.	15 rails.	15 util.	60 stks.
Net change	—0.2	—0.2	—0.3	—0.2
Monday	75.1	20.7	34.8	51.2
Previous day	75.3	20.9	35.1	51.4
Month ago	74.7	21.2	36.0	51.4
Year ago	65.5	21.9	34.0	46.6
1938 high	79.5	23.2	37.8	54.7
1938 low	49.2	12.1	24.9	33.7
1937 high	101.6	49.5	54.0	75.3
1937 low	57.7	19.0	31.6	41.7
1932 low	17.5	8.7	23.9	16.9
1929 high	146.9	153.9	184.3	157.7
1927 low	51.6	95.3	61.8	61.8

DOW-JONES AVERAGES.

	High.	Low.	Close.	Net chge.
30 industrials	151.77	149.72	150.38	+0.02
20 railroads	30.81	30.20	30.24	—0.11
15 utilities	22.56	22.05	22.11	—0.18
65 stocks	49.94	49.16	49.34	—0.07

TRADING FIGURES.

	Monday.	Saturday.
Advances	202	155
Declines	453	344
Unchanged	194	175
Total issues	849	674
New 1938 highs	17	6
New 1938 lows	3	9
Share volume	1,104,640	452,870

CHICAGO STOCKS.

TRIBUNE AVERAGES.

	High.	Low.	Close.	Net chge.
20 stocks	11.03	10.87	10.89	—0.15

TRADING FIGURES.

	Monday.	Saturday.
Advances	22	19
Declines	54	37
Unchanged	53	32
Total issues	129	88
Share volume	50,200	16,300

LONDON AVERAGEKS.

[London Financial Times.]

Industrials	97.6—0.1
Railroads	41.0+0.2

FREIGHT LOADINGS

Revenue freight loadings of railroads reporting yesterday follow:

	Wk. ended Dec. 17.	Prev. week.	Year. Ago.
Atch Top & Santa Fe	24,661	25,698	25,869
Balt & Ohio	38,640	39,984	38,588
*Chi Burl & Quincy	47,226	.....	48,063
Chi Mil St P & P	25,921	26,551	26,668
Chi R I & Pac	22,801	23,526	23,451

NEW YORK STOCK TRANSACTIONS

Monday, December 19, 1938.
Shares sold today..............1,104,640
Year ago..............1,397,663

Monday, December 19, 1938.
Total sales 1938 to date......284,982,829
Total sales 1937 to date......397,230,550

[The figure in brackets after name of stock is annual dividend rate.]

1938 High.	1938 Low.	Description, div. rate, $s—	Sales in 100s.	Open.	High.	Low.	Close.	Net chge.
		A						
12¾	6¼	Adams Exp [.20e]	14	10⅜	10⅜	10⅜	10½—	⅜
24	14½	Adams Mil [1.25e]	2	20¼	20¼	20	20 —	⅛
30	16⅝	Addressogr [1.40]	3	26⅝	27	26⅝	27 +	⅛
67⅞	40	Air Reduction [1a]	13	64½	64⅞	64¼	64¼—	¼
1⅝	⅝	Air Way El Appl.	1	⅞	⅞	⅞	⅞	....
13⅜	8¾	Alaska Jun [.60a]	11	9½	9⅝	9½	9⅝+	⅛
1⅝	⅞	Alleghany Corp	30	1	1⅛	1	1	....
17⅞	5½	Do pf xw	3	10¼	10⅛	9⅝	9¾—	¾
17⅞	6¼	Do pfd $30 ww	23	12¼	12¼	10⅝	10⅞—	1¼
[illegible]								
10⅞	5¼	Crosley Corp	5	8⅝	8⅝	8⅝	8⅝—	⅛
43⅝	22¼	Crown Cork & S	8	40½	40⅝	39⅞	39⅝+	⅜
15⅛	7½	CrownZellerb [.75e]	13	13⅛	13⅜	13⅛	13⅛	....
92½	58	†Do pfd [5]	1	86⅝	86⅝	86½	86½—	⅝
44⅝	19¼	Crucible Steel	13	40⅝	41	39¾	39¼—	⅝
13½	5¼	†Cuba R R pfd	0.30	6⅜	6¾	6½	6½+	½
6¼	3	Cuban-Am Sugar	2	4¼	4¼	4	4	....
87	58½	†Do pfd [2k]	0.20	62	62½	62	62½+	⅛
21⅝	12	Cudahy Pack	5	12¾	12¾	12½	12½	....
8¾	4⅝	Curtis Publishing	2	5⅝	5⅝	5⅝	5⅝+	¼
56	35	Do pfd	15	46¼	46¼	45¼	45⅛—	¼
7⅛	3¼	Curtiss-Wright	109	6⅜	7	6⅝	6⅝—	⅛
28¼	12⅝	Do A [1e]	37	26⅝	27	26⅛	26⅛	....
[illegible]								
35¼	14½	Martin G L Co	177	34½	35¼	34¼	34¼+	⅛
2⅜	1⅜	Do rt	219	2⅜	2⅜	2⅜	2⅜+	⅛
7⅛	2¼	Martin-Parry	2	5¼	5¼	5	5 —	¼
61	25	Masonite [1a]	4	57⅜	58	57⅜	58 +	½
36⅞	19¾	Mathies Alk [1.50]	1	34⅞	34⅞	34⅞	34⅞—	⅝
53	28½	May Dep Strs [3]	11	47½	47½	46⅛	46⅛—	⅝
7⅞	3½	Maytag Co	5	6	6	5⅜	5⅜—	¼
28¼	16⅝	Do pfd [3]	2	27	27	26½	26½—	1½
15⅞	8⅝	McCall Corp [1]	3	11⅝	11⅞	11⅝	11⅞+	⅛
13⅞	6	McCrory Sts [.75e]	4	10	10	10	10 —	⅝
20½	10	McGraw Elec [1]	2	19⅝	19⅝	19⅝	19⅝—	⅛
12⅜	7	McGraw H [.15e]	4	10⅝	10⅝	10⅝	10⅝	....
53⅞	35½	McIntyre Porc [2]	8	52⅞	52⅞	52⅜	52⅜—	⅛
[illegible]								
50⅞	34⅜	Scott Pap [1.60a]	3	47⅞	48	47½	48 +	¼
27½	15½	Seaboard Oil [1]	9	20½	20⅜	20	20 —	⅜
80⅞	47	Sears Roebuc [3a]	45	74½	75	74⅛	74½+	¼
18	9¼	Servel Inc [1]	17	16⅝	16⅞	16⅝	16⅝+	⅛
23	10	Sharon Stl Corp	5	19⅛	19½	18⅜	18⅜—	⅞
9¾	3	Sharp & Dohme	20	7⅛	7¼	6⅝	6⅝—	⅝
12½	6⅜	Shattuck FG [.40a]	10	11	11	11	11	....
18⅝	10	Shell Un O [.70e]	16	14⅝	14⅞	14½	14⅞+	⅜
106½	93	Do pfd [5.50]	3	105	105	105	105	....
9½	4¾	Silv K Coalit	12	5⅞	5⅞	5⅛	5⅞—	⅛
35½	12⅝	Simmons [1.25e]	9	32	32	31⅝	31⅝	....
3¾	2½	Simms Petrol	1	2⅞	2⅞	2⅞	2⅞—	⅛
24⅛	14⅞	Simonds S&S [1e]	4	21	21	20⅝	20⅝—	¼
[illegible]								
3⅝	1	Reo Motor Car	53	1⅞	1½	1¼	1⅞	....
25⅝	11¼	Repub Steel	73	24¼	24¼	23	23 —	⅝
78¼	39½	Do cv pfd	1	70	70	70	70	....
19⅝	7⅞	Revere Copp & Br	9	18⅞	19	18¾	18¾—	⅛
64½	45	†Do 5¼% pfd	0.20	46	47	46	47 +	2
17¾	10	Reynolds Metals	6	12¾	12¾	11¾	11¾—	¾
12¼	4⅝	Reynolds Spring	2	9¾	9¾	9½	9½—	⅝
46½	33¾	Rey Tob B [2.90e]	21	43⅝	43¾	43⅜	43⅜—	⅛
9⅞	5	Richfield Oil [.50e]	24	8⅞	8⅞	8⅝	8⅝—	¼
20¾	14⅛	Roan A Cop [.74e]	1	15¾	15¾	15¾	15¾+	¼
33½	13	Ruberoid [.60e]	2	32¼	32⅝	32¼	32⅝—	¼
2½	1	Rutland R R pfd	1	1	1	1	1	....
		S						
29⅝	12	Safeway Strs [2e]	12	27⅛	27⅛	26⅝	26⅞—	⅛
108	79	†Do 7% pf [7]	0.70	103½	103½	103½	103½+	⅛
83½	58	†Do 5% pf [5]	0.40	81	81	81	81	....
49¼	25½	St Jos Lead [1]	11	43½	44	43½	44 +	¾
1⅝	⅝	St L-San Fran	4	½	½	½	½	....
3⅝	1⅛	Do pfd	5	1¼	1¼	1¼	1¼+	⅛
19⅝	8¾	Sav Arms [.25e]	3	17¼	17¾	17¼	17⅝+	¼
27½	13¾	Schenley Distill	40	17½	17½	16	16 —	1⅜
85	62	Do pfd [5.50]	2	69	69	68½	68½—	2½
1⅝	¼	Schulte Ret Stores	19	¾	¾	¾	¾—	⅛
10⅛	3	Do pfd	1	7	7	7	7 —	⅝
[illegible]								
74½	61¼	*WrigleyWJr [3a]	1	74½	74½	74½	74½+	⅝
		Y						
39	20¾	Yale & T [.60]	4	31½	31½	30¾	31¼	....
21¾	8⅜	Yel Tr & Coach	22	19⅛	19⅜	18⅝	18⅝—	¼
25⅞	9⅜	Young Spg & W	3	19¼	19¼	18	18⅛—	⅞
57¼	24	Youngst Sh & T	31	53	53¾	52⅛	52⅛—	½
86½	62¼	Do pfd [5.50]	1	83¾	83¾	83¾	83¾—	⅛
29	11½	Youngst Stl Dr	22	28	28½	27¾	28¼+	¼
		Z						
5¾	2¾	Zonite Products	48	3⅛	3¼	3	3⅛—	⅛

†Unit of trading ten shares. Rates of dividends in the foregoing table are annual disbursements based on the last quarterly or semi-annual declaration. Unless otherwise noted, special or extra dividends are not included. xd—Ex dividend. xr—Ex rights. a—Also extra or extras. e—Declared or paid so far this calendar year. f—Payable in stock. g—Paid last year. h—Cash or stock. k—Accumulated dividend paid or declared this calendar year.

Sales to 11 a. m., 330,000; to 12 noon, 550,000; to 1 p. m., 720,000; to 2 p. m., 840,000 shares. Total sales, 1,104,640 shares.

WASHINGTON, D. C., Dec. 19.—[Special.]—Odd lot purchases by customers on Dec. 17 were 69,805 shares; sales, 80,566 shares.

COTTON

Pre-holiday dullness prevailed in the cotton markets yesterday. Prices receded early in the session, but rallied later on mill and speculative buying. Closing trades gained .03 to .09 cent a pound.

Reports of a severe heat wave in Argentina had some effect on the market. The latter country is estimated to have planted 1,018,000 acres for the 1938-'39 season, compared with 1,035,000 acres in the preceding season. Since 1932-'33 the cotton acreage in Argentina has more than trebled.

Representatives of the department of agriculture are reported on their way to Mexico. It is said that a joint effort to eradicate the pink boll worm is the subject of the international conference. The worm, it is said, may become as great a menace to the cotton crop as the boll weevil.

The Egyptian cabinet is reported to have approved the formation of a cotton advisory committee as a result of low prices prevailing for the commodity.

Spot cotton closed .03 to .06 cent higher, with New York, 8.72 cents; New Orleans, 8.47 cents; Galveston, 8.27 cents; and Houston at 8.35 cents a pound. Prices follow:

Chicago Board of Trade.

	Open.	High.	Low.	Close.	Prev. close.
January	8.28	8.28	8.28	8.28	8.22
March	8.33	8.33	8.33	8.33	8.26
May	8.12	8.12	8.12	8.12	8.06
July	7.85	7.85	7.85	7.85	7.79
October	7.59	7.59	7.59	7.59	7.50

New Orleans Cotton Exchange.

	Open.	High.	Low.	Close.	Prev. close.
January	8.30	8.38	8.30	8.38	8.34
March	8.32	8.38	8.30	8.38	8.35
May	8.12	8.19	8.11	8.20	8.15
July	7.85	7.92	7.84	7.92	7.86
October	7.55	7.64	7.54	7.64	7.55
December	7.66	7.66	7.66	7.66	7.58

New York Cotton Exchange.

	Open.	High.	Low.	Close.	Prev. close.
January	8.22	8.30	8.20	8.29	8.24
March	8.19	8.27	8.17	8.27	8.21
May	8.01	8.07	7.98	8.07	8.00
July	7.72	7.80	7.70	7.80	7.72
October	7.44	7.55	7.42	7.55	7.46
December	7.48	7.48	7.48	7.48	7.48

NAVAL STORES.

SAVANNAH, Ga., Dec. 19.—(AP)—TURPENTINE—Firm, 22½c per gal; sales, 29 casks; receipts, 122; shipments, 1,038; stock, 52,061. ROSIN—Firm; sales, 665 lots of 280 lbs; receipts, 1,485; shipments, 2,692; stock, 314,525. Quote B, 3.70; D, 3.95; E, 4.10; F, 4.25; G, H, I, K, M, 4.32½; N, 5.35; WG, 5.80; WD, X, 6.30.

BOARD OF TRADE STOCKS.

	Sales.	High.	Low.	Close.	Prev. close.
Galiman Mfg Warrants	110	9-16	9-16	9-16	9-16

INVESTING COMPANIES

	Bid.	Ask.		Bid.	Ask.
AdFd2In	13.12	13.96	NatWVot	1.38	1.53
*Am Hd	22.25	23.75	Natl Inv	6.08	6.47
Am B Sh	3.56	3.94	NEngFd	13.67	14.70
AmInStk	5.00	5.50	NABTctfs	52.375	....
Bos FdIn	16.88	18.05	NATS'53	2.34	......
Cen ShT	22.89	24.62	Do '55	2.87	......
Corp Tr	2.44	......	Do '56	2.81	......
CorpTAA	2.38	......	Do '58	2.61	......
DoAAm	2.88	......	RepT Sh	10.37	10.87
DoAccS	2.38	......	SelASInc	9.86	10.75
DoAccM	2.88	......	SpenTrF	16.35	17.36
Cum T S	4.92	......	*StaSInv	80.50	83.00
DivrTr D	5.80	6.50	SupATrA	3.62	......
Div Shrs	1.35	1.46	Do AA	2.49	......
*1stBCor	17.50	19.00	Do B	3.79	......
FixTShA	9.99	......	Do C	7.07	......
Do B	7.86	......	Do D	7.07	......
FdInv In	18.54	20.05	Super Sh	10.30	11.20
FdTrShA	5.27	5.88	TrStdInC	2.57	......
Do B	4.66	......	Do D	2.52	......
GenCapC	31.67	34.05	TrusABB	.55	.61
Gen InvT	5.10	5.55	TrusIndS	.99	1.12
IncorpIn	18.14	19.51	USELPA	13.625	......
MassInT	21.68	23.00	Do B	2.00	......
NatWSec	3.50	......	Do Vot	.91	......

JUDGE ORDERS INTEREST PAID.

Federal Judge Robert P. Patterson in New York has directed the payment of $3,800,000, one-half year's interest, on the outstanding Interborough Rapid Transit 5 per cent bonds, including those which are publicly held and those which are held by the Bankers' Trust company as collateral for the I. T. T. 7 per cent notes.

Commodities

Futures prices of principal commodities advanced again yesterday on stronger buying. Coffee, sugar, silk, rubber, lead, and tin were among the gainers. Wool tops and hides futures on the New York market declined against the general trend.

Unfavorable crop reports from Columbia aided the upturn in coffee futures. The demand for cash coffee was slightly improved. Sugar futures steadied on buying by trade interests.

The cash market was featured by price changes in sugar and lead. At San Francisco the sugar refiners announced reductions of 10 cents per 100 pounds in wholesale sugar prices. New base rates are $4.65 a 100 pounds for cane and $4.55 for beet. On the eastern seaboard prices were cut 30 cents per 100 pounds to a level 20 cents below those prevailing in the west.

Leading producers of lead advanced the price 0.10 cent to 4.85 cents a pound. Copper cash prices were steady.

Butter futures prices on the Chicago Mercantile exchange turned downward yesterday under brisk selling induced by the unsettled state of cash markets. Closing trades were ⅛ to ⅜ cent a pound lower. February butter lost the larger fraction, finishing at 24⅝ cents a pound.

Government support was necessary to check the decline in prices on the cash wholesale market. The Federal Surplus Commodities corporation bought 79,443 pounds of butter at Chicago and New York in its attempt to cushion the fall. This included almost 32,000 pounds of the 92 score grade.

Prices of refrigerator egg futures also lost ground. Heavy liquidations throughout the session resulted in closing quotations ⅜ to ¾ cent a doze nbelow Saturday's prices.

FUTURES SUMMARY.

Chicago.

	Close Dec. 19.	Close Dec. 17.	*Season's range High.	Low.
Wheat, bu.	$ .66⅞	$ .66	$ .80⅛	$ .62¾
Corn, bu.	.52⅝	.51⅝	.60¼	.47¼
Oats, bu.	.28½	.28¼	.29⅞	.24⅞
Rye, bu	.45	.44¾	.53⅛	.41¾
Soyb'ns, bu.	.81⅝	.81¼	.83½	.68¼
Lard, lb.	.0752	.0745	.0900	.0740
Cotton, lb.	.0812	.0806	.0935	.0779
Butter, lb.	.25¼	.25½	.27⅛	.24⅝
Eggs, doz.	.20	.20¾	.25⅝	.20

New York.

Cocoa, lb.	.0460	.0460	.0584	.0447
Ctsd oil, lb.	.0776	.0770	.0825	.0759
Coffe, Rio, lb	.0419	.0419	.0477	.0404
Sugar, lb.	.0201	.0200	.0219	.0188
Rubber, lb.	.1630	.1609	.1747	.1195
Hides, nw, lb	.1261	.1257	.1415	.1140
Silk, No1, lb	1.73½	†1.73	1.78½	1.60½
Copper, lb.	.0929	.0929	.1071	.0759
Lead, lb.	.0485	.0467	.0525	.0455
Tin, lb.	.45975	.4590	.4705	.4310
Wool tps, lb	.7970	.8000	.8480	.7333

*Since trading in the contract started. All prices quoted are for May delivery except hides and wool, which are for March; butter and eggs for December. †Friday's prices.

NEW YORK FUTURES.

[Yesterday's closing prices in cents per pound unless otherwise stated.]

Cocoa.

Closed .01 cent higher to .01 cent lower. December, 4.33; January, 4.35; March, 4.49; May, 4.60; July, 4.69; September, 4.84; December, 1939, 4.95. Sales, 252 lots.

Coffee.

Rio—Closed unchanged. December, 4.10; January, 4.12; May, 4.19; July, 4.29; September, 4:30. Sales, 250 bags.

Santos—Closed .06 to .08 cent higher. December, 6.28; March, 6.41; May, 6.51; July, 6.57; September, 6.61. Sales, 11,750 bags.

Cottonseed Oil.

Closed .02 to .06 cent higher. January, 7.45; March, 7.65; May, 7.76; July, 7.83. Sales, 71 lots.

Hides.

Old contract—Closed .05 to .10 cent higher. December 11.57; March 11.76; June, 12.13; September, 12.28. Sales, 12 lots.

New contracts—Closed .03 to .06 cent higher. December, 12.21; March, 12.61; June, 12.98; September, 13.32. Sales, 101 lot

Rubber.

Closed .11 to .22 cent higher. December, 16.42; January, 16.34; March, 16.33; May, 16.30; July, 16.28; September, 16.30; October, 16.30. Sales, 301 lots.

Silk.

Old contract—Closed unchanged to ½ cent higher. December, $1.77; January, $1.76; February, $1.75½. Sales, 7 lots. Contract No. 1—Closed unchanged to ½ cent higher. March, $1.74; April and May, $1.73½; June, $1.73; July, $1.72½. Sales, 12 lots. Contract No. 2—Closed ½ to 1 cent higher. March, $1.71; April, $1.70; May, $1.69½; June and July, $1.68½. No sales.

Sugar.

Contract No. 3 [domestic]—Closed unchanged to .01 cent higher. January, 1.86; March, 1.96; May, 2.01; July, 2.04; September, 2.07. Sales, 12,300 tons.

Contract No. 4 [world]—Closed unchanged to .01 cent higher. January, 1.13; March, 1.135; May, 1.145; July, 1.155; September, 1.155. Sales, 5,650 tons.

Wool Tops.

Closed .2 to .3 cent lower. May, 79.7; July, 80.2. Estimated sales, 65,000 lbs.

Metals.

Copper—Closed unchanged. December, 9.14; January, 9.17; March, 9.24; May, 9.29; July, 9.31; September, 9.33. Sales, 625 lots.

Lead—Closed .15 to .18 cent higher. December and January, 4.75; March, 4.80; May, 4.85; July, 4.90; September, 4.95. Sales, 4 lots.

Zinc—Closed unchanged. December, 4.36; March, 4.39; May, 4.41; July, 4.43; September, 4.45. No sales.

Tin [standard]—Closed .05 to .10 cent higher. December, 45.35; March, 45.425; May, 45.475; July, 45.55; September, 45.65. No sales. Straits—Closed .05 to .10 cent higher. December, 45.85; March, 45.925; May, 45.975; July, 46.05; September, 46.15. No sales.

CHICAGO FUTURES.

CHICAGO BOARD OF TRADE.

Lard.

[Per 100 pounds.]

	Open.	High.	Low.	Close.	Prev. close.
December	$6.85	$6.85	$6.85	$6.85	$6.80
January	6.87	6.90	6.85	6.85	6.82
March	7.35	7.35	7.35	7.35	7.32
May	7.52	7.52	7.52	7.52	7.45
July	7.67	7.70	7.67	7.70	7.62

CHICAGO MERCANTILE EXCHANGE.

Butter.

[Cents per pound.]

Stg. stands.—	Open.	High.	Low.	Close.	Prev. close.
December	25½	25½	25¼	25¼	25⅛
January	24⅞	24⅞	24⅝	24⅝	25

Eggs.

[Cents per dozen.]

Ref. stands.—	Open.	High.	Low.	Close.	Prev. close.
December	20½	20½	20	20	20¾
January	19¼	19¼	19⅞	19	19⅝

Fr. grd. 1sts.—	Open.	High.	Low.	Close.	Prev. close.
February	18⅞	18⅞	18⅝	18⅝	19¼

CASH PRICES.

[Wholesale.]

Chicago.

	Dec. 19.	Dec. 17.
Butter, extra, 92 score	$ .25½	$ .25⅝
Cattle, tops, cwt	13.50	13.25
Clear bellies, lb	.09½	.09⅝
Corn, No. 2, yel. bu	.52¼	.51½
Eggs, extras, do	.26	.27
Hides, hvy. packer, lb	.12	.12
Hogs, tops, cwt	7.65	7.50
Lard, cash, lb	.0690	.0685
Do leaf, lb	.06⅛	.06⅛
Do loose, lb	.06½	.0645
Oats, No. 2, white, bu	.30⅛	.30⅛
*Steel scrap, ton	14.75	14.75
Wheat, No. 2, hd. bu	.66¼	.65⅛

*Average price Chicago and Pittsburgh.

New York.

[Price per pound.]

Antimony, American	$ .14	$ .14
Coffee, No. 7, Rio	.05⅛	.05⅛
Do No. 4, Santos	.07⅜	.07⅜
Copper, electrolytic	.11¼	.11¼
Do export	.1042½	.1044
Cotton, Mod. upland	.0872	.0866
Rubber, sheet smoked rib.	.1633	.16⅛
Silk, Jap, cr db extr	1.80½	1.82
Sugar, raw, 96 duty pd	.0285	.0285
Do refined	.0435	.0435
Tin	.4615	.4610
Wool, standard tops	.82	.82

Other Markets.

Flour, Std. Pats	$ 4.10	$ 4.10
Lead, lb, E. St. L.	.0470	.0460
Zinc, lb, E. St. L.	.04⅛	.04⅛

COMMODITY INDEX.

Associated Press weighted wholesale price index of 35 commodities:

Yester.	Prev. day.	Wk. ago.	Mo. ago.	Yr. ago.
66.62	66.32	66.60	67.37	74.79

Range of recent years:

	1938.	1937.	1936.	1933-'35.
High	74.37	98.14	89.22	78.68
Low	63.86	73.85	71.31	41.44

[1926 average equals 100.]

The Dow-Jones commodity futures index closed at 48.15 up 0.48.

NATION'S GRAIN CROPS SMALLER THAN LAST YEAR

But Harvests Are Second Largest Since 1932.

Production of the five major grain crops in 1938 aggregated 4,833,000,000 bushels, the department of agriculture estimated yesterday. Although this year's crops fell 124,000,000 bushels below the yield in 1937, the harvest was the largest with that exception since 1932. Production of the five grains during the 1927-'36 period averaged 2,371,000,000 bushels.

A corn crop of 2,542,000,000 buhsels is indicated by the department's report. This was 61,000,000 bushels in excess of the official estimate on Nov. 1. Last year's harvest was 2,651,000,000 bushels.

Wheat Crop Shows Increase.

The aggregate wheat crop is 930,000,000 bushels, an increase of 55,000,000 buhsels as compared with 1937 and 177,000,000 bushels more than the average crop of the last 10 years.

A record crop of soy beans was harvested this year, department said. Aggregate production was 57,665,000 bushels, showing an increase of 3,644,000 bushels over the preliminary returns, and comparing with 45,272,000 bushels in 1937. The 10 year average crop was only 18,000,000 bushels.

Yields of minor crops other than grains were generally above those of the preceding year, except potatoes and tobacco. The potato crop was about 100,000,000 pounds less than in 1937, but was 130,000,000 pounds above a 10 year average.

Farm Income Not Estimated.

The department of agriculture did not make an estimate of the cash income of farmers during 1938, heretofore announced with the December crop report. Cash income statistics will be issued later, probably in January, the department said.

A report will be issued Dec. 21 giving the acreage and condition of winter wheat and rye as of Dec. 1. A tentative estimate also will be made as to the probable winter wheat crop to be harvested in 1939.

The report said 1938 crop yields per acre were nearly 11 per cent above the average. The aggregate acreage harvested, it said, was 3½ per cent below averages for the 1923-'32 period.

PRICES OF CORN ADVANCE

Closing prices on the May delivery of principal grains on the Chicago Board of Trade yesterday:

	Yesterday.	Saturday.	Yr. ago.
Wheat	$ .66¼	$ .66	$ .91⅛
Corn	.52⅝	.51⅝	.59¼
Oats	.28½	.28¼	.30⅛
Rye	.45	.44¾	.69½
Soy beans	.81⅝	.81¼	.94¼

Development of the first crop scare of the season in Argentina resulted in fairly aggressive buying of corn futures on the Chicago Board of Trade. Closing trades were at net gains of ⅞ to 1 cent a bushel. The Argentine crop is threatened by a severe heat wave.

While Argentina sweltered yesterday European countries had a severe cold wave. This led to fears of damage to the European wheat and rye crops.

American wheat markets closed at gains of ½ to ¾ cent. Speculative interest was somewhat larger than recently.

Final Government Crop Report for 1938

The crop reporting board of the bureau of agricultural economics makes the following report of crop acreage and production from reports and data furnished by crop correspondents, field statisticians, and coöperating state agencies:

Crop—	Acreage harvested [in thousands] Average 1927-'36.	1937.	1938.	Production [in thousands] Average 1927-'36.	1937.	1938.	Yield per acre Average 1927-'36.	1937.	1938.
Corn, all, bu	100,259	93,741	91,792	2,306,157	2,651,284	2,542,238	22.9	28.3	27.7
Wheat, all, bu	55,325	64,422	70,221	752,891	875,676	930,801	13.5	13.6	13.3
Winter, bu	37,281	46,978	49,711	546,396	685,824	686,637	14.5	14.6	13.8
All spring, bu	18,044	17,444	20,510	206,494	189,852	244,164	11.1	10.9	11.9
Durum, bu	3,620	2,786	3,545	40,085	27,971	40,445	9.8	10.0	11.4
Other spring, bu	14,424	14,658	16,965	166,410	161,881	203,719	11.3	11.0	12.0
Oats, bu	37,961	35,256	35,477	1,042,461	1,161,612	1,053,839	27.1	32.9	29.7
Barley, bu	10,967	9,968	10,513	234,895	220,327	252,139	21.0	22.1	24.0
Rye, bu	3,140	3,846	3,979	36,454	49,830	55,039	11.3	13.0	13.8
Buckwheat, bu	542	426	453	8,569	6,764	6,682	15.9	15.9	14.8
Flaxseed, bu	2,218	934	954	13,751	7,089	8,171	6.0	7.6	8.6
Rice, bu	906	1,088	1,068	42,452	53,372	52,303	46.9	49.1	49.0
*Grain, sorghums, bu	7,246	7,476	7,792	89,331	97,679	100,816	12.4	13.1	12.9
Cotton, lint, bales	35,496	34,001	25,346	13,201	18,946	12,008	179.8	266.9	226.8
Cottonseed, tons	....	....	....	5,869	8,426	5,339	....	....	....
Hay, all, tons	68,277	66,064	68,083	79,733	82,617	90,743	1.17	1.25	1.33
Hay, all tame, tons	55,815	54,620	56,309	69,754	73,449	80,299	1.25	1.34	1.43
Hay, wild, tons	12,462	11,444	11,774	9,979	9,168	10,444	.79	.80	.89
†Sweet sorghums, tons	2,424	3,008	4,889	3,582	4,426	8,046	1.53	1.47	1.65
Alfalfa seed, bu	464	511	584	926	981	998	2.05	1.92	1.71
Clover seed [red and alsike], bu	1,160	455	1,876	1,434	728	2,204	1.24	1.60	1.17
Sweet clover seed, bu	246	250	390	827	817	914	3.37	3.27	2.34
Lespedeza seed, lbs	171	541	703	26,924	112,655	189,210	137.5	208.2	269.1
Timothy seed, bu	490	584	447	1,758	2,529	1,494	3.31	4.33	3.34
‡Beans, dry edible, bags	1,731	1,700	1,671	12,053	15,582	15,268	699.0	917.0	914.0
§Soy beans, bu	1,231	2,549	2,898	18,000	45,272	57,665	14.2	17.8	19.9
§Cow peas, bu	921	1,418	1,362	6,069	8,944	8,474	6.6	6.3	6.2
§Peanuts, lbs	1,497	1,653	1,887	1,039,469	1,320,675	1,424,825	694.0	799.0	755.0
*Velvet beans, tons	1,687	2,179	2,372	706	959	966	838.0	880.0	814.0
Peas, dry field, bu	¶262	253	203	¶4,120	5,454	3,418	§15.7	21.6	16.8
Potatoes, bu	3,343	3,174	3,008	369,693	394,139	369,297	110.6	124.2	122.8
Sweet potatoes, bu	824	840	883	70,274	75,053	76,647	86.1	89.3	86.8
Tobacco, lbs	1,681	1,735	1,627	1,325,243	1,552,601	1,455,970	792.0	895.0	895.0

*All purposes. †For hay and forage, but not included in tame hay. ‡Bags of 100 pounds. §Covers only mature crop harvested for the beans, peas, or nuts. ¶Short time average.

CORPORATION EARNINGS

Net incomes of companies reporting yesterday follow:

	1938.	1937.
November.		
Caterpil Trac Co	344,880	404,574
K C Pub Service	*$ 47,608	*$ 38,028
Eleven Months Ended Nov. 30.		
Caterpillar Tractor	2,766,377	10,091,083
K C Pub Service	*619,553	*363,426
Twelve Months Ended Nov 30.		
Caterpillar Tractor	2,843,984	11,461,233
K C Pub Service	*597,105	*339,729
Fiscal Year Ended Nov. 30.		
Girard Trust	1,602,836	....
Fiscal Year Ended Oct. 31.		
Geo K Keith Co	*390,192	40,051
Per 1st pfd share	....	1.09
Mnpls-Moline Pr Imp	727,032	1,524,585
Per common share	0.12	1.26
Fiscal Year Ended Oct. 29.		
Cudahy Packing	*2,953,895	*1,776,100
Nine Months Ended Sept. 30.		
Pure Oil Co	3,734,411	....
Per common shore	.86	.77
Fiscal Year Ended Sept. 30.		
Air Associates Inc.	104,809	83,390
Per share	.86	.77

*Net loss.

Railroad Reports.

Earnings reported by railroads yesterday follow:

	1938.	1937.
Net Incomes—November.		
Atchison T & S Fe	†$1,234,000	$ 10,639
October.		
Ala Gt Southern	169,826	72,516
Baltimore & Ohio	384,027	90,228
Louisville & Nashv.	1,145,553	877,288
M K T	*155,753	*277,172
Mobile & Ohio	46,059	*52,354
Southern Ry	951,469	*149,551
Tenn. Central	43,889	10,109
Ten Months Ended Oct. 31.		
Ala Gt Southern	931,210	923,987
Per share	4.15	4.12
Baltimore & Ohio	*12,159,416	573,363
Louisville & Nashv	1,764,805	6,595,091
M K T	*3,237,920	*1,047,454
Mobile & Ohio	*405,036	*359,598
Southern Ry	951,469	*149,551
Tenn Central	27,504	87,384

*Net loss. †Estimated.

	1938.	1937.
Net Operating Income—November.		
Southern Pacific	2,084,331	830,972
Eleven Months Ended Nov 30.		
Southern Pacific	12,256,891	21,508,284

HAY MARKET.

U. S. grades—	No. 1.	No. 2.	No. 3.
Timothy, by rail	$15@16	$13@15	$8@10
Do, truck	12@14	11@12	8@10
Clover, mix, rl	11@12	10@11	6@ 7
Do truck	10@11	9@10	6@ 7
Alfalfa, rail	16@17	......	......

Receipts, 16 cars timothy.

MINNEAPOLIS FLOUR.

MINNEAPOLIS, Minn., Dec. 19.—(AP)—Flour, carload lots, per barrel, in 98 pound cotton sacks: Family patents unchanged, $5.20@5.40; standard patents unchanged, $4.00@4.20. Shipments, 14,630 bbls. Bran, $17.00@17.50 per ton.

BEG YOUR PARDON

It was stated incorrectly in Saturday's CHICAGO TRIBUNE that F. L. C. Bond was named vice president and general manager of the Grand Trunk Western railroad. Bond was elected vice president and general manager of the central region of the Canadian National system, owner of the Grand Trunk. P. D. Fitzpatrick was named to the same office in the Grand Trunk.

BOARD OF TRADE GRAIN FUTURES

[Prices Dec. 19, 1938, in cents per bushel.]

	Open.	High.	Low.	Close.	Prev. close.	Year ago.	Season's range High.	Season's range Low.
Wheat.								
December	.64⅛-.64	.64⅛	.63¾	.64 -.63⅞	.63⅝	.94⅝-.94½	.84¼	.61
March	.65⅞	.66⅛	.65⅞	.66	.65⅞	....	.74⅞	.62¼
May	.66⅝-.66¾	.67	.66½	.66⅞-.66¾	.66⅛-.66¼	.91 -.91¼	.80⅛	.62¾
July	.66⅛	.66½	.66⅛	.66½-.66⅜	.65¾-.65⅞		.85⅝	.69½	.62½
Corn.								
December	.49¼	.50⅛	.49¼	.50⅛-.50	.49⅛	.58⅝-.58¾	.63½	.43⅝
March	.51⅞	.51⅞	.51⅞	.51⅞	.50⅞	....	.63½	.43⅝
May	.52⅛-.52¼	.52⅝	.52⅛	.52½-.52⅝	.51¾-.51⅝	.59⅛-.59¼	.60¼	.47¼
July	.53	.53⅜	.53	.53⅜-.53¼	.52½	.59⅝-.59¼	.55¼	.48½
Oats.								
December	.27½	.27¾	.27½	.27¾	.27½	.31⅝	.28¾	.23
May	.28¼	.28½	.28¼	.28½	.28¼	.30⅛	.29⅛	.24⅞
July	.26⅞	.27¼	.26⅞	.27¼	.26⅞	.28⅝	.27¾	.24⅝
Rye.								
December	.42¼	.42¼	.42¼	.42¼	.41¾	.67⅝	.56½	.39¾
May	.45	.45	.44⅞	.45	.44¾	.69½	.53⅛	.41⅞
July	.44¾	.45	.44¾	.44⅞	.44½	.66⅛	.46⅛	.44⅛
Soy Beans.								
December	.79⅜	.79⅜	.79⅜	.79⅜	.79⅛	.94¼	.85½	.67
May	.81½	.81⅝	.81½	.81⅝	.81¼	.94¼	.83⅞	.68¼
July	.81⅞	.81⅞	.81⅞	.81⅞	.81½	.95¼	.83¼	.75⅜

CASH GRAIN

Estimated receipts of cash grain at Chicago Monday: Wheat, 23 cars; corn, 143 cars; oats, 30 cars; rye, 2 cars; barley, 105 cars; soy beans, 23 cars. Range of cash grain prices per bushel in leading markets:

WHEAT.

No.	Chicago.	Kansas City.	St. Louis.
2 red	69	65 @66½	....
3 red	....	63½@65	67¾@69¼
1 hd	....	67 @78	70½
2 hd	....	66	....
	Duluth.	**Winnipeg.**	**Minneapolis.**
1 d.n.	72⅞@75⅞	59½	71⅞@74⅞
2 d.n.	71⅞@72⅞	56½	70⅞@71⅞
3 d.n.	69⅞@71⅞	51⅝	68⅞@70⅞
1 a.d.	64¾@73¾	....	61¾@73¾
		Toledo.	**Omaha.**
2 red	....	70 @71	....
2 hd	....	....	66½

CORN.

	Chicago.	Kansas City.	St. Louis.
2 mix	52 @52¾	47½@48½	51¾@52
3 mix	51½	47 @48¼	51½
4 mix	49¾	46½@47¾	....
1 yel	52½@53¼	....	52½
2 yel	51¾@52¾	47½@48½	52¼
3 yel	50¼@51⅜	48	51¾
4 yel	49¼@50½	46½@47¾	....
2 wh	54¾@55	49¼	....
	Minneapolis.	**Omaha.**	**Peoria.**
2 yel	47⅛@47⅝	45½	50
3 yel	45⅛@46⅝	....	49¼
2 wh	....	46¾	....

OATS.

	Chicago.	Kansas City.	St. Louis.
1 wh	....	....	32
2 wh	30 @30½	27¾@29¼	31½
3 wh	27¼@29½	27½@28¾	29¼@30½
	Duluth.	**Omaha.**	**Minneapolis.**
2 wh	....	28¼	26½@28½
3 wh	27¼@28¼	27¾	25½@27½
4 wh	....	26⅜@27¼	24 @26
	Winnipeg.	**Toledo.**	**Peoria.**
2 wh	28⅛	33 @34	28 @30

RYE AND FLAX.

	Rye.	Flax.
Minneapolis	41¾@43¾	1.89 @98

SOY BEANS.

No. 2 yellow sold at 81¼c per bu, track Chicago; No. 3 yellow, 80½@81c.

FIELD SEEDS.

Field seeds, buyers' prices at Chicago quoted at follows: Timothy, $2.95@3.15; alsike, $10.00@15.00; red clover, $12.00@16.00; sweet clover, $4.50@5.00 per 100 lbs.

BARLEY.

	Malting.	Feed.
Chicago	40 @68	32 @48
Milwaukee	40 @68	32 @45
Minneapolis	33 @62	30 @45

GRAIN IN OTHER MARKETS

	Open.	High.	Low.	Close.	Prev. close.
December Wheat.					
Kas C.	.61⅞	.62	.61⅞	.62	.61¼
Mpls	.69⅜	.69⅜	.69⅛	.69¼	.68½
*Dul	.59⅜	.59⅜	.59⅜	.59⅜	.59⅜
Wpg	.59⅝	.59¾	.59½	.59½	.59⅝
†Lvpl	.65½	.65⅝	.65½	.65¾	.64⅝
B A	.48⅝	.49⅞	.48⅝	.49½	.48⅝
February Wheat.					
B A	.59¼	.59¼	.59¼	.59¼	.59¼
March Wheat.					
†Lvpl	.62⅞	.63	.62⅞	.63	.62
‡Lvpl	.59⅝	.60⅛	.59⅝	.60⅛	.58⅝
May Wheat.					
Kas C.	.62⅜	.62⅞	.62⅜	.62¾	.62¼
Mpls	.69½	.69⅞	.69½	.69⅞	.69⅛
*Dul	.59⅜	.59⅜	.59⅜	.59⅜	.59¼
Wpg	.61¼	.61½	.61¼	.61⅜	.61
†Lvpl	.63⅜	.63⅝	.63⅜	.63⅝	.62½
‡Lvpl	.60⅝	.61¼	.60⅝	.61¼	.59⅞
July Wheat.					
Kas C.	.62	.62⅛	.61⅞	.62⅛	.61⅝
Mpls	.69¾	.69⅞	.69⅜	.69⅞	.69¼
*Dul	.59⅜	.59⅜	.59⅜	.59⅜	.59½
Wpg	.61⅜	.62	.61⅜	.61⅞	.61½
December Corn.					
Kas C.	.46⅞	.46⅞	.46⅞	.46⅞	.46⅜
Mpls	.46	.46	.46	.46	.45¼
B A	.58⅜	.60⅞	.58⅜	.60⅜	.58⅜
January Corn.					
Rtdm	.51⅜	.51⅜	.51⅜	.51⅜	.51⅜
February Corn.					
B A	.60⅞	.63⅜	.60⅞	.62¼	.60⅞
May Corn.					
Kas C.	.49½	.49¾	.49½	.49¾	.49⅛
Mpls	.48⅜	.48⅞	.48⅜	.48⅝	.47⅞
July Corn.					
Kas C.	.50⅜	.50⅜	.50⅜	.50⅜	.49⅞
Mpls	.49½	.49½	.49½	.49½	.48¾
December Oats.					
Mpls	.24½	.24½	.24½	.24½	.24⅞
Wpg	.28⅛	.28⅛	.28⅛	.28⅛	.28
B A	.21⅞	.21⅞	.21⅞	.21⅞	.21⅞
May Oats.					
Mpls	.25⅜	.25½	.25¼	.25½	.25⅛
Wpg	.28⅜	.28½	.28⅜	.28½	.28¼
July Oats.					
Mpls	.25¼	.25¼	.25¼	.25¼	.25
Wpg	.28	.28	.27⅞	.27⅞	.27¾
December Rye.					
Mpls	.38	.38	.38	.38	.37⅝
Dul	.41	.41	.41	.41	.41
Wpg	.39½	.39½	.39½	.39½	.39
May Rye.					
Mpls	.40¼	.40¼	.40¼	.40¼	.39⅞
Dul	.43	.43	.43	.43	.43
Wpg	.40⅞	.41⅜	.40⅞	.41	.40⅝
July Rye.					
Wpg	.41½	.41⅞	.41½	.41⅝	.41¼
December Feed Barley.					
Mpls	.30¾	.30¾	.30¾	.30¾	.30¼
Wpg	.37⅝	.37¾	.37⅝	.37¾	.36⅝
May Feed Barley.					
Mpls	.33¼	.33¼	.33¼	.33¼	.33
Wpg	.37¾	.38¼	.37⅝	.38⅛	.37⅛
July Feed Barley.					
Wpg	.37⅛	.37¾	.37⅛	.37¾	.36½
December Flaxseed.					
Mpls	1.85	1.85	1.85	1.85	1.83½
Dul	1.90	1.90	1.90	1.90	1.89
February Flaxseed.					
B A	1.08¼	1.08⅞	1.07⅞	1.07⅞	1.08¼
May Flaxseed.					
Mpls	1.85	1.85	1.85	1.85	1.83½

*Durum †Exchange, $4.68; Saturday, $4.67. ‡Duty free.

PRODUCE MARKETS

EGGS—Fresh and storage, easy. Receipts, 3,603 cases. BUTTER—Unsettled. Receipts, 8,316 tubs. POULTRY—Live, firm. Receipts, 35 trucks. Dressed—Firm. POTATOES—Market steady. Receipts, 113 cars, on team track, 315. MILK—Grade A, 3.5 per cent butter fat, price paid producer at farm, $1.83 per 100 pounds. Only wholesale prices quoted:

Wholesale Creamery Butter Prices.

	Chicago Whole milk.	Chicago Centralized.	New York.	Boston.	Philadelphia.
93 score	26	....	27¼	....	27¼
92 score	25½	....	26¼	27⅛	26¾
91 score	25¼	....	26	26½	26¼
90 score	25	25	25¾	....	26
89 score	24½	....	25¼	....	25½
88 score	24	....	25	....	....

Wholesale Cheese Prices.

	Chicago.	Boston.	New York.	Philadel.
Flats	....	....	15 -15½	....
Twins	13¾-14¼	14¾-15¼	....	....
S. D.	14¼-14¾	15 -15½	14¾-15	15 -15½
Y. A.	....	....	15¼-15½	....
Lghns	14¼-14¾	15 -15½	....	15 -15½

United States Goverment Graded Eggs.

U. S. extras [large], white, loose..........36c
U. S. extras [large], white, cartons........37c

Eggs.

Fresh—		Storage—	
Extra firsts	26c	Extras	21½c
Firsts	25¼c	Standards	21¼c
Current receipts	24¼c	Firsts	21c
Dirties	21c		

Dressed Poultry.

Turkeys—			
Yng., hens	27½@29c	Old hens	25½c
Yg. toms	26@27½	Ducks	17@17½c
Old toms	23c	Geese	16c
		Capons	26@27c

Live Poultry.

Turkeys—		Broilers—	
Young toms	22c	Colored	15c
Young hens	26½c	Rocks	16c
Old toms	18c	Springs	16c
Ducks	13@15c	Leghorn hens	11½c
Ducklings	14c	Geese	14½c
Hens	13@16½c	Roosters	11½@12½c

Potatoes.

Idaho	$1.65@1.75	Ohio	$1.35@1.40
N. D.	$1.30@1.57½	Nebraska	$1.80
Wisc.	$1.05@1.15	Michigan	$1.12½
Colorado	$1.30@2.15	Minnesota	$1.30

GRAIN STATISTICS

United States visible supply of wheat decreased 2,573,000 bu last week; oats, 119,000 bu, and barley 8,000 bu. Corn increased 55,000 bu and rye 231,000 bu. Details follow:

	This week.	Last week.	Last year.
Wheat	117,676,000	120,249,000	92,223,000
Corn	46,092,000	46,037,000	30,327,000
Oats	16,259,000	16,408,000	24,402,000
Rye	8,328,000	8,097,000	4,978,000
Barley	11,455,000	11,463,000	10,108,000

Chicago Grain Stocks.

Wheat stocks in all positions in Chicago decreased 254,000 bu last week; corn, 497,000 bu; oats, 434,000 bu; rye, 126,000 bu, and soy beans 123,000 bu. Barley increased 21,000 bu. Stocks in thousands of bushels follow:

	State. public.	Federal public.	Private.	*Total.
Wheat	1,326	5,697	2,134	11,134
Corn	2,252	9,042	1,586	14,937
Oats	222	793	1,778	2,965
Rye	163	494	138	1,421
Barley	....	77	459	536
Soy beans	148	919	674	1,741

*Includes 1,977,000 bu wheat, 2,057,000 bu. corn, 172,000 bu oats, and 626,000 bu rye afloat. Total stocks a year ago: Wheat, 11,468,000 bu; corn, 6,857,000 bu; oats, 3,086,000 bu; rye, 1,004,000 bu; barley, 515,000 bu, and soy beans, 1,132,000 bu.

PRIMARY GRAIN MOVEMENT.

Receipts—	Wheat.	Corn.	Oats.
Monday	$ 894,000	$1,164,000	$ 333,000
Week ago	1,022,000	1,160,000	383,000
Year ago	659,000	1,998,000	226,000
1936	880,000	685,000	273,000
Shipments—			
Monday	$ 422,000	$ 484,000	$ 139,000
Week ago	727,000	477,000	290,000
Year ago	365,000	710,000	170,000
1936	348,000	246,000	235,000

CHICAGO LIVE STOCK

Wholesale markets for meats yesterday were only fairly active, with most cuts selling for less than at the close of last week, notwithstanding a substantial recovery of live stock prices.

Only 18,000 hogs arrived at Chicago. Colder weather and the short supply caused sufficient competition to send prices up 10 to 25 cents.

Plain quality steers continued rather slow, but most other cattle recovered most of last week's losses. Slaughter lambs advanced 25@35 cents.

[All prices are in dollars per 100 pounds.]

Hogs.

Receipts, 16,000; shipments, 4,000.

Good to choice, 140@180 lbs	$7.50@7.65
Good to choice, 190@210 lbs	7.35@7.60
Good to choice, 220@250 lbs	7.10@7.40
Good to choice, 260@325 lbs	6.90@7.20
Good to choice, 350@400 lbs	6.80@6.90
Light packing sows, 270@350 lbs.	6.65@6.75
Heavy packing sows, 350@550 lbs.	6.25@6.70
Pigs, common to best	4.25@7.50

Cattle.

Receipts, 8,000; shipments, 2,500.

Prime steers, 1,000@1,500 lbs	$12.75@13.50
Good to best, 700@1,000 lbs	10.35@13.25
Poor to best, 700@1,500 lbs	7.00@13.50
Low grade steers	6.00@ 7.00
Bulk of steers	8.75@12.75
Cows, choice to prime	6.85@ 7.50
Cows, good to choice	6.25@ 6.85
Cows, fair to good	5.25@ 6.25
Cows, common to fair	5.00@ 5.25
Canners and cutters	3.25@ 4.85
Hefers, yearlings, fair to best	6.75@11.25
Hefers, common to fair	5.85@ 6.75
Stockers and feeders	6.00@10.25
Calves, poor to best	5.00@10.00
Bulls, bologna, com. to choice	5.25@ 6.65
Bulls, beef and busters, fair to best	6.00@ 7.25

Sheep.

Receipts, 8,000; shipments, 1,500.

Native lambs, fair to best	$9.00@9.50
Native lambs, common to fair	7.50@9.00
Native buck lambs, fair to best	8.00@8.50
Native lambs, culls	6.25@7.50
West range lambs, good to choice	9.25@9.50
West range lambs, fair to good	8.75@9.25
Feeding lambs, best grade	8.25@8.50
Ewes, light, good to choice	4.00@4.35
Ewes, light, fair to good	3.25@4.00
Ewes, culls to fair	2.75@3.25
Ewes, heavy, 150@250 lbs	3.25@3.75
Yearlings, wethers	4.50@8.00
Bucks	2.75@3.00

Comparative Prices.

Hogs—Bulk of sales yesterday....$7.00@ 7.40
*One month ago..........
One year ago..........7.10@ 7.90
Top yesterday, $7.65; average, $7.15.
Cattle—Bulk of sales yesterday.$8.75@12.75
*One month ago..........
One year ago..........7.50@10.50
Top yesterday, $13.50; average, $10.75.
Lambs—Bulk of sales yesterday.$9.25@ 9.45
*One month ago..........
One year ago..........8.85@ 9.10
Top yesterday, $9.50; average, $9.35.
*No prices, due to strike.

WAR DEPARTMENT, Office of the Constructing Quartermaster, Chanute Field, Rantoul, Illinois. Sealed proposals will be received at this office until 12:00 Noon, Central Standard Time, December 21, 1938, and then publicly opened for the construction and completion of Hospital (60 beds) at Chanute Field, Rantoul, Illinois. Plans and specifications will be furnished upon receipt of certified check for twenty-five dollars ($25.00) made payable to the Treasurer of the United States.

Day By Day Story of the Experimental Farms

By Frank Ridgway

Steers Go Haughty

Dec. 19, 1938.

THE forty-two haughty Hereford steers have turned the cattle barn at the Tribune's Du Page county farm into a beauty parlor. While the wind whistles around the corners of the building, the steers trade marcel waves.

Soon after the morning feed they turn away from the bunks and racks and begin their daily round of primping, using their tongues as combination combs, brushes and curlers. Some do their own hair dressing, calling on nearby neighbors to help out on the spots they cannot reach. Others prefer to have all the work done for them, standing for half an hour or longer while their coats are being groomed with the hair dressing and tonic that comes from the steer's tongue. Then the coat is arranged in long sweeping waves or roughed up and left in tight curls. Papillae or projections on the top surface of the tongue serve as bristles or teeth in straightening the hair.

Salt Curbs Licking.

Veterinarians say that licking is the animal's way of showing its affection. The habit is encouraged also by the salt found in the perspiration that comes out on the animal's body. Animals getting an adequate amount of salt and other minerals do not lick excessively. Persistent licking, rubbing, or scratching often is the first indication of skin parasites.

Excessive licking sometimes results in hair balls forming in the stomach of animals, especially among old cows. The balls are formed from the hair that clings to the animal's tongue. The hair becomes mixed with food materials and accumulates in the shape of a ball in the rumen, the cow's big stomach. Early scientists used the hair ball or trichobezoar in studying digestive processes, observing the ball through a window in the abdominal wall of a cow. In this way they could observe the complete movement of the cow's rumen, which has a capacity of about twenty-two gallons.

Little Damage Done.

Not many hair balls are found by veterinary inspectors in packing houses. It is only occasionally that veterinarians find them, even in old animals. They do not cause serious trouble in cattle. None has been found in cattle at the Du Page county farm.

Hair balls the size of baseballs are sometimes found in cows. They have been preserved in laboratories and museums for years. Numerous references to them are made in the manuscripts of early writers, even as far back as the twelfth century.

In the far east the hair ball has been credited with having therapeutic value. It often has been used by Negroes in this country in their magic art or divination. These necromancers used the hair ball instead of a crystal ball in their effort to foretell future events by pretended communication with spirits of the dead, or to discover hidden knowledge.

FARM LANDS

Illinois.

$125 CASH BUYS VEGETABLE OR POULTRY FARM with small garage cottage; ideal for temporary use; electric.; paved rd. Price $850; $12 mo. Just N. W. of Chicago limits. Title clear; no assmts.; low taxes. Owners. Address F B 540, Tribune.

FARM NR. FOREST PRESERVE—CONVENIENT to 22d and Yord-rds.; electric; stone paving; no assmts.; good schools; about 600 ft. depth. Price $475; $95 cash, $5 month. ADDRESS F D 470, TRIBUNE.

SMALL FARMS—GROWING COMMUNITY—Higgins-rd., ½ mile E. of Elmhurst-rd. As low as $475. Terms. L. B. ANDERSEN & CO., INC., Wheeling, Ill. Newcastle 5454.

N 127TH-ST. BETWEEN ARCHER-AV. AND STATE RD. [Lemont]. Paved section line. Price $110 Acre; $250 cash required. Owners. Address F B 537, Tribune.

ARCHER-AV. POULTRY OR VEGETABLE farm—Nearly 600 ft. concrete frontage; electric., gas; bus stop. Sacrifice, $750; $150 cash, $10 mo. Address F B 534, Tribune.

Michigan.

S. W. MICH.—COUNTRY HOME, EDGE town; gd. 6 rm. hse.; bath, furn., elec. lts.; gar.; fruit; 1 ac. land; close lakes; $1,950; ½ cash. Address E Y 587, Tribune.

Texas.

IN CENTER OF RIO GRANDE VALLEY—Beau. 20 A bearing grapefruit and orange grove. Trees 10 yrs. old; new modern 6 rm. house and other bldgs. Gas, elec., 1 mi. from populated town on paved highway. Will sacrifice for cash or will trade for Chicago property or Ill. farm. Nelson 3919 N. Tripp. Pal. 1609.

Wisconsin.

SPECIAL SALE OF RAILROAD LANDS—100,000 acres in heart of upper Wisconsin. Only $4 to $5 per acre for good farm land; ⅓ cash, balance long time. Clay loam soil. Unequaled for dairying all live stock, clover grains. Good roads, water, towns and markets. Fine fishing and hunting. Send for Booklet 5. R. S. Claar, Land Dept., Soo Line Railway, Minneapolis, Minn.

Miscellaneous.

WINTER FARM CATALOG—10 STATES, free. United, 7-E S. Dearborn, State 7975.

NEW YORK CURB TRANSACTIONS

Monday, December 19, 1938.

Shares sold today..........220,000 Total sales 1938 to date...... 46,715,000
Year ago..........268,190 Total sales 1937 to date......101,492,976

	Sales.	High.	Low.	Close.	Net chge.
†AeroSupMfgB	600	5¾	5½	5½—	¼
†AriAssoc	300	12	11¾	12 +	⅛
†Air Investors.	200	2½	2½	2½+	⅛
Do war	100	½	½	½—	1/16
Ala Pow $6 pf	20	63½	63½	63½+	1
Alliance Inv	100	1¼	1¼	1¼+	⅛
Alum Co Am	650	129¾	127¼	127¼—	¼
†Alum Ind	50	3¾	3¾	3¾—	¼
Alum Ltd	400	140½	139½	139½—	½
†Am Airlines	1,100	20⅛	19⅝	19⅞+	⅛
Am Beverage.	100	1⅛	1⅛	1⅛	....
†Am Box Bd	100	8½	8½	8½	....
†AmCP&LAww	200	23	22¾	23 —	2½
†Do B	100	1¾	1¾	1¾	....
Am Cyan B	2,700	27	26½	27 +	⅝
Am&FPw war.	100	13/16	13/16	13/16+	1/16
Am Gas & El.	3,300	32½	31¼	31½—	½
Do pfd	50	114½	114½	114½—	½
†Am Gen	600	4½	4½	4½	....
Am Laun Mch.	100	17⅞	17⅞	17⅞—	⅛
Am Lt&T pfd.	100	26	26	26 +	¼
Am Mfg	75	13	12¼	13 —	½
†AmMaracaibo	100	3/16	3/16	3/16	....
Am Meter	100	26½	26½	26½—	½
†Am Republics	200	9	9	9	....
Am Superpow.	12,900	⅝	½	½—	⅛
Do 1st pfd	200	68	68	68 —	2
Do pfd	200	19¼	19	19¼+	¼
Anch Post F	300	1¼	1⅛	1⅛—	¼
†Ang-Wupp	100	2¾	2¾	2¾—	⅛
Apex Elec Mfg	300	11½	11⅜	11½+	½
Appal EP pfd.	10	108½	108½	108½—	⅛
Ark Nat Gas.	1,300	2⅝	2½	2⅝—	⅛
Do A	1,600	2¾	2⅝	2⅝—	⅛
Do pfd	100	6½	6½	6½—	⅛
[illegible]					
El Bond & Sh	7,900	10⅝	10⅜	10⅜—	¼
Do pfd	600	66½	66	66½+	½
El Pow A	100	2½	2½	2½	....
El P As A	200	2½	2½	2½	....
ElP&L 2 pfdA	100	25⅛	25	25 +	1
Do war	100	4⅜	4⅜	4⅜—	⅛
†Electrol vtc	100	1¾	1¾	1¾	....
EmG&F 8% pf	200	58	57	58 +	3
Do 7% pfd.	550	57½	55	57½+	3½
Do 6% pfd.	50	55	54	55 +	3
†Equity Corp.	1,700	1/16	1/16	1/16	....
Eur El deb rt.	100	⅛	⅛	⅛	....
†Fairchild Av	1,600	9¾	9¼	9¼—	¼
†Falstaff Brew	300	7½	7½	7½—	⅛
†Ferro Enamel	200	17¾	17½	17½	....
†Fidelio Brew.	100	1/16	1/16	1/16	....
Fire As Phil	10	61½	61½	61½+	¼
Fisk Rub	400	10⅛	9⅞	9⅞+	¼
Do pfd	50	71½	71	71½+	¾
Ford M Can A	500	21	20⅜	20⅜—	½
Do B	125	21½	21¼	21¼—	½
Ford Mot Ltd.	300	3⅝	3⅝	3⅝—	⅛
†Frankl Ray	300	4⅛	4	4⅛+	⅛
†Fuller G A	25	15½	15½	15½—	½
†Gen Alloys	100	1½	1½	1½	....
Gen Invest	100	1/16	1/16	1/16—	1/16
†Gen O Ad pfd	10	74¼	74¼	74¼—	1
†Gen Tel	200	14⅜	14⅜	14⅜+	¼
†Do pfd	100	49	49	49	....

	Sales.	High.	Low.	Close.	Net chge.
Geo P $6 pfd.	200	79⅝	79	79	....
†Gilbert pfd	10	32	32	32 +	1
Glen Alden Cl.	200	5¼	5¼	5¼	....
Godchaux Sg B	100	9	9	9	....
Goldfield Con	100	⅛	⅛	⅛	....
Gray Tel P S.	100	10⅝	10⅝	10⅝—	⅝
GtA&P 1st pfd	25	127¾	127¾	127¾+	1¾
Greenf T & D.	100	6⅞	6⅞	6⅞—	⅝
†Gro Str Prod	200	2¼	2¼	2¼	....
†Grum AircE.	1,800	18⅝	18⅜	18⅜+	1
Guard Inv	200	⅛	⅛	⅛—	1/16
Gulf Oil	800	39⅞	39	39 —	¼
Hall Lamp	100	2⅛	2⅛	2⅛	....
†Harvard Br.	200	1⅛	1⅛	1⅛	....
†Hat C Am B	200	4	3¾	3¾—	¼
*†Hazeltine	100	29¾	29¾	29¾+	½
†Hearn D Strs	100	5⅛	5⅛	5⅛—	⅛
†Do pfd	100	24	23	23	....
*Helca Min	500	9⅜	9¼	9⅜—	⅛
Horn & Hard	25	37¼	37¼	37¼+	¼
Humble Oil	600	68½	67¾	67¾—	½
†H. grade Fd.	100	1¾	1¾	1¾	....
†Ill Iowa Pw	100	3⅜	3⅜	3⅜—	⅛
†Do div ct.	100	5⅛	5⅛	5⅛	....
†Do pfd	300	19	18¾	19 +	¼
Imp Oil Ltd	200	16½	16½	16½—	½
Ind Pipe L	200	6	6	6 —	⅛
[illegible]					
Ry & UtInv A	3,800	1/16	¼	¼—	⅛
Raym Conc	100	20	20	20	....
†Reed Roll Bit	200	32	31⅞	31⅞—	⅛
Reynolds Inv	100	1/16	1/16	1/16	....
Richmond Rad	400	3¾	3⅝	3¾+	⅛
RochG&E p D	50	100	100	100 +	5½
†Roosevelt Fd	100	1⅝	1⅝	1⅝+	¼
Rossia Intl	100	1/16	1/16	1/16—	1/16
†Royal Type	200	76	76	76	....
†Russ F Ave	100	5¾	5¾	5¾+	⅛
†Rustless I&S	500	9¾	9⅝	9¾+	¼
St Regis Pap	600	2⅞	2⅞	2⅞	....
Do pfd	100	56	55½	56	....
†Salt Dome O	200	17	17	17 —	⅛
†Samson Unit.	100	1½	1½	1½	....
Scovill Mfg	100	26	26	26	....
†Scullin Stl	200	13⅝	13	13⅜+	½
Segal L & H.	800	¾	¾	¾	....
Seiberling Rub	100	4⅞	4⅞	4⅞	....
†Select Indus.	800	⅞	⅞	⅞—	1/16
†Seversky Air	900	5½	5⅜	5⅜—	⅛
†Shattuck-D	100	7½	7½	7½—	¼
Sherwin-W	1,000	107	106	107 +	½
†Simm H & P	100	2	2	2	....
Singer Mfg	20	209	209	209	....
†Solar Mfg	100	3⅞	3⅞	3⅞—	⅛
†Sonotone	200	1⅝	1½	1½	....
†So Coast	300	2	2	2	....
So Penn Oil	100	30¼	30¼	30¼	....

	Sales.	High.	Low.	Close.	Net chge.
†Std Inv pfd	250	10	9½	9½—	1
†St Oil Ky	1,800	17⅜	17⅛	17⅛—	½
†St Oil Neb	300	6¾	6⅝	6¾+	⅝
†St Oil Ohio	200	19⅞	19¾	19⅞+	⅝
†Do pfd	50	102½	102½	102½+	¼
St Pow & Lt	400	⅞	⅞	⅞	....
†Std Stl Sprg.	400	22⅝	22½	22⅝	....
†Southl Roy.	600	6	6	6 +	¼
†Starr C vtc	900	3¼	3	3⅛—	⅛
†Sterchi B S	200	3½	3½	3½	....
†Sterling Brew	100	2⅝	2⅝	2⅝—	⅛
†Sterling Inc.	200	3¾	3⅝	3¾	....
Stetson J B.	300	5⅛	5⅛	5⅛—	1⅛
Stinnes H	100	1	1	1	....
†Sunray Oil	100	2⅛	2⅛	2⅛—	⅛
Sup Pt Cem B	75	12¾	12¾	12¾—	¼
Taggart	400	5	5	5 +	¼
†Tastyeast A	100	⅝	⅝	⅝	....
†Taylor K Dist	200	⅞	⅞	⅞+	⅛
Technicolor	1,400	20½	20	20 —	¼
Tob & All Stks	25	63	63	63 +	2
Tonopah Min.	100	½	½	½	....
†Trans-Lux	200	2⅛	2	2	....
†Transwest Oil	900	4⅞	4½	4⅝—	¼
†Tri-Cont war	100	⅝	⅝	⅝	....
Tubize Chat	100	8¾	8¾	8¾—	¼
Do A	100	34½	34½	34½+	½
†Tung-Sol Lp.	100	2⅜	2⅜	2⅜—	¼
[illegible]					

DOMESTIC BONDS.

Sales, thous.		High.	Low.	Close.	Net chge.
[illegible]					
1	do 5½s '54 B	98¼	98¼	98¼—	¼
6	Ind&Mich 5s '57	109¼	109	109 +	½
4	Ind El 6s '47	97½	97½	97½+	¼
3	do 6½s '53 B	100½	100	100½—	⅝
3	IndHydEl 5s '58.	86¾	86⅝	86⅝—	⅝
1	Ind Svc 5s '50	57¼	57¼	57¼+	¼
1	do 5s '63 A	56¾	56¾	56¾+	¼
2	Int Salt 5s '51	107½	107½	107½	....
6	Inters P 6s '52	39¾	38¾	39½—	¼
19	do 5s '57	56½	55½	55½—	1
2	Inters PS 5s '56D	81¾	80¾	80¾—	1½
11	Ia-NebL&P 5s'57	100¼	100¼	100¼	....
6	Ia Pb Sv 5s '57	103¼	103⅛	103¼—	⅝
1	JacksG 5s '42 st.	42	42	42	....
7	JerCP&L4½s'61C	104⅞	104⅞	104⅞	....
1	Ky Ut 6½s '48 D	103	103	103	....
1	do 5s '69 I	89	89	89 —	½
4	do 5s '61 H	89¼	89	89 —	½
15	LehPS 6s 2026A	106	105¾	105¾—	¼
2	LongIslLt 6s '45.	90½	90½	90½—	½
2	Lou P&L 5s '57	106	106	106	....
3	MemphP&L 5s'48.	90	89½	90	....
7	MilwGLt 4½s '67	99¾	99½	99½—	¼
11	MinnP&L 4½s '78	99¾	99⅝	99⅝—	⅜
1	do 5s '55	104½	104½	104½+	¼
5	MissP&LCo 5s'57.	89¼	89¼	89¼—	¼
1	Miss Pw 5s '55	84¼	84¼	84¼+	¼
1	†MoPubSvc 5s'60	74½	74½	74½—	1
1	Mont-DaP 5½s'44	99	99	99 +	¼

Sales, thous.		High.	Low.	Close.	Net chge.
6	Nat P&L 2030 B	92⅝	92	92	....
8	NebrPw 4½s '81	108⅛	108⅛	108⅛	....
1	NeisnerBro 6s'48	100	100	100	....
1	NevaCalE 5s '56	79½	79½	79½—	¼
6	NewAmstG 5s'48	119	118	118	....
13	NEng G&E 5s'50.	55⅛	55¼	55¼—	⅛
35	do 5s '48	55⅜	55	55½+	⅛
10	do 5s '47	56½	55⅝	55¾—	¼
4	NEngPow 5½s'54	93	93	93	....
2	do 5s '48	90	90	90	....
20	N OrlPS 6s '49A	87½	86	87	....
4	do 5s '42 st	100	99½	99½—	½
1	NYPo-L 4½s'67	106⅝	106⅝	106⅝—	⅝
16	NYStE-G 4½s'80.	98⅝	98¼	98½—	¼
5	NorA L-P 5½s'56	95	95	95 +	¼
2	NorIPS 4½s'70E	103⅝	103	103	....
2	Norwest PS 5s'57	98⅜	98¼	98¼+	½
3	†OkNG 4½s'51A	105	104½	105 +	¼
5	Okla Po-W 5s'48	91	90	90 —	1
3	PacG&E 6s '41B	113½	113½	113½—	⅝
3	Pac P&L 5s '55	75¼	75	75¼+	¼
13	PenCeP-L 4½s'77	91	90½	90½+	½
12	Pen El 4s '71 F	96	95⅝	96	....
2	Pen-Oh Ed 6s'50	100	100	100	....
7	do 5½s '59	90¾	90¾	90¾+	¾
3	PenPubS 6s '47C	108¼	108¼	108¼—	¼
5	do 5s '54 D	105¼	105¼	105¼—	¼
3	PeoG L-C 4s'81B	91	90½	91	....
6	do 4s '61 D	93	93	93 +	¼
8	PhilaElP 5½s'72	111	111	111	....
7	Pitts Steel 6s '48	98	98	98	....
6	Portl G&C 5s'40	64	63½	63½—	⅝
11	†PSNIll 4½s'81F	102*	102*	102* +	1-32

[*Denotes 17-32.]

Sales, thous.		High.	Low.	Close.	Net chge.
3	Pub Sv NJ 6s ct.	147¼	147¼	147¼—	¼
[illegible]					
8	do 5s '50 C	73½	73	73¼—	¼
7	†ScullinStl 3s '51	64½	64¼	64¼+	¼
10	ShaW-P 4½s'67A	104¼	104¼	104¼+	⅜
1	Sher-Wyo 6s '47	73	73	73	....
5	SEP-L 6s2025 A	93¼	92½	93 +	½
1	SouthCarP 5s'57	84	84	84	....
5	†SoCalEd 3¾s'60	109	109	109 +	¼
14	SowestAT 5s'61A	103	102¾	102¾—	¼
10	SW L-P 5s '57A	103½	103½	103½+	¼
4	SW PL6s 2022A.	85½	83½	85½+	2
1	StdG-E 6s '48 st.	58¾	58¾	58¾—	¼
13	do 6s '48 cv st.	59	59	59	....
3	do 6s '51	59	58¾	59	....
21	Std P&L 6s '57.	59	58¾	59 —	¼
2	†Starrt Cp5s '50.	33	33	33 —	¼
7	Tex El S 5s '60.	97¾	97⅛	97¾+	½
11	Tex P&L 5s '56	103½	103⅜	103½	....
2	TideW P5s '79A.	88½	88¼	88½	....
7	TwCRT5½s '52A.	55	55	55 —	¼
3	†Ul-Co6s'50 4th st	52	51	52 +	½
2	UnitElNJ 4s '49	116⅛	116⅛	116⅛—	⅛
1	Unit L&P 6s '75.	73	73	73 +	¾
2	do 5½s '59	105¾	105¾	105¾	....
1	Un L&Ry5½s '52.	80	80	80 +	½
4	do 6s '52 A	113	112⅛	113 +	¼
16	UtahP-L4½s '44.	91¾	91	91 —	⅝
1	VirgPubS 6s '46.	83	83	83 —	⅛
3	do 5½s '46 A	92½	91½	91⅞—	⅝
3	WashRyEl4s '51	107⅝	107⅝	107⅝	....
2	W PaTract5s '60	111	110⅞	110⅞+	⅜
19	W TexUt5s '57 A.	99⅝	99½	99⅝	....
1	WisMinLP5s '44	106½	106½	106½	....
10	†WisPL 4s '66A.	99⅝	99½	99½—	¼
3	Yadk R P 5s '41	102¾	102¾	102¾+	¼

FOREIGN BONDS.

Sales, thous.		High.	Low.	Close.	Net chge.
5	CaucaVal 7s '48.	11¼	11¼	11¼—	⅜
2	§ChileMtgBk6s'31	14¾	14¾	14¾	....
5	Dan Con5½s '55.	99¾	99¾	99¾	....
1	DenMgBk5s'72 1X	99	99	99	....
6	FinR MB5s '61st	102¼	102¼	102¼	....
1	GerC Mun7s '47.	19	19	19	....
1	IsarcHy E7s '52.	52¼	52¼	52¼+	¾
11	Medellin C7s '51.	10	10	10 +	1¼
4	MendozaP4s '51st	78	78	78	....
7	ParanaBraz 7s'58	8	8	8 +	¼
3	Pied El6½s '60A.	52	51½	51½—	½
1	RuhrG6½s '53A.	34	34	34 —	¼
1	Stinnes4s'46 2d st	50	50	50	....

*Ex dividend. †Fully listed; all others are dealt in on the unlisted trading basis. xr—Ex rights. ur—Under rule. ww—With warants. xw—Without warants. war—Warants. §Matured bonds; negotiability impaired during investigation.

MONEY, GOLD, AND SILVER

NEW YORK, Dec. 19.—(AP)—Call money, steady, 1%. Prime commercial paper, ⅝%. Time loans, steady; 60-90 days, 1¼; 4-6 months, 1½%. Bankers' acceptances, unchanged; 60-90 days, ½@7/16%; 4 months, 9/16@½%; 5-6 months, ⅝@9/16%. Rediscount rate, New York Reserve bank, 1%. Bar silver, 42¾, unchanged.

LONDON, Dec. 19.—(AP)—Money, ½%. Discount rates: Short bills, 1 1/16@1⅛%; 3 month bills, 1%. Bar gold, 148s 8d, off 3 penoe [equivalent $34.77]. Bar gold, 20⅛d, up ⅛ [equivalent 42.34 cents].

PARIS, Dec. 19.—(AP)—The United States dollar was quoted 37.98f [2.635 cents to the franc] in final foreign currency dealings today. This aompared with the franc at 2,634 cents in New York over the week-end. Exchange on London, 177.52. Principal rentes issues in the bourse were: 3%, 86f 10c; 4½s "A," 92f 90c; 4½s, 1937, 158f.

MONTREAL, Dec. 19.—(AP)—Silver futures closed 25 points up. No sales. Bid, December, 40.50.

Foreign Exchange.

[Quotations in American cents.]

	Dec. 19.	Dec. 17.	Wk. ago.	Yr. ago.
London	467.75	467.62½	466.12½	499.81¼
Paris	2.63½	2.63⅝	2.62 9/16	3.39⅝
Italy	5.26½	5.26¼	5.26¼	5.26½
Belgium	16.84½	16.84½	16.87	16.99
Switz'and	22.63	22.63	22.64	23.13
Holland	54.36	54.36	54.38	55.60
Denmark	20.88	20.87	20.81	22.31
Sweden	24.09	24.09	24.01	25.75
Norway	23.51	23.49	23.42	25.11
Germany	40.10	40.11	40.08	40.31
†Do	23.00	23.30	23.75	....
‡Do	22.90	23.15	23.60	....
Poland	18.95	18.90	18.90	18.98
Greece	.86¼	.86	.86	.92½
Rumania	.75	.75	.75	.75
Jugo-Slav	2.34	2.34	2.34	2.35
Czecho-Sl.	3.43	3.42½	3.42½	3.51½
Finland	2.08	2.08	2.07	2.22
Canada	99.06¼	99.03⅛	99.06¼	99.93¾
Argentina	22.70	22.70	22.70	29.35
Ofc	*31.15	*31.15	*31.09	....
Brazil	*5.90	*5.90	*5.90	*5.55
Hongkong	29.26	29.22	29.20	31.27
Shanghai	16.35	16.30	16.15	29.60
Japan	27.30	27.20	27.23	29.12
India	34.96	34.95	34.85	37.74
Chile	4.50	4.50	4.50	4.15
Singapore	54.40	54.40	54.35	58.67
Hungary	19.85	19.85	19.85	19.90
Mexico	*20.75	*20.45	*20.75	*27.80

*Nominal. †Benevolent. ‡Travel.

BOARD OF TRADE SALES.

[On Dec. 17, 1938, in thousands of bushels.]

	Dec.	May.	July.	Total.
Wheat	486	4,243	1,717	6,461
Corn	115	1,674	546	2,335
Oats	54	276	27	357
Rye	20	92	43	155
Soy beans	35	38	0	73
Grand total				*9,381

Open Grain Trades.

[In thousands of bushels.]

	Dec.	May.	July.	Total.
Wheat	2,088	70,124	28,572	101,059
Corn	816	45,280	16,977	63,629
Oats	501	12,116	1,118	13,735
Rye	40	4,525	761	5,326
Soy beans	89	1,587	135	1,811
Grand total				†185,560

*Includes 15,000 bu of September wheat.
†Includes 168,000 bu of March and 107,000 bu of September wheat and 556,000 bu of March corn.

This is under no circumstances to be construed as an offering of this stock for sale, or as a solicitation of an offer to buy any of this stock. The offer is made only by means of the Prospectus and includes only such of this stock as was not subscribed for pursuant to subscription offer made by the Company to holders of its Preferred Stock Series A, or sold by the underwriters at retail prior to the time such offer to stockholders expired.

NEW ISSUE

150,000 Shares

BENEFICIAL INDUSTRIAL LOAN CORPORATION

Prior Preference Stock $2.50 Dividend Series of 1938

(Dividends Cumulative)

Price $50. per share

plus accrued dividends from December 20, 1938.

Copies of the Prospectus are obtainable from only such of the undersigned as are registered dealers in securities in this state.

EASTMAN, DILLON & CO.

BANCAMERICA-BLAIR CORPORATION

E. H. ROLLINS & SONS Incorporated

LADENBURG, THALMANN & CO.

ALEX. BROWN & SONS

HAYDEN, STONE & CO.

December 20, 1938

NEW YORK BOND TRANSACTIONS

BOND AVERAGES

[Compiled by the Associated Press.]

	20 rails.	10 indust.	10 utils.	10 fgn.
Net change	+0.1	+0.1	—0.2	—0.1
Monday	58.5	98.3	91.7	62.5
Previous day	58.4	98.2	91.9	62.6
Month ago...	59.6	99.0	93.8	63.0
Year ago....	73.7	96.9	91.4	66.1
1938 high...	70.5	100.3	95.1	67.0
1938 low....	46.2	93.0	85.8	59.0
1937 high...	99.0	104.4	102.8	74.7
1937 low....	70.3	95.5	90.3	64.2
1932 low....	45.8	40.0	64.6	42.2
1928 high...	101.1	98.9	102.9	100.5

TEN LOW YIELD BONDS.

Monday	110.1	Previous day	110.1
Month ago	110.2	Year ago	108.2
1938 high	110.4	1938 low	106.7
1937 high	113.7	1937 low	107.0
1928 high	104.4	1932 low	86.8

DOMESTIC.

Sales, thous.		High.	Low.	Close.	Net chge.
1	Ad Ex 4¼s'46 st.	105½	105½	105½	....
15	AlaGt Sou 4s'43.	103½	103½	103½	....
9	Alleghany cv5s'44	78½	76¾	76¾—	1¾
11	do cv 5s '49 ...	67½	67½	67½+	½
99	†do 5s '50 st...	35	34¾	35	....
1	Allegh Val 4s'42.	104	104	104 —	⅜
3	AlliedStrs 4½s'50	97¼	97¼	97¼—	¼
3	do 4½s '51	93¾	93¾	93¾—	½
18	AllisCh cv 4s'52.	109⅝	109	109 —	½
17	Am&FP 5s 2030.	51⅝	51¼	51¼—	¾
23	A I GC cv 5½s'49.	101⅞	101¾	101¾	....
16	AmT&T 5½s '43.	112	111¾	111¾—	¼
14	do 3¼s '66	105	104⅞	105	....
23	do 3¼s '61	105¾	105⅛	105⅝—	⅛
2	AWW&E 6s '75.	102	102	102 +	⅛
9	Anaconda 4½s'50.	105¾	105⅜	105½—	¼
9	ArmDel 4s '55..	97½	97	97 —	½

UNITED STATES GOVERNMENT BONDS.

[United States government loans in dollars and 32ds.]

UNITED STATES TREASURY NOTES.

[Quoted by C. F. Childs & Co.]

[Fractional parts of quotations are in 32ds of 1 point.]

FOREIGN.

Sales, thous.		High.	Low.	Close.	Net chge.
3	†Un S V'6½s'51A	49½	49½	49½	....
2	†do 6½s '47A...	49½	49½	49½	....
8	†Uruguay 6s '60	43	43	43 +	1
17	†do 3¾s4s4⅛s'79	38¾	38¾	38¾—	⅝
4	Ven PMB 7s '52	56	55¾	56 —	9
1	†War City 7s '58	35⅝	35⅝	35⅝+	1⅝
3	†West UEP 6s'53	22	22	22	....
10	Yokoh 6s '61...	57¾	57¾	57¾	....

XIN—Ex interest. ct—Certificates. †Selling flat on account of default. ‡Selling flat for reasons other than default. §Matured bonds. Negotiability impaired pending investigation.

Investors' Guide

Tuesday, Dec. 20, 1938.

[Copyright: 1938: By The Chicago Tribune.]

J. C. Penney.

Investors' Guide: It occurs to me that the stock of the J. C. Penney company might be a good buy. I would like to know, however, whether this chain would be affected by Representative Patman's death bill for chain stores if he gets it passed by congress. Please give me data on the company's sales and profits and your comments.—I. B.

Answer: The J. C. Penney company has an unusually good record from the investors' point of view. It reported profits throughout the depression. In its poorest year, 1932, net income was $5,083,000, or nearly half the pre-crash peak net income of $12,413,000 in 1929. By 1936 net income had climbed to $18,712,000, and sales were $258,322,000, against $210,000,000 in 1929.

Operating a chain of more than 1,500 general merchandise retail stores, the company specializes in selling medium priced merchandise. The majority of its stores are in towns of less than 100,000 population, and are located outside the biggest industrial areas, which are normally hardest hit in depression times.

J. C. Penney would be struck a heavy blow by the passage of Representative Patman's bill. The chain store tax, as proposed by Patman, would be prohibitive on most chains operating, as Penney does, in all forty-eight states. What will become of the Patman bill is problematical, but it is interesting to notice the highly liquid nature of the Penney chain's assets. Of total assets of $84,307,000 last June 30, $67,454,000, or 80 per cent, were in cash and merchandise. This is explained by the company's system of operating nearly all of its stores on leased premises with little fixed property investment.

Feeling the effects of the recession in the first half of 1937, Penney's net income slipped to $4,703,000, or $1.85 a share, from $7,182,000, or $2.82 a share, in the first half of 1937. Sales were off 9 per cent.

In spite of a record sales volume of $275,000,000 in 1937 net income declined 11 per cent to $16,575,000. Inventory losses due to falling prices were largely responsible. Smaller inventory writeoffs are expected for this year.

The only stock outstanding is 2,543,984 common shares. A policy has been followed of paying out in dividends nearly all of the earnings. Dividends have been paid in every year since 1926. A payment of $1.75 a share is being made today, of which $1 is an extra. Total payments of $4.25 for this year compare with $5.50 in 1937.

How to Reach Your Primary Financial Market

IN OVER 11,000 cities, towns and communities all over the country you will find that leading citizens read The New York Times. They depend upon it for accurate, authentic news and information. They rely upon the advertising in its pages as a trustworthy guide.

Company executives, public officials, private investors . . . these citizens comprise America's primary financial market. That is why financial advertisers have made The New York Times their primary medium for longer than a generation.

The New York Times

"ALL THE NEWS THAT'S FIT TO PRINT"

CHICAGO STOCKS

Monday, December 19, 1938.

High.	Low.	Description, div. rate, $	Sales.	Open.	High.	Low.	Close.	Net chge.	Bid.	Asked.
87¾	63¼	Union Carb [2.40e]	400	88½	88½	88½	88½+	¾	88	88¾
13⅝	7½	Unit Air Lines	50	12⅝	12⅝	12⅝	12⅝+	¾	12⅜	12⅝
114¾	77⅛	‡U S Gypsum [2]	1	109⅜	109⅜	109⅜	109⅜	....	110	112
3⅛	⅞	Utah Radio	150	2	2	2	2	....	1½	2⅛
¾	¼	Util & Ind	150	¼	¼	¼	¼	....	¼	⅜
20⅜	13¾	Walgreen [1]	250	17½	17½	17½	17½—	¼	17½	17⅞
115	100⅛	‡Westin E&M [2.50e]	70	119⅝	119⅝	118⅞	118⅞	....	118¼	119½
5	2½	Will Oil-O-Mat	150	2¾	2¾	2¾	2¾	....	2⅝	3¼
5⅝	3⅝	Wisc Bankshrs	100	4½	4½	4½	4½—	⅛	4½	4¾
5¾	2¾	Woodall Indust	600	5⅝	5⅝	5¼	5¼—	¼	5⅛	5⅝

*Ex dividend. †Ex rights. ‡Odd lots. a—Also extra or extras. b—Shares payable in stock. e—Declared or paid so far this calendar year. k—Accumulated dividend paid or declared this calendar year

DAY'S DIVIDEND ACTIONS

Dividends declared yesterday, with payment and record dates, follow:

Usual Payments.

Auto Vot Mach, 12½c q.......Jan 2 Dec 20
Interstate Home Equip, 11c q..Jan 15 Dec 29
Mont L H & P, 38c q.........Jan 31 Dec 31
Nat Cash Reg, 25c q.........Jan 15 Dec 30
Que Power, 25c q............Feb 15 Jan 25

Interim Payments.

Ang-Wupp, 5c...................Dec 30 Dec 23
[Last payments 5c Oct. 1.]
Atlantic Oil Inv, 10c........Dec 28 Dec 23
[Last payment 15c Oct. 20.]
Aviation Capital $3 ....Dec. 23 Dec. 21
[Paid init. div. $1.25 on Dec. 24, 1936.]
Cleveland Trust, $1..........Dec 28 Dec 22
[Last payment same July 2.]
Gen Pub Util, $1.50..........Dec 29 Dec 16
[Dividend can also be received at rate of 1-10 of share of common. Last payment $3 on Dec. 18, 1937.]
Haloid, 20c....................Dec 31 Dec 24
[Last payment 40c Sept. 15.]
Lago Petrol, $4...............Dec 29 Dec 24
[Last payment same in 1937. Almost the entire common stock is owned by Standard Oil of New Jersey.]
Philadelphia Co 20c........Jan. 25 Dec. 31
[Last payment 10c July 25.]
West Pt Mfg, 30c...........Jan 3 Dec 21
[Last payment 20c on April 1.]

Resumed Payment.

R Wurlitzer, 15c. ....Dec 28 Dec 22
[Last payment 25c on Oct. 25, 1931. Paid 50c monthly from Jan. 25 to Sept. 25, 1931.]

Omitted Payment.

Taylor Milling company announced that directors took no action on a dividend on the common stock for January.

The letter "q" in the table represents regular quarterly payments.

EASTERN ROAD PAYS INTEREST.

Officials of the Central Railroad of New Jersey announced that interest on the line's registered and coupon 4% and 5% bonds, amounting to $851,782, will be paid Jan. 1.

MEMBER BANK REPORT

Following are comparisons of the principal assets and liabilities of the weekly reporting reserve member banks at the close of business Wednesday [last six ciphers omitted]:

Assets.	Dec.14. 1938.	Increase or decrease since Dec.7, 1938.	Dec.15, 1937.
Lns and invest—total	$21,504	+$ 54	—$ 164
Loans, total	8,496	+ 36	— 1,004
Com. indus and agri loans	3,872	— 9	— 773
Open market paper	336	...	— 140
Loans to brokers and dealers in secur..	858	+ 20	— 55
Other loans for purchasing or carrying securities	568	+ 3	— 86
Real estate loans..	1,167	+ 2	— 3
Loans to banks ..	134	+ †13	+ 50
Other loans	1,561	+ †13	+ 3
U S gov dir obliga...	8,080	— 7	— 92
Obli ful guar by U S	1,696	+ 11	+ 582
Other securities ...	3,232	+ 14	+ 350
Res with F R banks	7,445	+ 50	+ 2,080
Cash in vault	490	+ 32	¾ 153
Bal with dom banks	2,522	+ 35	+ 653
Other assets—net ..	1,301	+ 4	+ 5
Liabilities.			
Demand dep—adjustd	16,221	+ 107	+ 1,546
Time deposits	5,130	+ 3	— 62
U S gov deposits...	538	+ 5	— 146
Interbank deposits:			
Domestic banks ...	6,347	+ 49	+ 1,273
Foreign banks ...	503	+ 11	+ 88
Borrowings	.....	— 1	— 17
Other liabilities ...	843	+ 4	— 5
Capital account ...	3,680	— 3	+ 50

†Revised.

Indiana General Service Company

REDEMPTION NOTICE

To the Holders of First Mortgage Thirty Year Five Per Cent. Gold Bonds, American Series, due January 1, 1948, of INDIANA GENERAL SERVICE COMPANY

NOTICE IS HEREBY GIVEN that pursuant to the provisions of the Mortgage and Deed of Trust dated January 2, 1918 made by Indiana General Service Company to Guaranty Trust Company of New York and William C. Cox, as Trustees, and the provisions of the above-mentioned bonds, Indiana General Service Company has exercised its option to redeem and will pay and redeem on January 1, 1939 all of its outstanding First Mortgage Thirty Year Five Per Cent. Gold Bonds, American Series, due January 1, 1948, at the price of 105% of the principal amount thereof and the interest accrued thereon to January 1, 1939, the redemption day, being the redemption price specified in said Mortgage and Deed of Trust and in the bonds

Holders of coupon bonds should present and surrender them for redemption and payment, as aforesaid, on or after January 1, 1939, at the Corporate Trust Department of Guaranty Trust Company of New York, No. 140 Broadway, New York, N. Y., with the July 1, 1939 and subsequent coupons attached. Coupons due January 1, 1939 appurtenant to said Bonds should be detached and presented in the usual manner. If payment is to be made to other than the registered holder, registered bonds should be accompanied by duly executed assignments or transfer powers. On and after January 1, 1939 said bonds shall cease to bear interest and the coupons, if any, for interest maturing subsequent to said redemption date will be void

INDIANA GENERAL SERVICE COMPANY
By GEO. N. TIDD, President.
Dated: New York, N. Y., October 10, 1938.

PAYMENT IN FULL IMMEDIATELY

Holders of Indiana General Service Company First Mortgage Thirty Year Five Per Cent. Gold Bonds, American Series, due January 1, 1948 called for redemption as stated above, may obtain immediately the full redemption price of said bonds, namely $1,075, for each $1,000 bond, by presenting the bonds (with the January 1, 1939 and all subsequent coupons attached to coupon bonds) at the Corporate Trust Department of Guaranty Trust Company of New York, No. 140 Broadway, New York, N Y

INDIANA GENERAL SERVICE COMPANY
By GEO N TIDD, President.
Dated: New York, N. Y., October 10, 1938.

OFFICIAL WEATHER FORECAST

The official forecast for today and tomorrow and yesterday's table of records follow:

WISCONSIN: Cloudy, possibly a little snow in extreme south, somewhat colder west Tuesday; Wednesday fair, rising temperatue west.

INDIANA: Possibly a little rain in south and snow or rain in north, somewhat warmer east Tuesday; Wednesday fair, colder east and south.

LOWER MICHIGAN: Increasing cloudiness, with possibly a little snow; somewhat warmer in central and south Tuesday; Wednesday fair and colder.

UPPER MICHIGAN: Cloudy and unsettled, slightly warmer in extreme east Tuesday; Wednesday fair, colder extreme east.

MISSOURI: Fair northwest, cloudy becoming fair east and south, preceded by light rain east and south Tuesday morning; colder Tuesday; Wednesday fair, rising temperature northwest.

IOWA: Fair, preceded by light snow extreme east in morning; colder Tuesday; Wednesday fair, rising temperature.

MINNESOTA: Fair, somewhat colder Tuesday; Wednesday fair and warmer.

NORTH DAKOTA: Fair, somewhat colder extreme east, rising temperature extreme west Tuesday; Wednesday fair, warmer east.

SOUTH DAKOTA: Fair Tuesday and Wednesday; somewhat colder extreme east Tuesday; warmer Wednesday.

NEBRASKA: Fair Tuesday and Wednesday; somewhat colder east and south Tuesday; rising temperature Wednesday.

KANSAS: Generally fair Tuesday and Wednesday; somewhat colder Tuesday; rising temperature Wednesday.

OHIO: Cloudy and somewhat warmer, followed by occasional light rain Tuesday; Wednesday generally fair and somewhat colder.

Place of observation. State of weather.	Direction of wind	Temp. 6:30 p. m.	Highest temp.	Lowest last night	Precipitation last 24 hours
Denver, cloudy	E.	38	44	22	...
Havre, clear	E.	26	32	16	...
Helena, clear	S.W.	24	32	24	...
Lander, clear	S.	24	36	12	...
Miles City, clear	N.W.	32	34	18	...
Pheonix, rain	W.	54	56	48	.30
Pueblo, cloudy	E.	44	52	32	...
Salt Lake City, cloudy	N.W.	38	...	32	...
Yellowstone Pk., clear	W.	22	36	18	...
Pacific states—					
Fresno, rain	W.	60	64	48	...
Los Angeles, cloudy	N.E.	56	60	54	2.36
Portland, Ore., rain	E.	38	40	32	.42
San Diego, cloudy	S.	62	64	56	.42
San Francisco, rain	N.	52	54	52	.58
Seattle, cloudy	N.	42	46	36	...
Spokane, clear	N.	36	38	26	...
Walla Walla, cloudy	W.	30	30	26	...
Yuma, cloudy	E.	62	62	50	...
Canadian—					
Battleford, cloudy	W.	8	18	6	...
Calgary, clear	S.W.	22	30	12	...
Edmonton, clear	S.W.	20	26	10	...
Medicine Hat, clear	E.	22	32	10	...
Minnedosa, clear	calm	18	26	8	...
Montreal, cloudy	N.E.	30	30	28	...
Quebec, cloudy	N.E.	26	28	26	.02
Qu' Appelle, clear	N.W.	16	24	14	...
The Pas, cloudy	W.	22	28	12	...
Toronto, clear	N.	30	34	28	...
White River, cloudy	S.W.	26	26—	20	...
Winnipeg, clear	S.W.	16	24	14	...

WANT AD INDEX

	Page.	Col.
Apartments—See To Rent.		
Arts and Antiques	32	3
Auction Sales	31	6
Automobiles—		
Auto House Trailers	33	8
Autos, Trucks To Rent	33	4
Credits	33	4
Loans	33	5
Repairing and Accessories	33	4
Tires	33	4
Trucks	33	5
Used Automobiles—For Sale	33	1
Wanted	33	5
Barter and Exchange	32	3
Bar and Store Fixtures	33	8
Bicycles and Motorcycles	33	4
Board and Lodging	31	7
Boats, Yachts, Etc.	32	5
Building Material [Paints, etc.]	32	6
Billiards, Bowling—See Sport'g Goods	31	6
Business Opportunities—		
Business Equipment	33	8
Businesses For Sale	33	7
Business Service	33	8
Concessions, Locations and Leases	33	8
Distributors	33	8
Job Lots	33	8
Manufacturing	33	8
Partnerships and Investments	33	8
Wanted	33	8
Business Personals	30	8
Business Directory	32	6
Bus Transportation	32	6
Cameras and Optical Goods	33	5
Cemeteries	26	7
Christmas Gift Suggestions	30	8
Clothing, Furs, Etc.	33	8
Coal and Wood	31	6
Collections	31	6
Dancing Schools	30	8
Death Notices	26	7
Dogs, Cats and Pets	32	3
Dressmaking and Millinery Schools	31	6
Employment Agencies—Men	31	3
Employment Agencies—Women	31	5
Financial Service	32	[illegible]
Furniture	33	6
Help Wanted—Men	31	1
Help Wanted—Women	31	4
Hotels and Apartment Hotels	31	8
Home Furnishings and Furniture	33	6
Home Furnishings Wanted	33	6
Household Appliances	31	6
Houses—See Real Estate and To Rent.		
Jewelry, Old Gold, Etc	30	8
Loans—Personal and Business	32	6
Lost and Found	30	8
Machinery and Equipment	33	8
Merchandise	33	8
Miscellaneous [For Sale]	33	3
Mortgages [See Real Estate Loans]	32	5
Motorcycles and Bicycles	33	4
Moving, Storage [See Business Dir.]	32	6
Musical and Dramatic	30	8
Musical Instruments	32	6
Office Furniture and Devices	32	3
Parcel Post and Express	32	3
Personal	30	8
Pianos [See Musical Instruments]	32	6
Piano Tuning [See Bus. Directory]	32	6
Printing Machinery and Supplies	30	8
Radios, Supplies and Service	32	8
Real Estate—		
Acre Property	32	5
Apartment Buildings	32	4
Business Property	32	4
Farm Lands	29	1
For Exchange	32	5
Houses	32	3
Industrial Property	32	4
Loans, Mortgages	32	5
Resorts	32	5
Southern Properties and Resorts	32	5
Suburban	32	4
Vacant	32	4
Wanted	32	5
Scales	30	8
Sewing Machines	33	3
Situations Wanted	31	1
Sporting Goods	31	6
Stocks and Bonds	33	8
Store and Bar Fixtures	33	8
Stoves [See Household Appliances]	31	6
To Rent—		
Apartments	31	8
Apartments	32	1
Apartments and Rooms to Share	31	8
Furnished Apartments	32	1
Houses [City and Suburban]	31	8
Industrial Property	32	3
Offices and Shops	32	3
Rooms	31	7
Stores	32	3
Travel	31	6
Trade Schools—Men	31	3
Trade Schools—Women	31	3
Typewriters and Supplies	33	6
Vacuum Cleaners [See Hshld. Appl.]	31	6
Wanted—To Buy	30	8
Wanted—To Rent—Rooms	31	8

JEWELRY, DIAMONDS, OLD GOLD, ETC.

1 KT. DIAMOND, BLUE WHITE COLOR. Exceptionally brilliant. Smartly mounted in all-platinum ring set with 2 large blue white baguette shape diamonds and 2 round diamonds. SPECIALLY PRICED ....$115.00 OPEN EVENINGS UNTIL XMAS. Diamonds, Pawn Tickets Bought for Cash. THE U. S. LOAN BANK, 10 NORTH CLARK-ST., 6TH FLOOR.

SPECIAL FOR XMAS
Bulova Gent's wr. curved yellow: 17 jwl.$15
Bulova Gent's wr. curved yellow: 21 jwl.$17
Westfield Lady's latest style yellow........$7
Waltham Lady's 14 k. solid gold, 17 j.$22.50
Complete line of Elgins and Bulovas.
DIVISION LOAN CO., 1162 N. CLARK-ST.
Open every eve to 9 p. m. until Xmas.

. OUT OF PAWN JEWELRY BARGAINS
5 ct Emerald cut dia.—lady's ring...$785
1.25 ct Diamond in lady's 28 dia. ring.. 150
1.18 ct. Diamond in man's gold ring.... 95
5.44 ct genuine Emerald in lady's ring.. 95
.80 ct. Diamond in lady's 12 dia. ring.. 90
.42 ct. Diamond in man's gold ring.... 25
Diamonds, Pawn Tickets bought for cash.
CHICAGO LOAN BANK.
37 S. WABASH-AV. Cor. Monroe. 3d flr.

CASH FOR OLD GOLD, DIAMONDS, JEWELRY, SILVER, GOLD TEETH, PAWN TICKETS, ETC. MEMBER Chicago Association of Commerce, Chicago Gold Smelting Co., 37 S. WABASH-AVENUE, 3D FLOOR.

2 CT. DIAMOND, BLUE WHITE, FINE American cut, exceedingly brilliant, set in gent's yellow gold gypsy ring with 8 diamonds..................$190 Diamonds, Old Gold, Pawn Tickets Bought. LEVINSON'S LOAN BANK, 739 NORTH CLARK-STREET.

.50 CT. DIAMOND, BLUE WHITE, finest American cut. Set in tailored ladies' platinum mtg. with 6 diamonds ....$87.50 Empire Loan Bank, 649 N. Clark-street.

CASH IN DIAMONDS, OLD GOLD, WATCHES, DENTAL GOLD, PLATED ARTICLES. ROMACK GOLD REFINING CO., 7 W. MADISON, AT STATE, R. 501, 5th flr.

CASH FOR DIAM., OLD GOLD, PLAT., jewelry, prec. stones from resp. people. J. I. FINAN 55 E. Washington, Room 807.

CASH FOR OLD AND DENTAL GOLD, STERLING silver, watches, filled articles, bric-a-brac. Chicago Silver House, 108 W. North.

FREE APPRAISAL ON DIAMONDS AND jewelry—We also buy for cash. 9th floor, Chicago Diamond Exch., 32 N. State, R. 900.

SELL YOUR OLD GOLD TO THE OLD RELIABLE UNITED SMELTING WORKS, 39 S. State-st., corner Monroe, 4th floor.

DIAMOND RING BARGAINS—$5 TO $500. Cash or credit. KLEIN'S, 508 S. Halsted.

LOST AND FOUND.

TO FINDERS.

If you have found a cat or dog, a pocketbook, jewelry, or fur, and cannot locate the owner through the "Lost and Found" advertisment in The Tribune, call and go through the "Lost and Found" index at the PUBLIC SERVICE OFFICE, 1 S. DEARBORN-STREET.

TO LOSERS.

If you are listed in the telephone directory you can charge an advertisement of your lost article by telephoning Miss Miller of the Tribune ad taking department, Superior 0100. Your advertisment receives the benefit of free listing in the Tribune Public Service office mentioned above for a period of two months. This service facilitates the recovery of lost articles advertised.

BROOCH—LOST—MARCASITE, 2 EMER'DS, J. S. S. Rog. Pk. Rew. She. 7000, R. 707.

DIAMOND CLIP—LOST—IN TAXI NEAR North side or loop hotel; keepsake. Reward Phone Harrison 8410.

DOG—FOUND—LOST YOUR DOG? VISIT the Anti-Cruelty Society, 157 W. Grand-av.

DOG—LOST—ENG. SETTER, MALE, ALL white, bl. spots, "Whity." Rew. Pro. 8723.

GOLD NECKLACE—LOST—WITH JADE PENdant, near N. S. Sun. eve. Rew. Sup. 4955.

KEYS—LOST—BUNCH OF 12 ON CHAIN, penny attached. December 16th. Liberal reward. Address N M 79, Tribune.

KITTEN—LOST—REWARD. SMALL,BROWN and white, strayed from Robbins terrace and Clarendon avenue Sunday between 7:15 and 7:45 p. m. Telephone Buckingham 1501.

MONEY—LOST—PAY ENV. WITH NAME, A.Thornhill. Badly needed. Rew. Van. 8563.

RING—LOST—VALUABLE DIAMOND, SATurday, loop dept. or food store, Washington-st. Lib. rew. Dorch. 7300. Carter.

RING—LOST—GENTLEMAN'S. SAPPHIRE, 10 small diamonds, Hammered mounting, Loop dept. store, Dec. 16. Reward. WAB. 8488

RING—LOST—DIAMOND. WESTERN-AV. Betw. 5100-5700 North. Rew. Rav. 5553.

WATCH AND CHAIN—LOST—S. SIDE: Lady's sm gold: blue birds enameled on back. Gift from departed: rew. And. 1023.

WIRE HAIR PUPPY—LOST—FEMALE: BL. white and brown, wearing harness; vic. South Shore Rew. Pla. 8212 or Vic. 6484.

WRISTWATCH—LOST—LADY'S LONGINE. Engr. "Marguerite Rudd." Rew. Lin. 1793.

WRISTWATCH—LOST—WHT. GOLD, OBlong; init. A.A.G.; rew Univ. 0072, Gardner.

PERSONAL.

— — — —A TISKET, A TASKET— — — —
We've found the yellow basket!
It's filled with Xmas hope, Mah frens,
And spiritual dividends.
So TED and JANE
Bid you be merry, very merry,
Through the coming year.
THE MORRIS'S.

UNLESS MR. CARRANO CALLS FOR HIS 4 cyl. Indian motorcycle, No F A 155, in 5 days, same will be sold for chgs. Indian Motor Cycle S. S. Co., 1150 W. Jackson.

I WILL NOT BE RESPONSIBLE FOR ANY debts contracted for by any person without my signature. HENRY C. KAYSER

THANKS TO THE SACRED HEART, Blessed Virgin for favor received. B. A. Oswald.

PURCHASED THE JUG AT 4650 S. VINcennes-av. Not resp. for any debts except those contr. by myself. A. GOLDBERG.

IF YOU SAW THE ACCIDENT AT CORNER Broadway and Addison, Dec. 13, 1938, at 5:40 p. m. Please ph. State 2664.

NOT RESPONSIBLE FOR DEBTS CONtracted by any one but myself. E. J. Neumann, Jerome hotel, Hammond, Ind.

RESP. FOR DEBTS CONTRACT. BY MYself only. Fred M. Linden, 4352 S. Talman.

RESPONSIBLE FOR DEBTS CONTRACTED by myself only. Allen B. Clark, Delta, Ohio.

E. D.—MOTHER SERIOUSLY ILL. WANTS you.—E. S. T.

MARY LOU—WON'T YOU GET IN TOUCH WITH US. MOTHER AND DAD

MARY—HOW CAN WE HAVE A MERRY Xmas without you? Y., E., and C.

AUNT MARY—WE MISS YOU AND WANT you to come home. Phyllis and Lynn.

BUSINESS PERSONALS.

Guaranteed Permanent, $1.
Junior fingerwave 10c; Marcel FREE. Senior shampoo, finger wave, 25c. Manicure, 20c. Veg. hair tint, $1.25. Facials, 35c up. Hair trim, 15c. DeLEE UNIVERSITY, 30 W. Washington. Cent. 8225. Open Mon., Wed., Fri. eves.

ROXBURY BROADCLOTH SHIRTS, 99c; heavy whipcord pants, $2.45; whipcord zipper jackets, $2.48; $3.95 suede vests, fleece lines, $1.50; sheep skin lea. vests, $3.45; gas station, truck drivers' caps, $1.19. Muellers, 1415 S. Spaulding, Chicago, Ill. Cra. 8035.

SPECIAL $2 PERMANENT WAVE GUAR. for 99c, incl. shampoo, trim, fancy hair style. Shampoo, fancy hairstyle compl., 10c. Heim School, 6 E. Lake-st. Open Mon., Wed., Fri. eves. until 9. Phone Cen. 8984 for appt.

$3.50 PUSHUP OIL PERM., $1; NEW $5.50 guar. oil machineless, $2.35; not a school. CRYSTAL, 5 S. Wabash, R. 419. Dea. 1872.

$3 STEAM OIL PERM $1. DE MAE, 109 N. Dearborn. Dearborn 6888. [Not a sch.]

CHRISTMAS SUGGESTIONS.

30,000 TALKING SANTAS THAT SPEAK greeting, "Merry Christmas"; retail 15c. Mr. Ladd, Palisade 5610.

FRUIT BASKETS—VERY ARTISTICALLY packed, ideal gifts. 1518 E. 53d. Hyd. 4700

PRINTING MACHINERY AND SUPPLIES.

WE HAVE NO. 4 FOUR ROLLER MIEHLE, swing back Dexter feeder and extension delivery [can be seen running] which we would like to exchange for a 56 inch Miehle, Dexter pile feeder and extension delivery. Address P X 410, Tribune.

DANCING SCHOOLS.

$1—LEARN TO DANCE IN PRIVATE—$1 Latest smart steps. Open 1-11 and Sun. Ruth Lee, 2657 W. North-av. No appt. nec.

TEACH—MEN, WOMEN, ANY AGE. WALTZ, f.tr. 30 W. Randolph, 601. Daily. Sun 11-11.

WANTED TO BUY.

WTD. TO BUY—USED SHOTGUNS, RIFLES. MAGES SPORT STORES, 6206 S. HALSTED, 4010 W. NORTH-AV.

SCALES.

SCALES SOLD AND REPAIRED — GUAR. Columbia Scale Co., 2430 N. Crawford-av.

MUSICAL AND DRAMATIC.

FOR PUNCH - JUDY, VENTRILOQUIST, magician, clowns, music, ph. Bob, Dea. 9660.

SITUATIONS WANTED—MEN.

Bookkeepers and Clerks.

ACCT. BKPG. — PART TIME: MONTHLY serv., taxes, statemts. Hellman, Hay. 3633.

Accountants and Auditors.

ACCOUNTANT—FOR THE BUSINESS THAT wants to plan operating expense and sales P. and L. stmts. in advance. Five years experience in allocating merchandising costs and budgeting. Familiar with machine accounting methods. Now employed age 30 can qualify as office manager. ADDRESS E 224, TRIBUNE.

— ACCT., BKPG. SERVICE. FINEMAN — All tax reports: lowest cost. Ard. 6333.

ACCT.—30. AGGR. 6 YR. EXP. STMTS taxes, sal. open. Address P 265, Tribune.

—ACCOUNTING SERVICE — PART TIME— Mansfield 6417. Austin 6116.

BOOKKEEPING-ACCTG.—PART TIME; ALL taxes, statements. Peterson, Webster 1693.

Executives and Managers.

FURNITURE EXEC.—THOROUGHLY EXP. in chain and dept. store operation. Best references. Address E 270, Tribune.

Professions and Trades.

ARTIST — SIGNS, SHOW CARDS, SILK screen, process stencils; 10 yrs.' exp. Ref. WRITE 2108 S. Elmwood-av. Berwyn, Ill.

BAKER ON BRD. & ROLLS, STDY., RELI. Stdy. or pt. time. Address E X 299, Tribune.

WELDER—ARC, A. S. M. E., HARTFORD. 2½ yrs.; go anywh. Address E 305, Tribune.

MECH. ENGINEER—22, U. OF I. GRAD. Varied experience. Address E 269, Tribune.

PAINTER—HOTEL, COLOR MIXER, ALL around man. Exc. ref. Worix, Wen. 2753.

TIME STUDY PRODUC. CONTROL—13 YRS.' exp. Reli. Reas. sal. Address S A 465, Tribune

Clubs, Hotels, and Restaurants.

BAKER-PASTRY COOK—A1; ALL AROUND man; best refs. Address E 227, Tribune.

REST.-LUNCH RM. MGR.—10 YRS. EXP.; [illegible] food control. Canal 4331.

House Servants.

COOK-HSEMAN.-DRIVE—FILIPINO. EXC[illegible] [illegible]ENT REFS. PHONE DIV. 8003.

[illegible]EMAN, BUTLER, DRIVE, USEFUL exp., yg. Japanese. Rel. Oakland 6610. Uye.

Farm and Garden Help.

FARM WORK, DAIRY—GENERAL EXPERD. single, late 20's. Address P 259, Tribune.

Chauffeurs.

CHAUF., COMPANION, GUIDE, GOLF PROfessional—Sgle., 32, widely travelled, expert driver, exp. Fla.-Cal., Gld. Cst. refs. Only A-1 position considered. Moh. 3460, Rm. 360.

CHAUF. OR COUPLE—AMER., DR., MECH. 15 yr. exp. Wife reg. nurse. Hyd. Pk. 6248

CHAUF.-VALET—WILL TRAVEL; HONEST. RELIABLE. REFS. LONGBEACH 6851.

CHAUF., BUT., HSMN.—FILIPINO; 4 YRS. 1 place; 10 yrs. exp. Foster. Lak. 7372.

CHAUF.—WHITE, 37; CAREFUL, HONEST. neat, married; 5 yrs.' exp. Bill. Del. 0590.

Stenographers, Typists, Etc.

STENO.—ALERT BEGINNER DESIRES POS. with real opp.; neat; sm. sal. Bou. 0967.

Miscellaneous.

MAN—36, EMPLOYED IN SEASONAL business, wishes about 4 mos. work. Educated and experienced in sales and general business. Single, car. Prefer something interesting, remuneration secondary. ADDRESS G H 12, TRIBUNE.

MAN OF 50 WANTS HOME WORK; 15C to 20c per hr. Can assemble, make, fix, or do anything. Live 35 mi. from Chicago. Furnish bond if nec. Address G G 6, Tribune.

SALES PRO. ADVSG. LAYOUT CORRESP., credit, steno., sales 4 yrs.' exp., exc. refs. U. of C. grad., des. perm. pos. Drex. 2321

SHIPPER—OFFICE WHLSLE. RET. LINES. marr., age 26, ambitious; refs. Van B. 2483

YNG. MAN—H. SCHL. EDUC. STOCK AND shipping rm. exp. Any type wk. Natl. 0728.

COLLEGE GRAD., 38, STENO.-BKKPR. GEN. OFF. WORK EXPER. RAD. 0874.

SITUATIONS WANTED—WOMEN.

Bookkeepers and Clerks.

ASS'T BKKPR., TYPING, SWBD., BILLING— Ref.; 6 yrs.' exp.; incl. finance. Van B. 0777.

BKPR. — FULL CHG. PAY ROLL-TYPIST. P. & L. stat. Exc. refs. Austin 2928.

BKKPR.-EXP. TYPIST, GEN. OFF. DET'L; college educ.; yng., intell., amb. Arm. 2419.

BKPR.-STENO.-TYPIST—ALL OFFICE DEtail, 9 yrs.' exp.; mod. wgs. Austin 4557.

Domestics and Cooks.

COOK—EXPERT; SPECIALIZE DINNERS, lunch'n part's; refs. Mrs. Daley, Sun. 5967.

COOK—SERV. HSEWK., A1, EXP., INTEL., take chg.; no ldry.; $16-$18. LON. 3127.

COOK—CLEANING, LAUNDRY OR GEN. hswk. Permanent or extra. Refs. Vic. 1094.

EXPERIENCED HOUSEKEEPER OR COOK. Col. girl. Kenwood 8936.

GEN. HSWK.—COOKING OR DAY WORK; Swedish; A-1 refs.; $12-$15. Bit. 8963.

HOUSEWORK—COOKING; MIDDLE AGED; stay. $10. Adults. No washing. Del. 9530.

HSWK.-GENERAL—NEAT COL. COOKING Good references. Atlantic 2738.

LADY — HUNGARIAN, WANTS HOUSEwork; good cook. 6310 Kenwood-avenue.

REFINED COL. GIRL—PART TIME WK.; a. m. or p. m.; best refs. Dre. 8129.

Housekeepers and Caretakers.

HSKPR.—COL. YOUNG, COM., NEAT; EMP. cple., motherless home. East Chgo. 2765.

Nurses and Governesses.

NURSE—PRACTICAL, MID. AGE. HOSP. tr. years' exp. A1 cook. Best city refs. N. or S. Mrs. Hayes, Midway 1482.

NURSE — PRAC., SECY., CAN DRIVE. LAdies or cpl. to Fla. Address E 301, Tribune.

NURSE—ANY CASE; 18 YRS. HOSP. PRI. $16 wk. Bit 2020. Rm. 437 from 9-3 p. m.

NURSE — UNDER-GRAD., MID'AGE, VERY cap. any case. $10-$12. Well. 5580.

Nurses' Registries.

MALE-FEMALE NURSES—FURN.; NURSEmds. Acme Reg., 2845 N. Burling. Wel. 5586

Laundresses and Day Work.

CLEANING—LDRY. FAST WORKER, ANY day. A1 refs., $2, car fare. Col. Drex. 0877.

DAY WORK CLEANING OR WORK BY week. Good worker. Wen. 5157.

[illegible]WORK—WINDOW C., WHT., $2 DAY, car fare, plain sewing. Lak. 4562.

LAUNDRESS—GOOD IRONER. A1 CLEANing; $2, carfare. Atlantic 1254.

Stenographers, Typists, Etc.

DICT. OPER.—EXP. SPEEDY. VOLUME WK Best refs. Miss Meyers. Harr. 9393.

STENO. [illegible] GRAD., 10 YRS. PUBLISH. trust, law, perm., temp. Div. 6275, R. 205.

[illegible]CY STENO. COMPETENT DEP. EXP ACCURATE GENTILE. ROG. 8142.

STENO.—BEGINN.; H. S. AND B. C. GRAD. Alert, neat, accurate; reas. sal. Wen. 2227.

STENO.—A1 OFC. DETAIL; H. S. AND B. C. grad.; young beginner; refs. Gra. 2227.

STENO.-SECY.—ACC., ALERT; PLS. PERS.; h. s. and bus. col. gr. Reas. sal. Arm. 8011

STENO.-TYPIST, FILING, GENERAL OFfice work, some bkkpg.; refs. Ked. 4088.

[illegible]

HELP WANTED—MEN.

Professions and Trades.

CUTTER—EXP. IN CUTTING STUDIO couch and mattress covers. Must furnish refs. Steady work. 2433 S. Michigan-av.

FURNITURE NOVELTIES WOODWORKING Foreman—Must have experience in designing. Address S A 138, Tribune.

LASTER PREWELTS STITCH DOWN SHOES. United Footwear, 123 S. Jefferson.

MECHANICAL ENGINEER — GRADUATE for sales engineering work. Chicago manufacturing Co. Prefer man with spring wire experience. Address P C 571, Tribune.

NATIVE SPANIARDS — YOUNG, SINGLE, college grads., for teaching positions in various American cities. Give full details. ADDRESS P J 198, TRIBUNE.

SHOE CUTTERS AND CLICKER OPERators, exp'd on children's shoes. 6th fl., 1219 West Van Buren.

TOOL DESIGNERS—MUST HAVE PRACtical exp. Address P Y 521, Tribune.

The Tribune offers special low rates to persons who advertise for positions. For information and assistance in writing an advertisment stop at the Want Ad office, Madison and Dearborn sts., or in the lobby of Tribune Tower.

Clubs, Hotels, and Restaurants.

GRILL MEN—SOUTH AND NORTH SIDE. Hitching Postoffice, 2233 E. 71st-st., between 9 a. m. and 12.

Pharmacist.

ASSISTANT PHARMACIST—EXP. SOUTHland Pharmacy, 2522 E. 73d-street.

Salesmen.

BLOUSE-SKIRT SALESMEN

Traveling in an established territory, to carry fast selling line of skirts and blouses as side line. Comm. Mon. 0934.

— BOOK AND SPECIALTY SALESMEN — SWEETEST DEAL IN UNITED STATES. A BRAND NEW ENCYCLOPEDIA DEAL. Sells for $16.00. Pays $6.00 com. or 37½%. Our $7.80 Dictionary Deal Pays $2.50 comm CALL OR WRITE FOR PARTICULARS. L. R. SPERLING, 431 S. DEARBORN.

BUILDING MATERIAL EXPERIENCE—TO call on roofing and siding applicators, introducing new insulated siding product. State exp. and reference in detail. Salary. Address P S 533, Tribune.

CANDY SALESMEN — EXPERIENCED IN calling upon retail trade; to sell a 5c candy bar; salary $25 week and car allowance. Give full particulars. ADDRESS P G 593, TRIBUNE.

CANDY — SELL JULIA KING'S QUALITY chocolates. Complete Christmas line. Good commission. 212 W. Hubbard-street. South 6052 Eberhart-avenue.

CANDY — SELL FACTORIES, CLUBS churches, etc.; qual. chocolates, hard candy Stuff. fruits. Com. 220 W. Chicago. Del. 7616

FOOD SALESMEN WITH CAR — TAVERN trade; gd. comm. 6636 N. Clark. Bri. 0309

GROCERY SALESMEN—WITH CAR FOR fast selling groc. item. Lib. comm. Alba Macaroni Co., 3749 W. Chicago. 8-12 a. m

GROCERY SPECIALTY SALESMAN — CAR; estab. firm. Large comm. 1418 Harrison

INFANTS AND CHILDRENS WEAR Salesmen. Attention! Knit goods, popular priced, sizes infancy to 16 years. Local man with department store and specialty shop following only. Commission basis; will consider weekly drawing against commission. May carry kindred line. Grand Knitting Mills, 35 West 35th, New York City.

LIFE INSURANCE TRAINING COURSE— Starts Jan. 5, held 2 nights wkly., 20 hrs. theory, salesmanship and public speaking. Complete course free. Especially interested in part time agents. Age under 40, sal., com See Mr. Moore, Rm. 1006, 105 W. Madison

OFFICE EQUIPMT. MFR. MAKING NEW item. Has real opportunity for right man on a comm. basis. See Mr. Johnson. Efficiency Equipmt. Co., 360 W. Superior.

SAUSAGE SALESMEN AND BOYS — 10; fresh Southern Style Sausage. 25% comm Knox Grocery, 5254 S. Dearborn, Ken. 0366.

SECURITIES SALESMEN

Investment house with established trading department has an opening for three or four experienced salesman.

Only experienced men will be considered and application must give complete details of past business experience and education to receive consideration. Compensation based on a liberal profit-sharing basis.

The members of our organization have been advised of this advertisement.

ADDRESS L P 271, TRIBUNE.

YOUNG MARRIED MAN

for immediate connection with a mechanical equipment company on a permanent basis with liberal percentages and no investment. Over 26 years of age, permanently located in Chicago west side or western suburbs, and able to furnish good character references, assuring us of your responsibility to handle money and conduct an electric device business. See Mr. Larson, 311 N. Central-avenue, 10 a. m. today.

RELIABLE MAN.

With industry and initiative, over 28, having car, to work through Household Appliance Dept. Percentage income and advancement limited only by ability and energy. Permanent. Apply Central Employment Office 3d floor, 10 a. m. Tuesday.

WIEBOLDT'S

ASHLAND, MONROE AND OGDEN.

SALESMAN TO REPRESENT EASTERN manufacturer making a complete line of residential and commercial lighting fixtures. This is a genuine business opportunity to experienced man who has a following among electrical jobbers, contractors, mail order, and architects. Give full information as [illegible]

DON'T MISS THIS

[illegible]

HELP WANTED—MEN.

Salesmen.

20 WHISKY SALESMEN

WHO HAVE A FOLLOWING IN EITHER WHOLESALE OR RETAIL TRADE TO REPRESENT A LARGE COMPANY WITH EXCLUSIVE NATIONALLY ADVERTISED BRANDS THROUGH A METHOD OF CONTROLLED DISTRIBUTION. EXCELLENT OPPORTUNITY FOR PERMANENT CONNECTION. SALARY AND COMMISSION BASIS. ONLY EXPERIENCED MEN NEED APPLY. STATE QUALIFICATIONS, TYPE OF TRADE CALLED ON, AND PART OF CITY SOLICITED. ADDRESS S D 157, TRIBUNE.

10—MEN—10

For special sales work between now and Xmas; must be experienced in dealing with the public and satisfied with earnings of about $25 a week to start; liberal bonus, comm.; references required. Men placed will be assigned to our New Business Dept. to secure new customers' accounts, and if found dependable will be given permanent positions after Xmas. Direct to consumer experience helpful. Furniture house. 3318 LINCOLN-AV. and 834 W. 63D-ST.

AT ONCE

THREE NEAT APPEARING MEN, 25 TO 50; MECHANICALLY INCLINED; FOR IMMEDIATE EMPLOYMENT; ELECTRIC UNIT WORK; WORK IS STEADY YEAR AROUND AND GOOD EARNINGS; COMM. APPLY EMPLOYMENT MANAGER, ROOM 618, 203 N. WABASH-AVENUE, TUESDAY, 9 A. M. AND 1 P. M. ONLY.

GARY, IND., OPENING.

4 men, 21 to 45 years, neat appearing, for educational work. Our men earn $12 to $18 comm. daily. This is steady and we train you from beginning. Income starts at once. Call Tuesday in person. Room 306-8, City Church Bldg., 569 Washington-blvd., Gary Ind.

SALESMAN—OUTSTANDING NEW YORK manufacturer misses and girls coats desires traveling salesman with large following Michigan, Indi a, Ohio; commission basis, with drawing account. Apply air mail, full details. New York Girl Coat Company, 520 8th-avenue, New York City.

Agents.

AGENTS — TO SELL NEW FOOLPROOF coin packer. Sells on sight. You make 40% on small investment. See Miss Soloman 3d floor, 325 N. Wells.

SELLING OUT OUR NEW YEAR'S EVE, tavern, night club and party signs. Size 45x18. Beaut. holiday signs, 11x14, 5c ea Master Art, 101 S. Wells, Room 607.

RAWLEIGH ROUTE AVAILABLE AT ONCE Good opportunity for man over 25 with car. Write at once. Rawleigh's Dept. ILL-128-105, Freeport, Ill.

IDEAL PUNCH BOARD ITEM OR CHRISTmas gift. The new Arrow Electric Razor, de luxe model. Cost $1.25. ATLAS SHAVER, 845 S. Wabash. Webster 2699.

MAN AND WIFE—TO RUN COFFEE AGENcy. Up to $45 first week. Automobile given as bonus. Write Albert Mills 3143 Monmouth, Cincinnati, Ohio.

DECALC. PRINTS FOR DRINKING GLASSES. Fast holiday seller; $1 for samples; 100 N. La Salle, Rm. 1007. Dea. 3872.

WONDER BANDAGE—NEEDS NO TAPE; sensational seller; brings $4.20 for every $1. Unique Spec. Co., 179 N. Wells, R. 508.

CLOSING OUT—15 PIECE XMAS BOXES 10c each! 21 piece 15c; cellophane packages, 5c. Call Elfko, 440 N. Wells-street.

XMAS SIGNS, SPECIAL SALE—2 FOR 15C. Sell 50c. 417 S. Dearborn, R. 605.

Miscellaneous.

COLLECTOR—TO COLLECT MONTHLY INstallment accounts; experienced; must have car; surety bond required; good route open. Apply Mr. Gerber, Room 2113, 180 N. Michigan-avenue, 10 to 12.

20 MEN TO SELL REFRESHMENTS AT Chicago Stadium for Night of Stars and the Sonja Henie show. Apply 2 p. m. Tues. Mr. Grauzard, gate 6, Chicago Stadium.

DRIVERS WANTED—WITH OWN TRACtors to pull our trailers. Local work. State make, model and year. ADDRESS O X 597, TRIBUNE.

DRIVER FOR CLEANING PLACE; MUST have own route. 4339 N. Damen.

If you have not found the kind of position you are looking for, read the Salesmen Wanted ads. Earnings of salesmen are unlimited and many concerns are looking for inexperienced people whom they can train.

Employment Service.

SALARIED POSITIONS—SEE OUR AD THIS column Sun., Wed. R. W. BIXBY, INC.

Employment Agencies.

. . . 4 SPECIALTY DRUG SALES . . .
Nat'l org., Chgo. terr.; age 27-33; expd. contacting ret. drug, dept. stores........$175
. . . 2 SPECIALTY SALES DAIRIES . . .
Recent exp. contacting dairies, ice cream mfrs., candy, bakery, supply, road.......$260
Sales Ofc. Equip. univ. educ. ......$100-$200
Sales Engr., mech. apprentice, R. R.......$125
Sales Engr., Arch. Engr., estimating......$150
Public Accnts., Srs., Semi., Jrs..$125-$300
COLLEGE MEN, 23-27, to train..........$110
Block Letterer....$25 Machinist, yng....75c
Yeast Donut Cutter. Licensed Engr....Open
Food Control, small hotel out of city.
ASST. REST. AND FOUNTAIN MGR..$100
S-H-A-Y, 30 W. WASHINGTON.

SUPT. DEPT. STORE....................$8,000
Sales mgr., oil heating-stoker exp.......$6,000
Meat sales Rath or Hormel exp..........$2,000
Foreman plating-polishing-elec. exp.....$2,000
Tool room foreman, elec. appl. exp.....$3,000
Development engr., elec. appliances....$4,600
Grocery salesmen, Chicago territory....$1,500
Salesman, exp. dealer in N. Y. State...$4,800
Metallurgical sales engr., 28-35........$3,000
PAINT SALES, WIS. OR ILL. EXP..$4,800
YOUNG COLLEGE MEN, 22-26 YRS..$1,200
Designer centrifugal pump exp..........$4,000
Comb. sales-acctg., 24 to 30 yrs........$2,400
A. J. McCOY & ASSOC., INC.,
SUITE 1130. 140 S. DEARBORN.

SALES, FOOD OR COSMETICS, AGE 30-35, real future...........................$125+
ADD. MACH. OPERS., bank exp., 21-25..$85
DIE CASTING DIE MAKER, steady.....$1
COL. AUTO WASHER AND GREASER..$20
AUTO BODY AND FENDER MAN.........$30
BAR TENDER, $25.
Houseman and Butler, private.......$60, r.b.l.
Metal Spinner......$1 Coupe., apt..$65, apt.
Sign Painter......$20 Counter Man......$23
Filipino..........$12 Dishwashers........$12
Fountain Grill.....$17 Fry Cook...........$18
TRIANGLE, 25 E. JACKSON.

— TOOL AND SMALL PART INSPECTOR —
Read sign bar and height gauge, etc.
Tire salesmen drawing acct. and comm.
Gordon Feeders. Squeegee Oper.
Hotel Clerks...........................$90-$100
— — — SEE MISS HARVEY — — — —
Dishwasher ....$12 S. O. Cook.......$20
Col. Housemen. Bus Boy $12
MONARCH, 166 W. Wash.-st.

— 2 EXPERIMENTAL MACHINISTS, $1 —
Indust. Engr., Col. Grad., under 35....$200
Sales Corresp., Beauty Equip. Exp.......$25
Pattern Maker .....80c Man with Cycle..$25
Cake Baker ....$30 Roll Baker $30
Baker Helper ......$15 Hotel Clerk....$65, R.
Young man learn Rest. Business..........$15
WABASH, 202 S. STATE.

ASST. SALES MGR.
Steel fabrication experience...........$3,000
Asst. Sales Mgr., mfg. supplies exp.......$225
CHEM. ENGR., supv. exp., age 35.........$250
DSGN. ENGR., all sorts valves.............$250
BUSINESS MEN'S CL. HSE., 209 S. STATE.

PARLOR FRAME FOREMAN..................$220
Yg. screw mach. tur. lathe, 2 yrs.........$15
A1 cake baker, little decorating..........$35
Baker, bench hand, Kaisers..........Sal. open
Hotel clks...$60-80 R. Col. help $10
All Trades, 16 West Jackson.

A-1 COLORED WASHER.........................$18
2 BODY BUILDERS, wood and metal...60c
GARAGE HIKER, 6 days......................$18
Ignition Mech...$150 Mech., good on Fords.
We can use several BODY-FENDER men.
GEN. AUTOMOTIVE, 37 W. Jackson, R. 49.

SEE MR. DELL SHOP FACTORY WORK.
Rpr. Mach., 75c. Boy, knowl. photog., $14.
Polish-Bufr., Alum. utensils, inside...70c hr.
Radio Store Mgr. $125 R. R. Rate Clk., $25
Silverman, $65.b., mo.; 2d Cook, $18.bd., wk.
Assembler, exp. hair dryers..............40c hour
LA SALLE AGENCY, 306 W. MADISON-ST.

2 TIME STUDY YG. ENGINEERS..$125-$160
Operating Supt., Dept. Store.............$5,000
A1 General Foreman, Furniture Mfg.......$300
Executive M. E., Tools, etc...............$5,000
HARRISON PERSONNEL, 20 W. Jackson.

CHEMIST—PAPER, CELLOPH. EXP. OPEN
SALES, TRAVEL—Merchandise exp.$150+
3 YNG. MEN—22-28, car afternoons...$15+
LIQUOR CLERK—Apply 8:30 a. m.........$18
CADILLAC, 14 E. JACKSON.

MECH. DRAFTS. DREDGING—PUMPS.$175
Semi. Sr. Acct., C.P.A. exp.. $125+ Fire Ins. Salesman, U. Ed., under 35, $125
Sales Engr., M. E. Grad., Bldg. Matrl. $200
OCCUPATIONAL, 310 S. MICHIGAN.

OFFC. BOY—STUDY ACCOUNTING $60
Expd. Food Control. Beer Sales ..$175+
S. O. Cook ....$20 Gas Attend.......$18
Fountain Boy ....$15 Houseman-Maint..$70
No. Side Consolidated, 1001 Leland-avenue

TYPIST ....$65 FIREMAN 45c
Gar. flr. man ......$20 SANDERS, MET 35c
Auto mechs...........$30 Body fender $20
BUSCH AGENCY, 184 W. WASHINGTON

AUTO MECHANIC, ALL CARS..................$25
Gas Station ....$18 Olds. Parts.....$17.50
Col. Greaser..........$19 Floorman $18
Chicago Garage Owners, 16 W. Jackson

BARBECUE COOK—YOUNG....................$17.50
Col. hsmn. hotel, age 35.....................$70
Second cook ....$15 Dishwasher $10
SHAY, 936 N. MICHIGAN.

TRAVELING AUDITOR—30-38................$175
Bank Tel., Bur. Bkpr., clear. hse. clk..$100
FINANCIAL PERSONNEL, 111 W. Jackson.

METAL SPINNER SHEET METAL L. O.
Polisher-Buffer. Shipping Clerk.
CERTIFIED, 30 N. WELLS-STREET.

— MANY RESTAURANT JOBS, $5 FEE —
Carpenter ....50c Wood Workers...40c
PROGRESSIVE, 220 S. STATE.

COL. WASHER...$16 FLOORMAN $18
AVAILABLE Auto. 343 S. Dearborn, R. 204.

CELESTER M. HORTON, 310 S. MICHIGAN
Sr. layouts, illus., stencils...................$25

[illegible]T. SHAPER HDS.—CABINET MAKERS
LOOP AGENCY, 36 S. STATE, R. 1310.

— — — MODERN, 879 N. STATE — — —
Doorman, 6 ft., exc. tips.....................$55

HELP WANTED—MEN.

Employment Agencies.

Sales Engineer.

[ELEC. CONTROLS]—Chgo. Terr ..$3600
TOOL DESIGNER—[Steady] $2400
TIME STUDY ENGR.—[Heavy Mch.]..$3000
MACHINE DESIGNER—[Hydraulic]....$3000
DESIGNING-DEVEL.—[Small Parts]..$3000
CHEMIST—Paper exp.........................$1800
JR. MECHANICAL ENGR....................$1500
BKKPR.—Some Swbd.—South Side.....$100
LIQUOR CLERKS—North & Loop....$20-$25
HOTEL CLERK—Over 40 ....$50 Rm.
Groc. Clks. ...$18-20 Cook $23
Clk., Greenhouse.$15 Groc. Clk., Jew..$18
WORKING FOREMAN—Wood Furn.........$50
WORKING FOREMAN—Screw Machines.$50
MOULD DIE MAKER [Bakelite] ....Top
Auto. Mech..........$25 Body-Fender $30
Washer ....$15 Gas Attend. $15
PRINTERS—SEE RAY EDWARDS.
GOOD JOBS COMING IN DAILY.
THE 18TH SUCCESSFUL YEAR.
O'SHEA 64 E. Jackson

3 SR. ACCOUNTANTS, $250.
2 Semi-Sr. Accnts., $175-200
STENOGRAPHER—Legal terms exp.; single, under 35 yrs.; tropical country.........$200
STOREKEEPER-WAREHOUSE MANAGER, single, age 28-35; tropical county......$225
SALES ENGR.—Know bldg. industry; extensive acquaint. Chgo. arch. engrg. ofcs.$250
FINANCE CREDIT MAN.—So. Illinois..$150
FINANCE TRAVELING AUDITOR........$150
COST ACCNT., A1 Standard costs exp...$250
COST ACCNT.—Married; un. 35; Tenn.$250
ENGR. DRAFTSMAN—Un. 40; know sht. metal Production.............................$250
Glader Corp., 110 S. Dearborn

SALES—POLIS., WAXES, CAR NEC.$150+
COLLEGE GRADUATE—Young, neat.Open
MIMEO ADDRESSOGRAPH OPER....Open
BAKER, CAKES, NORTH SIDE $35
2D BAKER—COOKIE FACTORY $25
COL. HOUSEM.—Single. Age 45.$40. R.B.L.
MAJESTIC, 25 E. JACKSON.

TRADE SCHOOLS—MEN.

Men Enroll with Us for BARBERING

and complete for July State Examination. "THE BEST TIME OF THE YEAR." Numerous calls for barbers. Shortage of help everywhere. Big money earned. Open days and every evening. Call, write or phone for booklet.

MOLER COLLEGE,
177 N. STATE-ST., CEN. 6393.

WANT A GOOD PAY JOB?

Tool and Die Makers, Precision Machinists and Automatic Screw Machine men earn as much as $50-$60 per week. Learn:

TOOL AND DIE MAKING.
AUTOMATIC SCREW MACHINES.
MACHINIST TRADE.

Best equipped training shops in America. Empl. Help. Call or write for Free Book. ALLIED SCREW MACHINE CO., INC. 609 W. Lake-st. Dept. T. Hay. 1136.

AIR CONDITIONING

Men are being selected for training now. Come out and get particulars, also see most modern and complete laboratory of its kind in the world [30 min. from loop] Refrigeration and Air Conditioning Inst. 2150 Lawrence-avenue. Tel Longbeach 6100 Open daily to 9 p. m.; Sunday to 3 p. m.

— LEARN A YEAR AROUND TRADE —
MACHINIST TRADE

TOOL AND DIE MAKING, SPECIAL LOW RATE FOR LIMITED NUMBER OF MEN. National School of Mechanical Trades. 628 W. Lake-street. Monroe 2346.

— FREIGHT TRAFFIC MEN IN DEMAND — Industries, transportation lines need trained men now. Established 16 yrs. Empl. help. COLLEGE OF ADVANCED TRAFFIC, 330 S. Wells-st. Dept. C51. Har. 8649

MEN-WOMEN—GET 1939 U. S. GOVERNment jobs. $105-$175 month. Prefer immediately for Chicago examinations. List positions FREE. Write today. Franklin Institute, Dept. 114J, 360 N. Michigan.

— — TRAIN FOR STEADY WORK — — With Industries, Railroads, Motor Truck companies, Air-Lines and U. S. government FREIGHT TRAFFIC INSTITUTE, 176 W. Adams-st., Dept. T-71. State 2330

U. S. JOBS.

Former U. S. Examiner will help prepare for exams. Write Patterson or call at once. 77 W. Washington-st., Rm. 510. Fra. 9784.

LEARN DRAFTING NOW.

New opportunities. Spare time training Write, call, or phone Victory 8375. CHICAGO TECH. Dept. 21D, 118 E. 26th-st.

WE GRADUATE EXPERTS—

Body and Fender—Auto—Diesel. Machine Shop—Tool and Die. Refrigeration—Air Conditioning. Est. 36 Years. GREER. 2024 S. Wabash.

EARN WHILE LEARNING—AUTO MECH. body. fender; prac. shop wk.; plenty jobs Phone, call or write, day or evening. FEDERAL AUTO ENG., 2040 Washington.

— — — — GOVERNMENT JOBS — — — — CLASSES, teachers, or HOME COURSES. Govt. exam. open. Get copy. "The TRUTH." Western Coaching, 37 W Van Buren. Wab. 6522

— — — — — W-E-L-D-I-N-G — — — — — PAY AFTER GRADUATION. Trial Lesson Free. GREER. 2024 S. Wabash.

AIR CONDITIONING NEEDS TRAINED men. Day and evening classes. Thermo Air Conditioning Institute, 127 W. Hubbard-st.

HOTELS CALL FOR TRAINED MEN— Good pay. Learn at home. Write Lewis Hotel Training Schools Desk 749 Washington D. C

— DIESEL ENGINE EXHIBIT—FREE — HEMPHILL DIESEL SCHOOLS 2022 Larrabee-st. Linc. 3630.

WILL TRAIN RELIABLE MEN TO SERVice elec. refrigeration, air conditioning spare time. Write Utilities Eng. Inst., 404 N. Wells.

LEARN WATCHMAKING—CATALOG FREE CHICAGO SCHOOL, 155 N. CLARK-ST.

— WELDING — ACETYLENE ELECTRIC — T. & T. WELDING 663 RANDOLPH.

NAT'L SCHL. MECHANICAL DENTISTRY. Visit Day or Eve. 10 W. Jackson-blvd.

— LEARN WELDING—FREE BOOKLET — International Ins., 741 W. 70th Vin. 6751.

HELP WANTED—WOMEN.

Stores and Offices.

ACCT. TYPIST—C. P. A. OFC. KP. SM. SETS type rpts.; perm. Address E 284, Tribune.

BAKERY SALES GIRL—YOUNG, SINGLE. Experienced only apply between 8-9 a. m., 4056 Lincoln-avenue.

GEN. OFFICE WORK—22-26 YRS., LOAN office exp. State exp., salary desired. ADDRESS S A 414, TRIBUNE.

HOSIERY SALESGIRL—NEAT APPEARance. Must have exp. Reels, 104 N. State.

SALESLADIES

Experienced on gowns, suits, and coats. Apply

KERMAN'S,
160 NO. MICHIGAN-AVENUE.

SECRETARY-STENOGRAPHER — EFFIcient with experience in sales and advertising, to assist in promotional work with manufacturing concern. State age, experience, salary, enclose snapshot for interview if possible. Address P X 417, Tribune.

SWITCHBOARD OPERATOR AND TYPIST— Experienced in laundry office; state age, experience and references. ADDRESS P G 590, TRIBUNE.

Professions and Trades.

BEAUTY OPERATOR—EXPERIENCED ALL around. At least 3 years' experience, full or part time. Room 302, 159 N. State

BEAUTY OPERATOR—GOOD FINGER WAVer; extra, before Christmas. Apply Crawford Dept. Store, 4024 W. North-avenue.

BEAUTY OPERATOR—A1, ALL AROUND 646 DIVERSEY.

BEAUTY OPERATORS [2]—EXPD. ONLY steady, salary $18-$25. 4182 Archer-av.

BEAUTY OPER. EXPERIENCED; SAL. AND COMM. 3534 LAWRENCE-AVENUE.

CHOCOLATE DIPPERS EXPD.—FLAVOUR Candy Co., 314 W. Superior-street.

CURTAIN STRETCHER — EXPD.; STEADY job. Apply 5409 W. Lake-street.

FEEDERS AND FOLDERS ON MANGLE— Ex. Apply 8 a. m. for wk. 5409 W. Lake.

MILLINER-COPYIST — STEADY POSITION. State exp., sal. Address F C 327, Tribune.

MILLINERY MAKERS—25. EXP. ONLY LARGE ORDERS. 159 N. WAB., 5TH FL.

NURSE—UNDERGRAD., YNG., FOR CONval. young man. Dellefield. Hyde Pk. 3350.

NURSES GRADUATE APPLY NORTH Shore Health Resort. Winnetka 211.

OPERATORS—MUST BE EXP. ON SILKS, housecoats. More Mfg. Co., 224 S. Market.

SHIRT PRESS OPRS AND LADIES clothes finishers. Expd. 5409 W. Lake-st.

Single Needle Operators and blind stitch hemmers; white. We still need 75 operators experienced on cotton wash dresses; steady work the year around. WABANSIA GARMENT CO., 2226 Wabansia-av.

Household Help.

COUPLES — FOR ADVERTISEMENTS FOR couples see separate subheading "Couples" immediately following this subclassification

GEN. HSWK.—WH. GD. CK. GO NIGHTS 3 adults. Small apt. 5736 Milwaukee. Store

GEN. HSWK.—18-40, NO CKG., GD. HM. gd. pay; like childr. Stay. Austin 0831

GEN. HSWK., WHT., 18-35, PLAIN COOKing, own room refs., $7. Wellington 0306.

GEN. HSWK.—YOUNG EXPD.; GOOD PAY Rudin, 5042 Washington. Columbus 3578

GEN. HSWK.—WHT., 1 CHILD LT. LAUN., stay. 4355 W. 14th-st., 3d. Lawndale 4758

GEN. HSEWK.—EXPD. CARE BOY 4 YRS.; small apt. $10 start. Greenleaf 5720.

GEN. HSEWK.—WHITE, NO LAUND.; OWN room, bath. 6901 Bennett. Midway 6901.

GIRL, WHITE—NO CHILDREN OR LAUNdry. Own room. Good salary. Edg. 5009.

GIRL—18-25, HOUSEWORK, NO CKG., NO ldry. 1 child. Stay. Phone Fairfax 0630.

HELP WANTED—WOMEN.

Household Help.

GIRL—WHT.; GEN. HSWK.; 2 ADULTS; small apt. Rockwell 3876.

GIRL—ASSIST HSWK., PLAIN COOKG., NO laun., no hvy. clng. Elmhurst 2205.

GIRL—WHI., 18-30, STEADY; SMALL APT. 1 child. Pleasant home. Refs. Pla. 8823.

GIRL—WH. MOTHER'S HELPER. NO cook, no laun. Stay. Call Tues., Dea. 8966

HSKPR.—WHT. 30-35. EXP. COOK, SM. fam. Stay. Austin. $12-$13. Bit. 9280.

HSKPR.—WHITE, 25-40, ADULTS. MUST be good cook. $8. Stay. Bruns. 0740.

HSKPR.—PROT. EMPL. COUPLE, 2 CHILdren. Stay. $5. Newcastle 5338.

MAID—WHITE. GEN. HSWK.; NO LDRY stay or go. Englewood 7168.

MOTHER'S HELPER—STAY, WITH SALary. Sigmun Wallace, 1145 N. Francisco.

NURSE MAID—WHT., EXPD., FOR 2 YR. old child. Lgt. hswk. Refs. Buc. 0477.

NURSE MAID—WHITE, CARE 2 CHILdren. Own rm. and bath. $6. Bit. 4872.

THE TRIBUNE OFFERS SPECIAL LOW rates to persons advertising for positions For further information stop at the Want Ad Office, Madison and Dearborn streets or in the lobby of Tribune Tower.

Clubs, Hotels, and Restaurants.

WAITRESSES — EXPERIENCED. DAY work. Steady position. Apply 11 a. m. to 8 p. m., Rickett's. 2727 N. Clark.

WAITRESSES—SOUTH AND NORTH SIDE. Hitching Post, Office 2235 E. 71st-st. between 9 a. m. and 12.

WAITRESS — 2, NEAR CHICAGO, ROOM, board, salary. Newcastle 0036.

Saleswomen.

DRESS MFG. WANTS CAPALE SALESWOMan with follow, to sell dresses direct to retail trade. Exc. opport. Sal. and comm. Address S D 216, Tribune.

SALARY.

Young lady who has had experience in the sale of apartments and rooms in Gold Coast district. Also experienced in the solicitation of luncheons and banquets. Salary $125 monthly. ADDRESS P S 562, TRIBUNE.

WOMAN — OVER 30; WELL GROOMED, pleasant and courteous; estab. appar. concern; no exp. necessary; liberal percentage; ref. required. Address P X 523, Tribune.

AN INTELLIGENT, EX. WELL GROOMED woman for scientific beauty lecture work and selling; percent. basis. Call after 10 a. m. today. Fairfax 0818.

LADIES — EARN EXTRA XMAS MONEY. Avg. $30 wkly. comm. and get your own hosiery free, selling friends, neighbors hosiery, lingerie, aprons. Miss Reed, 126 N. Wells.

NAME IMPRINTED PEN AND PENCIL sets, guar. Retails for $1, costs you 65c. Write or call. Beaux Arts, 179 Washington.

SELL BIRTHDAY EVERYDAY CARDS—BIG commission. Grogan Co., 122 S. Michigan.

Employment Agencies.

F. C. BKKPR.-SOUTH...$100
STENO.-DICT., OPR., South..................$85
LEGAL STENO., age 22-28.....................$85
BKKPR.-LITE STENO., Loop..................$70
ASST. BKKPR.-TYPIST...........................$60
BEAUTY OPR., Apprentice.....................$15
REST. CASHIER, Attr., Yng. So............$15
WAITRESSES, All locations....Sal. and Tips
FLORIST SALES—South $15
Cook, Loop ....$18 Sales Prom. $24
Fountain cook ....$15 Bakery Sales $12
Hotl. maids ...$45-50 Domestics ....$7-$12
[3] SHIRT FINISHERS—Lndry...............35c
HAND LABELERS $11
THE 18TH SUCCESSFUL YEAR.
O'SHEA 64 E. Jackson

BOOKKEEPER, STENOGRAPHER $80
STENOGRAPHER, Attractive, Loop......$80
[3] Typists, rapid, 65 w. p. m. up........$16
HEAD FOUNTAIN GIRL, South Side...$18
Steam table ....$15 Waitresses $10
Lunch Counter .....$12 Meat carver $15
Bakery Sales ....$12 Soda fount. $10
TRIANGLE, 25 E. JACKSON.

A1 TYPISTS, STENCIL CUTTERS.......$75
[2] TYPISTS, RAPID, 65-70 w. p. m...$75
PAPER BAG MACH. OPERS..................40c
COIL WINDERS, all types, all kinds......Top
Olive packers ......$14 Fountain girls $16
Waitresses ......$10-$12 Hosp. girl...$25 r. b. l.
Diet kitch.$40 r. b. l. Genl. hsewk.$10 r. b. l.
Cafeteria girl ......$10 Shirt folder $14
MAJESTIC, 25 E. JACKSON.

— TYPISTS, AGE 20-25, NICE OFFICE — ACCURATE, GD. SPEED, GD. SALARY. TYPIST, cut stencils, will train..........$17
BKPR., full chg., N. S., til Jan..$20-$22.50
NO ADVANCE FEE REQUIRED.
RELIANCE [Miss Young.] 32 N. STATE.

STENO.-DICTAPHONE, Milwaukee..........$85
SECY., Advg. Agency exp......................Open
STENO.-Dictaphone Whol. Credit, Ex...$100
TYPIST—Rapid; Gentile; Un. 25 yrs...$18
Glader Corp., 110 S. Dearborn

20 BANQUET GIRLS NEW YEAR'S EVE.
Checkroom—Cigarettes—Waitresses $3-10
Shirt Finisher ....35c Counter Fountain.$17
Chef ....$20-25 Bindery Girl $15
WABASH, 202 S. STATE.

— — — F. C. BKPR.-TYPIST, $100 — — —
STENO., ASST. BKKPR..........................$25
STENO., west suburb, serv. opp...............$20
BKKPR.-STENO. $80
TYPISTS, rapid, accurate.......................$17
C-R-A-I-G A-G-E-N-C-Y, 209 S. STATE.

ZINSER PERSONNEL SERVICE—
Spanish stenographer.
Stenographer dictaphone operator.
Full charge bookkeeper, south side.
Typist, advertising agency exp.
140 South Dearborn-street, Room 1548.

STENO.-DICT. OPER., SOUTHWEST.........$75
Sten., adv. exp.$110 Dict. Opers..$80-$100
Food Control, small hotel, out of city.
Waitresses, best spots. $7.80 tips
S-H-A-Y, 30 W. WASHINGTON-ST.

STENOGRAPHER-BKKPR. $90
Swbd. Typist ......$75 Bakery Sales $15
4 Waitresses ......$8 Fountain $15
Cook ....$20 Cleaning $9
CADILLAC, 14 E. JACKSON.

POLICY WRITER—ALL CAS................$80
Dictaphone Oper. Ins. Young $80
FILE CLERK [Soundex], Lib. Bur.........$65
HELEN DOBBS, 175 W. JACKSON.

— — 8 STATISTICAL TYPISTS — —
2 STENOS., C. P. A. EXP....................$30
ACCOUNTANT—Fire and Casualty exp.$100
HAHN-MARTIN. 7 S. DEARBORN-ST.

STENO.-SECY.—25-30, INV. EXP.......$100
Longhand Bkpr.—F. chge., West $85
Bank Bur. Bkprs.—Clear. hse. clks...$85-$100
FINANCIAL PERSONNEL, 111 W. Jackson.

— FACTORY AND RESTAURANT HELP — Hotel maids, white and colored.........$45
House and nurse maids, $8-$12, r., b.
MONARCH, 166 W. WASHINGTON-ST.

SECY., PATENT LAW $120
COMPT. OPR $95
STENO., STATISTICAL TYPIST.........$100
CONSOLIDATED, 11TH FL., 209 S. STATE

COMB. PNTRY., PSTRY. COOK...$70 R. B.
Country club cook ....$40 r. b.
HILLER'S EMPL., 22 E. VAN BUREN.

SECY.—MICH.-AV. STUDIO ATTR......$110
STENO., LEGAL, SMALL OFFICE $110
THE BAYNE AGENCY, 105 W. ADAMS.

MOLENE PERSONNEL, 105 W. ADAMS.
DICT. OPRS. AND STENO. DICT. OPRS.
STENO., LIKE BKPG., So. Side.

STEAM TABLE—CARVER, 5 DAYS....$50
Wh. hotel md....$50 Pastry cook.........$18
ALL TRADES, 16 WEST JACKSON.

— MANY RESTAURANT JOBS, $5 FEE —
Fountain Girls $16 Cigar Clerks $12
PROGRESSIVE, 220 S. STATE.

BKPR.-F. C. COMPTOM., GENTILE....$100
Comptom ....$95 Key punch..........$85
OCCUPATIONAL, 310 S. MICHIGAN.

TESTED PERSONNEL, 310 S. MICHIGAN.
Steno.-bookkeeper, 23-30.....................$20
Typist-heavy switchbd., gen. office........Open

CELESTER M. HORTON, 310 S. MICHIGAN
Steno., expd., under 30, Nr. North.$22.50
Steno., 3 to 5 yrs.' exp., South West.

BIGELOW PERSONNEL, 20 W. JACKSON.
Compt. Asst. Bkkpr., 24-30, S. S......$21
Steno., some export exp., 22-24..........Open

2 LEGAL STENOGS., 18-25 YRS..........$18
Tanner Personnel, 209 S. La Salle.

POSITION FOR 9 GENL. MAIDS........$16
Lee Empl., oppos. Davis L sta., Evanston.

COL. MAIDS $45; WHT. NURSEMD., $12.
Wht. hsemaids., $12-$15. Elite, 57 E. Oak.

SEAMSTRES $50R.B HUNG. COOK $30
BUSCH AGENCY, 184 W. WASHINGTON

SPANISH STENOG. EXPD. ....OPEN
UNITED, 209 S. STATE.

BOOK.-TYPIST ....$15 WAITRESS $12
ROYAL, 184 W. WASHINGTON, 2D FL.

HOTEL MAIDS $15. WAITRESSES, $9.
Agence de Placement, 840 N. Michigan.

CORBOY CALVIN, 20 W. JACKSON
Legal stenogs., 1-2 yrs. exp.; good opp.

TRADE SCHOOLS—WOMEN.

MANICURING COURSE.

Comp. in 3 wks. incl. tools, diploma, $17.50. Also 1,000 hour beauty course. Easy terms. Allied Beauticians, 5 N. Wabash. Dea. 6818

Good Pay While Learning

PRACTICAL AND BABY NURSING. Winthrop School Established 25 yrs. 6204 N. Winthrop-av. Free booklet

Hostess-Waitress Training.

TEAROOMS, HOTELS, CLUBS, ETC. NATIONAL HOSTESS-WAITRESS SCHOOL 159 N. State [Studios 1123-24]. Dea. 5249.

— — GERTRUDE HALE SCHOOL — — Certified Beauty Culture training at a price you can afford to pay. 162 N. STATE-ST. CENTRAL 5007

— — LEARN FASHION MODELING — — Call or write for free test chart. JO KEITH 14 W. LAKE DEA. 0134

INVESTIGATE OUR SPECIAL TERMS IN Swedish massage. Also free course. MELLQUIST 177 N. STATE RM 402.

BEST TRAINING AT LOWEST COST — Chicago Academy of Beauty Culture 37 SOUTH WABASH. STATE 4421.

LEARN BEAUTY CULTURE THE DISTINCtive Burnham way. Day and evening classes. 140 North State-st. Randolph 3355.

AMERICAN SCHOOL OF BEAUTY CULture 159 N. State-st., 8th fl. Cen. 5446.

NINE PARKER SCHOOL OF BEAUTY CULTURE. 64 W. Randolph. Franklin 2061.

HEIM BEAUTY SCHOOLS — COMPLETE course, $65. 6 E. Lake, 936 W. 63d-street.

LEARN SWED. MASSAGE—GOOD PAY THE Kellberg way. 32 N. State, 9th fl. Dea. 6984.

THE COLLEGE OF SWEDISH MASSAGE. 1603 W. WARREN-BLVD. SEELEY 6940.

TRADE SCHOOLS—WOMEN.

North Siders. South Siders.

LEARN BEAUTY CULTURE AT SELAN'S

WORLD'S LARGEST BEAUTY SCHOOLS. Selan's Students Win Hair Styling Honors. Our graduates are more in demand. SELAN'S GRADUATES ARE RECOGNIZED by Beauty Shops as the more practical beauticians and are therefore in a better position to make more money. SELAN'S SCHOOLS enroll more students in Chicago than any other beauty school. There must be a reason. Visit and compare. Day and evening classes. Easy terms. Visit, write, phone for 24 page booklet.

Selan's Beauty Schools

NORTH, 2744 Milwaukee-av. Spaulding 6616
SOUTH, 6404 S. Halsted-st. Normal 2500

THE TIME—PLACE AND GIRL.

There is no better TIME to learn Beauty Culture than Right Now.

There is no better PLACE to learn than MOLER'S in their individual streamlined booths that duplicates shop experience.

There is no better GIRL to learn this splendid paying profession than YOU.

Call, write or phone for booklet.

MOLER COLLEGE
177 N. STATE-ST. CEN. 6393
ADJOINING CHICAGO THEATER.

If You Get ALL the Facts You'll Choose
MARINELLO
Beauty Culture Training.
REGISTER THIS MONTH FOR SPECIAL ADVANTAGES

Start training later if you wish. Ask for our free 33 Page Book, "Beauty—A Career." Marinello—National School of Cosmeticians. 108 N. STATE-ST. PHONE STATE 5057.

ATTRACTIVE GIRLS.

Excellent opportunity for those who can qualify for fashion modeling. Size 12 to 18. Small tuition fee. Free placement service. Apply at studio at once or mail coupon.

NAME ....

ADDRESS ....TR.

VERA JANE STUDIO,
64 E. Jackson-boulevard. Wabash 9332.

Chicago Business College.

Largest [25 rooms]. Oldest [estab. 1887]. Only school with 5 live switchbds., 4 trunks. Steno.—Bkkng.—Cashier. COMPTOMETER—Switchboard-Recep., 6 lessons, $2. GREGG-MUNSON-PITMAN Hotel training. SPEEDWRITING. 8-10 wks. Free demonstrations daily. Free placing 25 rms. 15 University teachers. Don't be confused—our only school. Catalog free. Lots of calls. Visit. Begin now. 190 N. State. Franklin 4122.

FASHION MODELS.

Earn big pay, constant demand. In fashion shows, sample rooms, photo posing. Prepare for busy season; our short course qualifies you. Visit or write. MALLON-FRIEL STUDIOS. 32 W. Randolph, 5th fl. Dea. 3106.

Century Business College.

Visit Chicago's Finest Business School. Secretarial Comptometer Switchboard Typing. Dictaphone, Accounting. Individual instruction. Day or Eve. Free placement. Catalog 18TH FLR. 105 W. MADISON FRA. 8478

DENTAL ASSISTANTS.

NEW CLASS STARTS JAN. 3, 1939. Reserve your place now. Day and eve classes CHICAGO SCHL. OF DENTAL ASSISTANTS Call or write for literature. 64 E. Lake-st WE DO NOT EMPLOY SOLICITORS.

SWITCHBOARD LIVE BRDS. RECEPTION Real Placing Serv. Many calls. Only school of 4 boards and latest hotel individual instr. Actual experience, 9 days or eves. Visit Am Schl., Field's Annex 24 N. Wabash Cen 6646

TO A FEW INEXPERIENCED BUT RELIable women who call at once; mgr. of hotel will train for hotel positions. Free catalog. HOTEL EXTENSION DIV., 203 N. Wabash

WILFRED ACADEMY BEAUTY CULTURE 9 W. Washington. State 5861.

DRESSMAKING—MILLINERY SCHOOLS.

LEARN DRESS DESIGNING DRESSMKG., pattern drafting, millinery, or power mach. Free Booklet "T." Master College, 400 S. State.

HOUSEHOLD APPLIANCES.

Electric Refrigerators.

— — THE PERFECT XMAS GIFT — — Kelv., Frigid., G. E. and many other natl'y known make refrigerators. $35 and up. Guaranteed. 220 W. Huron-street. Open Sunday.

PRE-INVENTORY CLEARANCE OF SAMples, repos., etc. Frigidaires, G. E., Norge Stewart-Warner, Kelvinator, etc. $49 up. EDISON WHSE., 766 Jackson, Seeley 4141.

BRAND NEW WESTINGHS OR NORGE $74 Electrolux like new $68. Reps. Terms. Open eves and Sunday. 621 W. Jackson.

BRAND NEW NORGE, $79; GENERAL EL., $74; Stewart Warner 6¼ cu. ft. $79; 8 ft. Norge, $99. Commonwealth, 775 W. Jackson.

GEN. ELEC. REFRIG., $49.95; TABLE TOP stove, low as $29.95. Open eves. Hay. 3020.

Oil Burners and Stokers.

Home Owners, Attention!

We have 18 floor samples, nationally known oil heaters. Original price, $79.50; our price, $22.50. Macklam 220 W. Huron-st. Op. Sun.

— — FLOOR SAMPLE CLOSE-OUTS — — Closing out Florence, American, Quaker Duo-Therm, etc. Our special today will heat 4 to 5 rms., $29.50. Full guar. and installed Edison's Warehouse, 766 W. Jackson-blvd.

Stoves.

$400,000 SALE.

1938 White range, $19; Univ. exch., $25; Round Oak, $29; '38 Det. Jewel, $33. Tms. Good Hskpg. Barg. Outlet, 1232 S. Halsted.

PRE-INVENTORY CLEARANCE. SAMPLES New table top...$19 Detroit Jewel ....$34 Crown de luxe...$45; 4 gas, 4 cl. comb.$59 Nat. adv. rep and used ranges, $5-$10-$15 EDISON WHSE., 766 Jackson. Sec. 4141.

BRAND NEW TABLE TOP, $19; MAGIC Chef, $27. Brand new Norge, tbl. top, $34 Commonwealth, 775 Jackson. Open eves.

JEWEL, NEW, $28—UNIVERSAL, NEW, $38. Flat top. Opn. eves. Sund. 621 W Jackson

COAL COOK STOVE—6 HOLE, A-1 COND $15. 6939 S. Halsted. Englewood 5670.

Vacuum Cleaners.

VAC. CLR., LATE MOD. WITH ATTACH. Cost $89. Quick sale, $10. Nev. 3664.

DISC. RECOND. ELECTROLUX HOOVER Eureka; attach. 1614 Madison. See. 1245

CLEARANCE: HOOVERS, ELECTLX., EUR. $10. Recon. Edison. 766 Jackson. See. 4141.

ELECTROLUX VACUUM CLEANER—LIKE new. All attachments. Eng. 3523.

Washing Machines.

NEW 1938 SENSATION.

New Washers, in original factory crate; name forbidden; only 21 left at $29.50; cash or terms. Open eves. to 9. Sundays to 5. EDISON WHSE., 766 JACKSON. SEE. 4141.

— BEST BUYS IN TOWN—50C WEEK — Taylor $22. Maytag $19. Thor $15. Easy $12. Used. Open eves. 3931 W. Madison-st

—RENT A THOR WASHER OR IRONER— 25c A WEEK—FREE DELIVERY PHONE ALBANY 0140.

BRAND NEW THOR OR G. E. WASHERS $28. Open eves., Sund. 621 W. Jackson

KENMORE WASHER USED 6 MOS. MUST sacr. 7805 Halsted 1st. Stewart 1911.

TRY IT, RENT IT, BUY IT, 25c; NO OTHER charge; city-wide del. Rep. 2269.

25 GUARANTEED WASHERS IRONERS— $5-$10-$15. 3448 W. North-av. Alb. 0141

TRAVEL.

Buses.

All American Bus Lines,

514 S. WABASH
Round Trip Fares
Los Angeles, $54.10. New York, $17.95.
Free Meals.
Wabash 8300.

FRANKLIN 0303.

BUS INFORMATION BUREAU, 215 NORTH STATE.

Automobiles.

BOTH READERS AND ADVERTISERS ARE urged to exercise caution in arranging automobile transportation with other individuals. References should be exchanged and carefully investigated.

FREE TRANSPORTATION

to California for reliable drivers. I pay all car expense. See Mr. Lord, 82 W. Washington-st., Room 226, or phone Franklin 9780

CALIF. OR SEATTLE DRIVE INDEPENDently. We pay ½ gas Seattle, you pay gas Calif. Saunders 28 W. Lake. Central 1078

COUPLE—DRIVING '39 PLYMOUTH MIAMI next week. Take 2 or 3. Dolton 923

HUSBAND, WIFE—DRIV. '38 PACKARD TO Dallas. Take pass. Sh. ex. Lon. 3012, R. 223

DRIVING TO LOS ANGELES; TAKE 2 OR 3; share expense. Cal 6103, Rm. 218.

DRIVING TO LOS ANGELES DEC. 24— Take 1 or 2. Refs. Albany 1943.

AUCTION SALES.

WILLIAMS, BARKER & SEVERN CO.— Furniture, carpets, general household goods 229 South Wabash-av. General Auctioneers TELEPHONE HARRISON 3777

COLLECTIONS.

COLLECTIONS EVERYWHERE — NO COLlection no charge. United Mercantile, Rm 208, 140 N. Dearborn. Phone Cen. 8466

SPORTING GOODS.

FOR SALE—18 BILLIARD AND POOL TAbles, reas. 1454 W. Madison.

TO RENT—ROOMS—CENTRAL.

SINGLE RM. WITH PRIV. BATH, $7 UP. HOTEL DALTON, 1234 SOUTH WABASH.

Hotel Rooms.

$5 Wk.—NO HIGHER—$5 Wk.

Newly furn. Plenty of heat and linen. Friendly atmosphere. Baths and showers. WESTON HOTEL 355 W. MADISON-ST.

$4 Up-Grant Hotel-$4 Up.

Newly dec. rooms, running water, baths phones. Save money. Live in heart of loop 6 N. DEARBORN, cor. Madison. $1.00 daily.

Midland Hotel, 172 W. Adams

ALL RMS. PRIV. BATH OR SHOWER Spec. wkly.-monthly rates to perm. guests

TO RENT—ROOMS—SOUTH.

BLACKSTONE, 5817, 3D. LIGHT RM., PRI bath. Quiet family. $5.50. 1 blk. I. C.

DREXEL-BLVD. 4736—WARM LIGHT RM $3.50. Also smt. rm. with pri. bath $3

—HYDE PK.-BLVD. 1330 E. ATL. 2501—

SOUTHLAND HOTEL

NEWLY FURN. AND DECORATED. $7 wk. up. $1.50 day; private bath. Also 2 room suites at reasonable rates.

KENWOOD, 6515—LG. SUN. WELL FURN rm., conn. bath; I. C. surf., L. Mrs. Wiley.

KENWOOD, 6325—COLONIAL HOTEL. $4.50 Clean, quiet rms.; all trans.; 15 min. Loop

LAKE PARK-AV., 5485—LG. LT. RM.; NR I. C.; reas.; priv. fam. Dor. 5426.

NORMAL-BLVD., 6400 —ENGLEWOOD 3700 NORWOOD HOTEL. New double inador bed; adjoining baths. All trans.; cafe; $6 wk. Also kit. apts.

LIVE AT THE "Y."

where you have all club facilities. Convenient to everything; I. C. bus. and surface. Full 24 hour service. Single rooms, $4.50 to $6.50 weekly; double, $4 to $5.50. HYDE PARK Y. M. C. A. 1400 E. 53d-street. FAirfax 5300.

62D, E., 1154—UNIV. L. SURF.; NIC. FUR. frt.; wm., conn. bed; $3.50-$4 up; of. bell

65TH-PL., E., 1449—NICE. FURN. DAY-lite rms.; single, dbl.; all trans.; $2.50-$4.

Hotel Rooms.

PARKLAND HOTEL.

Guaranteed biggest rm. value in city. $5 wk. Perfect service, transportation. 1550 E. 63d-st. At Jackson Park.

TO RENT—ROOMS—SOUTHWEST.

CAMPBELL-AV., 6339—BEAU. FURN. LGE. front room; near trans.; $4.50.

TO RENT—ROOMS—NORTH.

BANKS-ST., 2 E., OR CANTERBURY HOUSE 61 E. Cedar—Attractive, quiet, warm rooms Sgls from $5.50 to $9; dbls. from $8 to $12 Walking distance to loop. Delaware 0890.

BELMONT, 545, 3D—UNUSUALLY LARGE front rm.; clean, homelike; excel. trans.

CULLOM, 1901—3D; LT FURN. RM. TO gentl. or woman emp. All tran. Pri. home

LAKE SHORE-DR., 1042—BELLEVUE-CLUB FOR GIRLS; RADIO; BOARD OPT.

LINCOLN PARK, W., 2118—LOVELY ALL new, furn. rms. and kitch. apts.; overlooking lake and park; very reas. Moh. 3394

MAGNOLIA, 4520—ATTR RMS. R. WAT.; lg. closets; auto. ht.; $3.50 up; Wil. L. bus.

MALDEN, 4626 — LGT., CHEERFUL RM. facing Malden, elec. grill, $3.50; all tran.

SAVE TIME AND EXPENSE.

Near L, Surface, Loop and Lincoln Park. Newly decorated, comfortable rooms as low as $3 a week [double]; single $4.25 a wk.; includes all privileges; gym., pool, other sports; fenced parking lot; cafeteria, laundry, etc. 24 hour alert service. NORTH-AV. Y. M. C. A. 1508 N. Larrabee-st. Lincoln 2633.

— — — IDEAL IN EVERY WAY — — — Quiet, attractive rooms; all club facilities; pool, cafeteria, etc. Bus. L. surface. Single. $4.50 up. $3.25 up weekly; double. LINCOLN-BELMONT Y. M. C. A. 3333 N. Marshfield-av. Bittersweet 3333

— — — $6—WEEKLY—$6 — — — Single room with bath; 24 hour service. Modern fireproof building. 5 MINUTES TO LOOP. SUPERIOR 4905.

Hotel Rooms.

CLARK, N., 2026. MOHAWK 3460 NEW BLDG. OPP. LINCOLN PARK.

HOTEL CLAYTON.

300 MOD. ROOMS. BEAUTYREST BEDS

$3 UP-PER WEEK-$3 UP.

FREE RADIO. 10 MIN. TO LOOP

FOSWYN ARMS HOTEL, 5240 WINTHROP-AV. — Newly decorated with new furniture and carpet; tub and shower baths; 24 hour switchboard; excellent location. $5 a week up.

BARRY BROADWAY HOTEL. $5 A WEEK— 3020 Broadway. Bit 1600. Lg. newly dec., comfortable; 24 hr. switchboard; nr. lake and Linc. pk. 20 min. loop. Surf., bus trans.

CLARK, N., 2703—HOTEL; STRICTLY mod.; new beds; transient; $1 up. Div. 9285

PINE GATE HOTEL—555 SURF—HOTEL r., pri. bath comp. serv., $6-$7. Bit. 3200

TO RENT—ROOMS—NORTHWEST.

KILDARE NR. IRVING PK.—LGE. PLEAS. rm.; priv. home; exc. trans. Kil. 4982.

IRVING PARK Y. M. C. A.

Residential section, yet convenient to business district. C & N W R. R., bus, street car transp.; 24 hr. service. Rates $4.50 to $7. 4251 Irving Park-blvd. Pens. 1070.

TO RENT—ROOMS—WEST.

ADAMS, W., 3355—BEAUTIFULLY FURN.; Beautyrest mat.; priv. ent.; $4. Sac. 0160.

ASHLAND, N., 152—FRT. RMS. STM. HT. hot wtr.; also hskg.; $2.50-$3. Mon. 7806

TERMINAL HOTEL—COMPL. HOTEL SERV $3.50 week; daily $1. 1726 Roosevelt.

— — $4.25 TO $5 WEEKLY — — All "Y" privileges. L and surface. Sears Y. M. C. A., 820 S. Kedzie. Nev. 3800

TO RENT—HOUSEKEEPING ROOMS.

South Side.

BLACKSTONE, 4950—4 R. APT., $9. KIT. $4.50; slpg. r., $3.50. Schl., I. C., sur., bus.

ELLIS, 6528 — CLEAN, WARM, SINGLE housekeeping rm., $3 wk. Good trans.

ELLIS-AV. 6334—1-2-3 RM. KIT APTS. Elec. refr.; excel. heat; A-1 trans.; reas.

HARPER, 6200—1-2 RM.-KIT. APT. FRIG Inn. spring mattress. Reas. Good trans

INGLESIDE 6330—1 RM. KITCH. CLEAN well furn.; linens included; gd. trans. $5 up

KENWOOD 6117 NICE FURN., CLEAN sunny, 2. Also 1 r.w., $3.50. I. C., surf., L

KENWOOD 5519—$1 NITE, $2.50 WK UP. Good tr., new. dec. Hotel ser. Sp. mo rates

KIMBARK, 6547—ATTR. NEW DEC. 1-3 RM apts.; refrig., $4.50 up; slpg. rms., $3.50

LAKE PARK 4919 1-3-4 RM.; PRI. BATH; refrig., gas, linen, elec.; $5 up. All trans.

LAFLIN, S., 5232 — COZY RM. H W HT. private bath and entrance. 1 adult

WOODLAWN 6044-46—ALL NEWLY DEC a[illegible] refurn. 1-2-3 rm. apts.; elec. refrig Also sleeping rms.; low rates.

WOODLAWN 6017—CLEAN, WARM, 1-2 rm kits., wall beds; $4.50 up. Sin. r. $2.50

NEWLY FURNISHED AND DECORATED 2-3 rm. apts.; new stoves, elec. refrig.; free gas, light; $8 up wkly. 6215 Vernon-av

62D, E., 1154—UNIV. L. SURF.; 2 LIGHT, clean; refrig.; pch. Also frt., $4 up. Ofc. bell

65TH-PL., E., 1421-23—1-3 RM APTS. PRI bath; refg., linen. Brand new furn. all tr.

North Side.

BELLEVUE-PLACE, E., 19 COR. RUSH— Beau. frt. suite; all conv., frig. Suit. 3. $8

BROADWAY 4040 — EXCELLENT HEAT Parlor kitchen, $5. Pullman kitnt., $3.50

CUYLER, 814—[4000 N.]—3 RMS., ENclosed porch, $8. Also 2 rms. Exc. trans.

FARRAGUT 1451 2-2½ CLEAN FRONT rms.; h. w. ht., gas, el., r. wtr., lin. $7

FULLERTON 560—NEWLY DEC. FRONT 1 rm. Plenty heat; hot water. 15 min. lp

GORDON-TERR., 901—2D, 2 BEAU. RMS. Full kitch., refrig., $8 wk. Exc. trans.

KENMORE, 2738 -2 RMS., H W HT., OWN entr., Frig., $6.50; priv. home. Lak. 10511

KENMORE 4618 KENMORE APT. HOTEL Kitcht's. $5-$8 week. 24 hr. switchboard

LA SALLE, N., 1525 LINC. PK.; SGL. dbl. hskpg. rms.; r. w.; maid serv. $2.50-$5

MAGNOLIA, 4441—COZY 1-2-3 RMS.; NICE ly furn.; 2 beds; elec. refrig.; all transp.

OAKDALE 441—2-3 RMS.; NEWLY DEC.; attr. furn.; refrig.; $6.50 and $10; sin. rm

SHERIDAN 4804—1-2-2½ R. KITS.; BEST on No. S. They're diff. All trans. $5.75 up

SHERIDAN, 4715—1 RM. KITNT. APTS. with or without priv. bath. frig.; adults.

ST. JAMES 459 [2500 N.]—BLK. LINC pk.; lg., lt., well furn. 1-2-3 rms.; $4 up

WILSON 812—LOV. LGT. 3 ROOM APT. Bath. frig., encl. pch., new dec. Edg. 4302

NR. NO. SIDE LGE. SUNNY RM. WITH bath and shower. Priv. res. Maid service Excellent meals. Opt. Reas. Diversey 5543.

Northwest Side.

KEDVALE, N., 4112—1-2 RM. KITCH.; RE mod. and refur. Run. water; h. w. ht. reas

2 RMS. COMPL. FURN.; REAL KITCH.; ht. wt. heat, refrig., gd. trans. Hum. 4741

West Side.

Adams, 1151—Vogt Hotel.

175 mod. sleeping and hskpg. rms. $2.50 wk up; 1-2 rm. furn. apts. $5 wk. up. Pri. tile shower bath, elev., free gas, el. refrig. maid serv., hot, cold wat. all rms.; ex. tr.

CALIFORNIA, S., 1257—1-2 RM. KITS. $13-$18 mo. Modern. Ex. trans. Craw. 6882

BOARD AND LODGING.

South Side.

STONY ISLAND 6074 2D—OPP. JACKson Pk. All transp. Home cooking. Reas

Convalescent Homes.

HOME FOR AGED AND INFIRM. MILD MENTAL AND CONVALESC. MID. 1605.

WANTED—TO RENT—ROOMS.

REFINED, ELDERLY COUPLE WANT TWIN bedroom, all meals, near 51st and Kenwood. Address P 264, Tribune

HOTELS AND APARTMENT HOTELS.

"Another Case of

"Love at First Sight."

"We'd heard so much about the Seneca that we decided to see for ourselves. One look convinced us. We have made it our permanent home. Our suite is irresistible—and such marvelous facilities! Only 5 minutes from downtown and close to the boulevard shops."

LEE PERRY, Managing Director.

SENECA HOTEL,
200 East Chestnut-street.

LIVE IN COMFORT.

Devonshire Hotel

Conveniently located on the near North Side. 24 hour hotel service. ROOMS WITH BATH $7 WEEK UP.

ATTRACTIVE RENTALS to PERMANENT GUESTS.

19 E. Ohio-street. Superior 4900.

DEARBORN PLAZA

Kitchenette apts., $45 mo. and up.
Kit. Apts., $12.50 Wk. Up.
Rooms, $9 per week. Daily, $2.50. Newest 15 story building on the Gold Coast. Walking distance to the Loop. 1032 N. DEARBORN-ST. WHI. 6464.

WELLINGTON ARMS
2970 SHERIDAN-RD.

Smartly furnished 1 to 5 room kitchen apts.; overlooking Lincoln Pk. and the lake; 15 minutes from the loop; furnished and unfurnished. Rates begin at $40 unfurn. $55 furn. Daily rates, $2.50 up. Bit. 4600.

MELROSE APT. HOTEL

1-2-3-4 room, also 2 bedrooms, 2 baths, newly furn. apts. Fireplace. GENERAL ELEC. EQUIP. KITCHENS, complete hotel service. At Lincoln park; public and private schools within the block. Permanent and transient. 451 MELROSE [3240 N.]. BUCK. 1200.

PENTHOUSE—15TH FLOOR.

Must see to appreciate. Also bedroom apts. and single kitch. Day, week or mo. Complete hotel service.

Lincoln Pk. Arms Hotel
2738 Pine Grove-ave. Moh. 3102.

NEWEST FIREPROOF BUILDING NR. LOOP
MARK TWAIN HOTEL.

Every room equipped with radio, tub, shwr. $1.50 DAILY UP. Attractive wkly.-mthly. rates. Garage service. 111 W. DIVISION [AT CLARK]. LIN. 7110.

NORTH PARK HOTEL,

CORNER OGDEN-AV. AT CLARK. Overlooking Lincoln park. Mohawk 3200. Beautifully furnished 1-2-3 rm. apts.; complete hotel service; 10 min. downtown. Newly dec. Reasonable rates.

Enjoy New Modern Furn.
CASS HOTEL.

$1.50 daily up. Special wkly. rates. Priv. bath. 640 N. WABASH-AV.

$5 Week $1.50 Daily

Every room with private bath. HOTEL PERSHING. 6400 COTTAGE GROVE-AVENUE.

4943 KENMORE LONGBEACH 4234.
HOTEL NORTHMERE.

Outside rooms; refurn., recarpeted, redec., every room with bath or shower; complete hotel serv. Argyle L. bus. surf. $5.50 wk. up.

Chateau Hotel, $7.50 Wk.

3838 BROADWAY. DAILY, $1.50 UP. Inspect the finest rooms on North Side. Each with bath, showers, grill, elevator; L. bus, surface lines at door. Ph. L. V. 8310.

THE WYNDON HOTEL.

Complete hotel service. Weekly, $3.50 up. Daily, $1.00 up. 828 Windsor.

$5.50 Week Up, Daily $1.50.

All rms. with bath, free radio. HOTEL OLYMPIC 1015 N. CLARK.

— — — MONTEREY HOTEL — — — 4300 CLARENDON. BITT. 2304. Efficient units, kitchenettes, $55 up. Fine single rooms, $32.50 up. Bus at door.

— — — 830 S. MICHIGAN HOTEL — — — Live in this 7 story modern fireproof hotel. $5.50 PER WEEK. $1.50 PER DAY.

— — — BUENA PARK HOTEL — — — 4145 Broadway; 350 newly furn. outside rooms, $5.50 week up; L. bus, st. car at dr.

WACKER HOTEL—NEW FIREPROOF BLDG. Outside rooms, private bath. $7 week up. 111 W. Huron st., cor. Clark. Select clientele.

QUIET, REFINED RESID. BLDG., NEWLY furn.; outside rms.; priv. baths; compl. serv. Reas. rates. 1447 Dearborn. Sup. 1570.

HOTEL LINCOLN, CORNER CLARK, LINcoln and Wells. 300 Outside Rooms.

SHORECREST HOTEL—420 WRIGHTWOOD. Kit. rms. and bath; ovlkg. lake. Div. 4800.

CHELSEA HOTEL, 920 WILSON-AVENUE. Rooms as low as $5.50 wk., $1.50 per day.

STEVENS APTS.—MICHIGAN-AV. AT 8TH FOR INFORMATION PHONE WAB. 4400.

PLAZA HOTEL, CLARK AT NORTH AT the park. Hotel rooms. $35 month.

739 BELMONT—LAKE VIEW HOTEL. KIT. Elec. Complete service. Lake View 8722.

APARTMENTS AND ROOMS TO SHARE.

A COMPLETE ROOM APT. AND BOARD service. Chicago Room Registry. Dea. 2713.

EMPL. CPL. WILL SHARE 5 RM. APT. with married cpl. or 2 girls. Lawn. 2424.

REFINED GIRL TO SHR. N. S. HOTEL apt. with 2 girls. Apt. 609. Mohawk 2960.

TO RENT—HOUSES.

Suburban—North.

HOUSES—FURN., UNFURN. — NO. SHORE. MRS. FULLER & WM. PICKARD. University 7444. Winnetka 3603.

Suburban—West.

BUNGALOW FOR RENT.

5 and 6 rm. brick, near "L" transp. WM ZELOSKY CO., near Westchester "L" sta. Open every day. Ph. Maywood 8085.

6 ROOM BUNGALOW, $55—H. W. HT.; 3 blocks from Burlington station. Immediate possession. Phone Hinsdale 1595.

TO RENT—APARTMENTS—GENERAL.

MODERN APTS.—2 TO 9 ROOMS; CHICAGO and sub.; choice loc. $35 up. Cen. 3338.

TO RENT—APARTMENTS—SOUTH.

General List.

4420-28 DREXEL-BLVD.—3-4 RM. MODern apts.; free electric refrig.; newly decorated. $40 up. Phone OAKLAND 7197.

KENWOOD 5519—3-4 RM. APTS. FREE gas. lt., refr.; new. dec. $26-$33. Htl. serv.

ELLIS 3500—MOD. 3-5 RMS. AND PENThse. $20-$35; agt. on prem. Vic. 7645

One, Two, and Three Rooms.

— — — — BEVERLY HILLS — — — — 1742 W. 95TH-STREET. 1½ and 3 room kitchenette apts. Free gas, near all transportation. Reasonable rental.

FOR QUIET DIGNIFIED APT. HOMES SEE our 2 room apts. 5304 Kenwood. Inador. Refrigeration. Agent, 5317 Kimbark.

5471 INGLESIDE — 3½ ROOMS; FREE elec. refrig.; excellent apartment; $42.50.

1239 MADISON PARK — 3 ROOMS, SUN porch; free electric, gas; elec. refrigeration.

8128 INDIANA—3½ ROOM APTS.; LARGE light rms.; inador bed; shower. Free gas.

Four, Five, Six Rooms, and Larger.

4 RM. APTS.—BEAU. DEC., MODERNIZED, AT LOWEST RENTAL. New gas ranges, G. E. refrig. Fr. wind. Lots closets and cupboards. All large outside rm. Good transp. 6015 Normal-blvd. Agent on premises.

4 ROOM APT.—1ST FLOOR.

Large outside rooms, high grade bldg. Best location in South Shore. 6846 Jeffery.

BEST FOR MONEY.

5555 Ingleside-av.; 2d; 4 rms.; nr. U. of C. Inador; supp.; refr. Orr Realty, 1315 E. 53d.

SUBL. FOR ANY REAS. OFF. MOD. 5 RM. cor. apt.; G. E. ref.; exc. tr. 7759 S. Park.

S. SHORE NR. I. C.—LIKE 5 RMS.; HTD. sleep. pch.; sacr. 1711 E. 72d-st. Dor. 8235.

1114 E. 44TH-ST. MOD. 6 RMS. $35; 4 rm. bsmt. $20. Agt. on prem. Vic. 7645.

WOODLAWN 4455 — 4-6-7 MOD. BRIGHT rms. I. C. tran. G. E. imm. poss. Reas. rntl.

5 RM. CORNER APT.—GROUND FLOOR; private entrance. 2056 E. 69th-st.; $55.

701 E. 90TH ST.—4 RMS., REDEC., REFG.; inador; blk. surf., I.C., pk., schl. Ste. 1919.

6054 STONY ISLAND—4 RMS.; BEDRM. 2 inadors. elec. refrig.; I. C., L. bus. $40.

1400 E. 67TH-PL. 4 ROOMS, LARGE, sunny, nwly. dec. Nr. I. C., park. Mid. 1974.

5 MOD. RMS.—VERY LGE. LIGHT. WILL dec. Avail. Jan. 1. 2334 E. 70th-st. 3d fl.

4532 DREXEL — 7 ROOM APARTMENT. Canvas wall. $75. See Mrs. Stack.

7801 YATES 5 ROOMS. ELECTRIC REfrigeration. Newly decorated; $50.

S. E. CORNER 73D AND LOWE-AV.—4-5 rooms; elec. refrigeration; R. I. transp.

6159 S. SEELEY 4 MOD. RMS.; SUN parlor; cor. bldg.; free elec., refrigeration.

1125 HYDE PARK 5 ROOMS, CORNER bldg. Excellent location. See Mrs. Pietch.

6548 YALE — MODERN 5 ROOM APTS.; elec., refrigeration; Rock Island transp.

(Continued on following page.)

TO RENT—APARTMENTS—SOUTHWEST.

(Continued from preceding page.)

General List.

6358 S. HERMITAGE-AV.—3½ LIGHT RMS. $37.50. All trans. See Krouse.

TO RENT—APARTMENTS—NORTH.

General List.

1400 LAKE SHORE-DRIVE.

2 TO 6 ROOMS.
Chicago's finest apartment house kitchens: stainless steel sinks, porcelain cabinets, glass walls, new refrigerators and stoves; all in one glorious assembly done in pastel colors as you might dream about. Gas, electricity and refrigeration free.
VERY MODERATE RENTALS.
We invite your inspection of these tastefully appointed modern apartments.
Elmer A. Claar & Co., Agents.
WHITEHALL 4180.

2000 LINCOLN PARK WEST.

Attractive, Modern Apartments. 1½-2-3-4 and 5 Rooms. $50 to $140.
Peter F. Reynolds, Lin. 3633.
2000 Lincoln Park West.

EXCEPTIONAL VALUES.

2010 Foster, 3-4 rms., free refr. 1 blk high schl., surf., Foster bus., N. W. R. R.

N. E. COR. DOVER AND WILSON 3-6 BIG rms.; modern apts.; free elec. refrig. newly dec.; $40 up. Ravenswood 6158.

3-3½-4 RMS.—MOD., LIGHT AND AIRY; AT park; all trans.; free light, gas and refrig; $42.50-$55. 738 Irving Park-boulevard.

1232 JARVIS—BEAU. 2½-3½ RMS., ALSO 1206 Jarvis at lake; 5 rooms, 1 blk. bus. and L; pri. beach; restricted. Rog. Pk. 4825.

2½-4 RM. AND BASEMENT APTS.—MOD. bldg. Reasonable rental. 641 Roscoe-st.

One, Two, and Three Rooms.

2740 HAMPDEN-CT.—1-2 RMS.; BEAU. cond., firepr. bldg.; canv. walls; 2 blks. Lincoln Pk.; conv. to trans., Div. shops; $32.50-$40. Lincoln 1854.

— — — — 2349 DEVON-AV. — — — — 2 room kitchenette apartment; free gas and refrigeration; well kept building.

819 WINDSOR [4530 N.]—2 MOD. RMS.; free gas, light, ref.; nr. Lk. Pk.; ex. trans.

3 RMS.—PRIV. APT. IN COTTAGE, PARTly furn., gas, lt. incl., $30. 5047 Winthrop.

1100 N. LA SALLE—1-1½ RMS.; $35 UP; 24 hour switchboard. Diversey 5320.

2 RM. APT.—DOOR BED; NEWLY DECOR., $25. 4864 N. ROCKWELL.

Four, Five, Six Rooms, and Larger.

Waller & Beckwith Realty.

700 IRVING PARK-RD. LAK. 6480.
4 and 5 rs., 3919 N. Fremont. Refrg. $43-$48
5 rooms, 1943 Sedgwick. Near park......$35
5 rooms, 3516 Broadway. Refrig.......$40
5 rooms, 905 W. Cuyler. Refrig.........$48
5 rooms 643 Grace-st. Near drive.......$68
4 rooms, 1139 Bryn Mawr. 2 bedrms....$38

EXCEPTIONAL VALUE.

Now available; one 4 rm. apt. with large, light rooms overlooking drive. Plenty of closet space. In-a-dor bed. Specially priced for immediate occupancy.
3520 LAKE SHORE-DRIVE.

6128 N. TALMAN-AV.

5 beautiful rooms; arch openings; canvas walls; tile bath; elec. refrig.; enclosed rear porch; $60. Good transp. LON. 8833.

— MARSHALL FIELD GARDEN APTS. — Modern—Attractive—Reasonable. 4, 5 and 6 room apts.
411 Blackhawk-st. Lincoln 2121.

700 IRVING PARK-ROAD.

6 and 8 rm. apts. Large, modern; 2-3 tile baths. Nr. Lake Shore. $75-$115. Lak. 6480.

—SUBLEASE—1400 LAKE SHORE-DRIVE— 3 bedrooms, living room, 2 baths, dinette, new kitchen equipment. Will make a very attractive price for imm. occup. Whi. 4180

— — — 1400 LAKE SHORE-DRIVE — — — Living rm., bedrm., dinette, kitch. $79.50 Gas, elec., refrig. free. WHITEHALL 4180

— 4 RMS., 1 BATH—5 RMS., 2 BATHS — Close to lake; new G. E. refrig.; free gas. 7221 Sheridan-rd. Rogers Park 6360.

1609 BYRON-ST.—5 ROOMS, MODERN, 6 apt. bldg. Decorate to suit. Bargain for immediate rental. Diversey 9500

1372 GREENLEAF VERY DESIRABLE large rms.; well arranged; exc. value Near lake and L. Restricted. See mgr.

4 ROOMS, $80; 6 ROOMS, 2 BATHS, $125 on high floors; near Fullerton and Lincoln Park. Elevator building. Central 5050.

1906 LINCOLN PARK WEST — 5 ROOMS: electric refrigeration; $45. H. W. CROXTON & CO., 4723 Broadway.

1446 JARVIS—EAST "L" STA.; CORNER apt.; 6 lge. rms., sun par., 2 baths; $67.50. H. W. CROXTON & CO., 4723 Broadway

ASHLAND-AV., 4109—4 RMS.; REFG.; gd. trans., redec., reas. Inq. Jan. or Fra. 0353

GARDEN SURROUNDED 3½ R. STUD. 33 ft. liv. r., frpl. 523 Belden-av. Div. 1655

SUBLET 5 RM. APT.—AIRY, SUNNY, EX tran.; reas. 4545 N. Rockwell. Jun. 5603

4-6 LGT. RMS., 516-22 WRIGHTWOOD-AV. 1st flr., stm., new dec., refr., imm. poss.

1113 LOYOLA, ON U. CAMPUS—NR. LAKE 20 min. Loop; lt., mod. 6 rm. She. 8300

810 BARRY-AV.—6 ROOMS; STEAM HEAT newly decorated; $35. Lakeview 6480.

5 RS.—LOVELY MOD. FRONT; ALL TRAN. 6001 Winthrop. Inspect or ph. Dea. 9898

4215 BROADWAY—4 ROOMS, NEWLY DECorated. See janitor on premises.

TO RENT—APARTMENTS—NORTHWEST.

General List.

— 3204 CICERO—CORNER BELMONT — Attractive 2 and 4 room apartments. See janitor on premises.

One, Two, and Three Rooms.

— — — — 1550 N. KEDZIE — — — — 1½ room apartment. Facing Humboldt park. Free gas and refrigeration. Will decorate. Reasonable.

Four, Five, Six Rooms, and Larger.

3400 W. LAWRENCE, CORNER KIMBALL—4 room apt.; steam heat; very desirable. Suitable for combination living and business quarters. Will dec. to suit. Moderate rental

5010 N. WASHTENAW—$37.50. MOD. 4 R. heated apt.; elec. refrig.; ready Jan. 1. Key at 1st apt. Ph. Kildare 4007.

$33.50-$38.50—FURNACE HEAT; 5 RMS., pch., gar.; in 2 apt. bldg.; best value in Chicago. Mills, 5524 North-av. Merr. 6002

5643 N. SPAULDING—NICELY ARRANGED 4 rm. apts.; newly dec.; jan. on prem. or Hogan & Farwell, Inc. Whi. 4560.

5 ROOM APT.—1ST FLOOR, SPACE FOR car, newly dec. $32.50. 5707 W. Giddings.

4 ROOMS, $12. 1648 N. BOSWORTH-AV. [Formerly Dickson.]

4014 N. SPAULDING—4 ROOMS, MODERN light. Reas. See janitor or Ran. 3477.

TO RENT—APARTMENTS—WEST.

One, Two, and Three Rooms.

BEAUTIFUL 2½ ROOM LIGHT, AIRY apartment. Excellent trans. 4938 Quincy

3323 JACKSON-BL.—1ST. 3 RMS. STM. HT. $30 incl. elec. Poss. imm. Ph. Ked. 5231

Four, Five, Six Rooms, and Larger.

6 RM. APT.—SUN PARLOR, LARGE G. E. refrig., double plumbing, 3 bedrooms. Reasonable. 3342 DOUGLAS-BLVD.

4-5 RMS., 3D FLOOR—STOVE HEAT, $15 month. Inquire store, 3068 5th-avenue.

834-46 N. MASON—6 RMS. ELEC. REFR. Newly dec. Well maintained bldg. $52.50

TO RENT—APARTMENTS—SUBURBAN.

NORTH.

Evanston—15 minutes to loop.

6 SPACIOUS ROOMS—2 TILE BATHS, ON the lake and park; high grade modern building, exclusive residential features. Prices in line. Ask for Mr. Raymond
W. S. HENNESSEY CO.
569 Howard-st. Rogers Park 0458

NORTHWEST.

Park Ridge—19 minutes to loop.

MODERN, EXTRA LARGE 5 RM. APT. AND slpg. pch., $60; lg. yard; nr. schls., trans. 214-216 Vine-av. Phone Park Ridge 407-W.

WEST.

Cicero—13 minutes to loop.

6 ROOM FLAT — COMPLETELY REDECOrated; individual hot water heat boiler; $35; 2d floor. 1814 50th-court, Cicero.

Oak Park—16 minutes to loop.

FINEST 4 RM. APT.—CENT. OAK PARK; tile walls in kit. and bath, shwr.; el. dishwasher; $65. Van Doren Rlty. Corp., Vil. 9220

TO RENT—FURNISHED APARTMENTS.

(See Also Hotels and Apt. Hotels.)

SOUTH.

MICHIGAN-AV., 2444—WARM 1 RM. KIT.; bath, gas, elec.; $4 up a wk.; $1 a day.

4710 WOODLAWN—2½ ROOM FURN. APT.; newly dec.; free light, gas, refrig.; reas.

7015 EAST END-AV. — 1½ ROOM APT Elevator, maid service; I. C. Dor. 8243

2½ RMS., SUN PAR., FULLY FURN., I. C., free gas. Jan. 1. $36. 1414 E. 70th-st.

1-2-3 RM.—INADOR; FUR.-UNFUR., $27.50 up; gas, elec. incl.; all trans. 3911 Ellis.

4 RM. APT., 2 BEDRMS. NR. I. C. REAS rent. 4553 Oakenwald, 3d. Drexel 0480.

TO RENT—FURNISHED APARTMENTS.

SOUTH.

OGLESBY ARMS

7051 Oglesby-avenue.
Large 3 room furnished apartments, including gas, light, refrigeration, and maid service. 1 block to South Shore, I. C. station. Manager on premises. PHONE MIDWAY 6129.
Operated by
THE ESTATE OF MARSHALL FIELD.
135 S. La Salle-st. State 0675.

— — 2-3 RM. MOD. KITCHENETTES — — FINEST VALUE IN WOODLAWN. FIREPROOF. NR. "L" AND I. C. 6447 KIMBARK-AV. [MID. 5208.]

LUXURY AT LOW COST.

Completely and attrac. furnished. Daily maid service. Free swimming pool. 6731 JEFFERY AT JACKSON PARK.

RAINBOW APT. HOTEL,

7715 South Shore-dr.; 1-2 rms.; lt.; overlooking park, lake; all trans.; reasonable.

NORWOOD HOTEL—6400 NORMAL-BLVD. 2½ rms., including bedroom and extra inador; newly furnished apt.; comp. hotel service. All transportation; $50-$55. Eng. 3700.

4009-11 LAKE PARK-AV.—2 LARGE RMS. overlooking lake, elec. refr., tel. service. $32.50 per month.

GOING SOUTH—WILL RENT HIGH CLASS 4 rm. apt. reasonable to right party. 8022 S. Honore, 2d. Radcliffe 4132.

BEAU. 4 RM. FURN. APT.—GRD. PIANO. Ready for occup. Jan. 1. $60. Mo., adults 7805 S. Yates-av., 2d. Reg. 7664 eves.

SOUTHWEST.

6339 S. CAMPBELL-AV.—FURN. 1-2 ROOM kitnt. apartments, $6 up. Free gas, light.

NORTH.

LAKELAND APT. HOTEL,

4541 SHERIDAN-RD. LON. 4724.
Mod. 1-2 rm. apts., smartly furn. brand new Gen. Elec. refrig. Daily maid service. A real value; $40 up. Your inspectn. invited.

432 SURF-STREET

SURF LANE APARTMENTS.
2-3-4 rm. apts.; beautifully furn., decorated. 1 block from shopping district. 15 min. to loop. Daily maid service. Low rent.

5510 SHERIDAN-ROAD.

Beaut. furn. 7 rm. apt. incl. 4 bedrms., 3 baths, gar., elev. serv., across from Edgewater Beach. Will rent to resp. party for 2 to 3 mos. at $250 mo. PH. Long. 8894.

WINTHROSE APTS.

Modern 1-1½ rm. kitchenettes, freshly decorated; beautifully furnished; full service; all trans. $37.50 up.
5510 Winthrop. LON. 6662.

FULLERTON PLAZA APT. HOTEL—1 TO 4 lg. rms., mod. apts., elegant new furniture and dec.; complete hotel serv.; ideal local.; $50 up; de luxe 3 rm. front apt. only $85 420 Fullerton-pkwy. Ph. Diversey 5610.

918 WINONA—5100 N.

WINONA BEACH APARTMENTS.
2, 3, and 4 rm. apts. now avail.; beau. furn., dec.; daily maid service; exc. trans.; reas.

596 HAWTHORNE-PLACE.

Attractive 1 rm. Pullman kit.; everything furnished; elec. refrig., $35 up. Buc. 0147.

540 Wellington (3000 No.)

Spac. bedrm. apt., lge. closets, $70; 2 rms. $47.50-$50; ven. blinds; full serv.; exc. tran.

KITCHENETTE.

Completely furnished apt. Free refrig., elec., gas, Wm. Walsh. 6751 Sheridan.

DESIRABLE 5 RMS.—2D FL. ON COR. comp. furn., new stv., G. E. refrig., stm. heat; reas. 1300 Thorndale-av. Ard. 0902

2 RM. FNT. NIC. FURN. APT.—SUN PAR., firepl.; Frig.; priv. bath; reas. Rear 2 rm. apt.; priv. pch., priv. bath. 1470 Argyle

SUBLET—4 MOS. JAN. 1ST; BEAUT. FUR. 5 lge. rms., N. S. apt., incl. linens, dishes and silver. Adults. Lakeview 3531.

LINCOLN PK.—2-3 RM., IDEAL FRN. APTS. Best loc., car, bus, el., shop. dist., $8.75-$9 wk. 2840 N. Orchard 1700 W.] Cap. 4377.

4500 MALDEN-ST. 1-2-3-4 ROOM APTS. furn.; newly dec.; service; elec. refrig.; modern; $37.50 and up. Longbeach 1979.

— — — THE PARKWAY MANOR — — — 916 Diversey. Attractive 2 rm. apt. Refrig., linens furn. All transp. $40 and up.

CHOICE 3 ROOMS—BEAU. FURN.; VENEtian blinds, carp. floors, gas, light, refrig.; reas. Charmaine Apts., 4737 N. Hermitage.

— — FULLERTON PARKWAY APTS. — — 3 rms. Enclos. sleep porch, bath, comp. furn. acc. 3-4 Conv. tr. $12. 531 Fullerton.

HIGHLAND APTS., 7455 GREENVIEW, 1-2-3 rm. att. kit. apts. 24 hr. ser. $40 up.

1358 GREENLEAF—BEAU. FURN. 3 ROOM apts.; 1 block L, bus, lake; reasonable.

SHERMAN MANOR — 4024 N. ASHLAND—2 r. kit., new furn. Comp. serv.; $37.50 up

834 FULLERTON—MOD. 1-2 RM. KIT.; PRI. bath; Frig.; L exp.; 3 surf. lines; reas.

5602 RIDGE CORNER BROADWAY—NEW furn. kit. apt.; private bath; $7 week.

BUENA 755—COR. CLARENDON 53 BUS; residential 1-2-3 rm. kits. Frig. $25-$45.

5722 WINTHROP 1½-3 RM. BDRM. APTS. $37.50-$60. Slpg. rms., $22.50. Switchbrd.

3 RM., 2 BEDRM.—LT., CLN., COMF. FUR. Refrig.; all tran. 2848 Seminary. 1100 W.

930 CUYLER [4040 N.]—2 RMS., BATH-shwr., inador. See to appreciate. $7.50-$10

1700 GREENLEAF—4 RM. MOD. APTS.; sun parlor; porch; free refrig. $55-$60.

TOURAINE APTS.—2 RS. $45 UP; 3 RM., $65 up wk., mo. Comp. ser. 5625 Winthrop.

4 RM.—½ BLK. LAKE, L, BUS. FREE gas, refrig., $56-$60. 1333 Touhy.

THE EMBASSY — DIVERSEY AT PINE Grove 2-3-5 rm. units; attractively priced.

3 ROOMS—ATTR. FURN.; EXT. BED; $50; all trans., schls. 6721 Glenwood. Bri. 4428

5516 KENMORE, NR. EDGEWATER BEACH. Beau. 2 rm. apt.; well kept; quiet bldg.

5 RM. FURNISHED APT. — ROGERS PK.; free gas, $55. Sheldrake 4717.

EDGEWATER BEACH APTS., 4 MONTHS Attr. 4 rms., south exposure. Lon. 8500.

2 RMS. PRI. BATH. GAS, ELEC. FREE $7.50. Also bsmt. rms. 3512 N. Halsted.

SUBLET 3 MOS., 2½ RM. MOD. APT. TWIN beds. Exc. trans. Adults. Hol. 5551.

1708 GLENLAKE-AVENUE 2 ROOM APT Private bath, refrigeration, $10.

5250 KENMORE-AV.—6 ATTRACTIVE RMS Near Edgewater Beach. Mrs. Hay.

1539 CORNELIA—COR. BOSWORTH, 4 RM. mod. apt., free ref., $50. All trans.

DAKIN, 1022—3 RM., 2 BEDS, INSPR. MT., refg., elec., gas, linen, $40. Lak. 7277.

4449 MALDEN-ST.—2 LARGE RM. APT.; 2 beds; $9; also 1 rm., $6; refrigeration.

3 RM. APT.—BEDRM., KITCHEN, NEWLY decor. Also sleeping rms. 712 Buena.

1330 NORWOOD-ST.—2 ROOMS, PRIV. bath, shower, refg.; good trans.; $10 wk.

SUBLEASE—3½ RM. ATTR. APT., REAS. Devon-lake. 1042 Sheridan, 1B. Bri. 6139.

NORTHWEST.

HOWARD APTS., 1569 N. HOYNE—BEAUT 1-2-3 rm. kit.; new dec.; new refr.; free gas lt., elec., maid serv.; surf., L; wk. or mo.

3222 LAWRENCE—1 RM. KITCHENETTE private bath, refrig. Reas. Good trans.

4915 BELLE PLAINE—1½ RM. MOD. KIT.; nr. Milw., Irv. Pk., Cicero. Pal. 1589.

WEST.

143 N. PARKSIDE.

2½-3½ rm. modern front apts. Fireplace. Bath and shower. Linens. Maid service.

148 N. MAYFIELD.

Beau. 1½-2½ rm. apts.; tile baths; maid service; very reasonable rates. Mans. 0610.

— — OAK PARK CHATEAU HOTEL — — 1-2-3 rm. kit.; twin beds; switchbd.; Gentiles. 330 N. Austin-bl. Vil. 8500-Aus. 8510

WELL FURN. 4 RM. APT.; 2 RM. ENG bsmt.; Frig.; bus, L, 3 surf. 4948 Maypole.

ROSANNE 4024 WEST-END-AV.—1½ RM kit. apts.; ref., maid, linen; all trans.; reas

4 RM. ENG. BSMT.—EXC. LOC. AND TR.; elec. refrig. 5708 Washington-blvd.

TO RENT—STORES.

South Side.

1014-18 W. 63D-ST.—STORES 17X65; fruit and veg. market, restaurant, etc. LINDOP, 40 N. DEARBORN. RAN. 7382.

Southwest Side.

STORE FOR RENT—SUITABLE FOR GROC., delic., butcher, drug store, etc. Stm. ht. 2300 S. Leavitt. Calumet 5492.

North Side.

— — OUTSTANDING DRUG CORNER — — Diversey-pkwy., cor. Lincoln-Racine-avs. Flat rent or per cent. Dirks. Lak. V 1410.

LGE. CORNER STORE BET. RIDGE AND Bryn Mawr at Broadway. Delaware 7519.

1607 DEVON-AV., COR. CLARK-ST.—17X66 tailor, liquor, grocery, barber. Low rent.

Northwest Side.

NICE STORE—80 FT. DEEP, SUIT. FRUIT, veg.; low rent. 3252 W. North-av.

West Side.

1956 S. CHRISTIANA — STEAM HEATED store and flat. Lawndale 0080.

Suburban.

A-1 LOCATED STORE IN HEART OF REtail section adjoining Public Service Company; suitable for any retail line on a well patronized street.
1131 Central-av., Wilmette.
THE ESTATE OF MARSHALL FIELD.
HENRY F. DARRE, AGENT.
135 S. La Salle-street. State 0675.

LARGE STORE—GOOD FOR ANY BUSIness. 6636 W. Cermak-rd., Berwyn, Ill.

TO RENT—STORES.

Miscellaneous.

— — — ARE YOU LOOKING FOR — — — a good retail location for a new business or expansion of your present?
We have such locations throughout Chicago and suburbs.
THE ESTATE OF MARSHALL FIELD,
HENRY F. DARRE, AGENT.
135 S. La Salle-street. State 0675.

TO RENT—OFFICES AND SHOPS.

Central.

30 NORTH LA SALLE.

OFFERS A CHOICE SELECTION OF SINGLE OFFICES AS WELL AS SUITES OF 2, 3, AND 4 ROOMS WITH MODERN APPOINTMENTS. EXCELLENT LOCATION AND INTERESTING PRICES. ROOM 300.

32 N. STATE—S. W. COR. WASHINGTON Fireproof bldg., one floor; also attractive offices; north light; night service; center loop; single room, furnished, $20; with recept. room, $35 up; beautiful desk space. Phone. Steno. SWIGART & CO., Room 601.

JUST NORTH OF "LOOP."

12 E. Erie-st. Attractive fireproof bldg. Entire 1st floor; 5,280 sq. ft. Apply 12 East Erie-street, 3d floor, or see your broker.

FURNISHED PRIVATE OFFICES, $20; RECEPTION ROOM PHONE AVAILABLE; DESK ROOM, $10; BLDG. WELL LOCATED 82 W. WASHINGTON-ST., ROOM 420.

BEDFORD BUILDING, 203 S. DEARBORN. Offers all or part of 2,400 sq. ft. light space. Also smaller suites. All priced well below market. Room 1001. Dearborn 1776.

OFFICE, STUDIO OR DISPLAY SPACE—P. O. in bldg.; low rent. EDWIN J. BOWES Jr. & Co., 154 E. Erie-st. Whitehall 6026.

WESTMINSTER BLDG.—110 S. DEARBORN Exceptional, desirable daylight office. FRANKENSTEIN & CO. CENTRAL 5853

DESK IN QUIET OFFICE; MAIL, PHONE Very reasonable. 140 S. Dearborn. R. 502.

$1 MO. UP—MAIL-PHONE SERVICE DESK space. Reliable. 203 S. Dearborn. Rm. 902

333 N. MICHIGAN—MAIL-PHONE SERVICE. Telephone Secretarial Service, Inc.

INDUSTRIAL PROPERTY.

TO RENT—85,000 SQ. FT.

N. E. cor. La Salle and 25th-st., on switch track of Rock Island Ry. Modern building of substantial mill construction with sprinkler system, elevator, heated. Long loading platform. Suitable for manufacturing or warehousing. Might divide.

A. P. CALLAHAN CO., VIC. 3380.
or see your own broker.

140,000 FT. HEAVY, MODERN BLDG.—C. J. track; exc. truck loading facilities. Also small space and buildings. CHITTICK INC. SUP. 5427.

TO RENT—1ST FLOOR, 523 PLYMOUTH-ct. 6,500 sq. ft. concrete, sprinklered, heavy floor load. STATE 8270.

FOR RENT OR SALE—GARAGE TYPE building, 8,500 square feet; steam heat; west side. Chittick, Inc. Superior 5427.

CHOICE 1 STY. BLDG.—10,000 SQ. FT. Offices installed, etc.; reas. Superior 4761

FOR RENT—3 LGE. FLOORS; $25 A FLOOR and up; imm. poss. 166 W. Lake. Dea. 3788.

15,000-17,000 SQ. FT.—WE HAVE LIST OF 25 to 35 bldgs. to show you. Ran. 2311.

DOGS, CATS, BIRDS, PETS.

CATS.

PERSIAN KITTENS CATS—BREEDG. STK. Sev. col.; cheap. Lg. police dog. 1434 Adams.

ORANGE PERS.—NICE PET, RETRIEVES. 6 mos. Hartley, 1625 Columbia. Hol. 5750.

DOGS.

Bulldogs.

BOSTON PUPS—2—PEDIGREE, 6 WKS. old, $15. 2422 W. Erie. Mrs. Perry.

Boston Terriers.

BOSTON PUPS—PERF. MARK. REAS.; WILL hold til Xmas. 6449 S. Seeley. Pros. 9786

Bull Terriers.

WHITE ENGLISH—7 MOS., REG., SHOW type. 2309 S. State. Apt. 35. Vic. 4987.

Chow Chows.

CHRISTMAS PUPPIES — A. K. C. REG. Champ stock., reas. Sharp, 21 S. Kilpatrick.

Dachshunds.

DACHSHUNDS—A. K. C. REGISTERED Champion stock. 7 weeks old. Buc. 8592

Great Danes.

GREAT DANE HARLEQUIN—ALSO BLACK puppies. Reg. Hyd. 1345 or Pla. 4045.

Pomeranians.

PED. LIGHT ORANGE POMERANIANS—Puppy and 2 grown dogs. 5449 Magnolia.

Setters (Irish).

PEDIGREED CHAMP. BRED IRISH SETter pups; home raised beauties. New. 5398.

IRISH SETTER PUPS, A. K. C. AND F. D. S. B. reg. 4708 Lake Park. Oak 0495.

Spaniels (Cocker).

PED., ALL AGES; REAS. 13227 S. ASHland, Blue Island, Ill. Blue Island 2797.

BEAUT. PED. COCKER PUPS—BLACK and buff. Held until Xmas. Dor. 2619.

BETTER COCKERS, BEAUT. WELL BRED puppies. Reas. 5238 Elston-av., nr. Foster.

Dogs—Miscellaneous.

Buy Healthy, Inocul. Dogs.

15 day guaran. against Distemper.
25 Pedigreed Cockers, $12 up.
Great Danes, St. Bernards, Eng. Bulls, $10 up.
Dobers., Airedls., Ir. Terrs., Springers, $8 up.
Scotties, Wires, Toy B., Chows, $7 up.
Collies, Police, Fox, Spitz, Sheps, oths., $2 up.
VISIT THESE SANITARY KENNELS FIRST.
10780 INDIANAPOLIS-BLD.

NOTE, 9537 S. WESTERN!

200 Christmas Specials.
A dog to fit your purse. A deposit will hold any till Xmas. Toy fox, cockers, collies, Bostons, Scotties, sheps, St. Bernards, Pekes, Dobs., Danes, police, huskies, chows, spitz, dachshunds, springers, poodles, beagles, burglar proof watchdogs. Always open.

834 MILWAUKEE-AV.

New stock, new kennel.
Scotties, cockers, wires and bulls, $8 up.
Spitz, police, collies, shepherds, others, $2 up.
200 fine pups for kids, $1 up.
Closest shop to loop.

BEAGLES, $10.00 EACH. SPRINGERS, Fox Ter., Boston, Chows, Spitz, Collies, many others. Smitty's, 123d and Archer, Lemont, Ill., on Route 4-A.

SHEPS., $3; FOX TERRIERS, $5; WIRES $15; Scotties, Bostons, Cockers, Chows, Poms., Dachs., others. 2413 W. North-av.

SEE LORING'S XMAS PUPS—LOW PRICES Complete line of hse. dogs, all pop. breeds River-rd., 1 blk. No. Irving Pk. Fr. Pk. 2174

— — FOR LOVELY XMAS PUPPIES — — Visit Puppyland. Clean Odorless. All popular breeds, low as $3. 4701 N. Harlem.

FOR XMAS—20 HOME RAISED TOY FOX terriers, ped. black Scotties, Cocker Spaniels, Bostons. 6511 S. Wolcott-st. Gro. 4724

BOSTONS, COCKERS, BLACK AND TANS, wires, foxes; others cheap. 4470 Elston

BARTER AND EXCHANGE.

WILL TRADE SECTION OF IMPROVED irrigated land in northeastern Colorado, with fully paid up water right, clear, for Chicago bonds or income property. ADDRESS G G 9, TRIBUNE.

WHAT HAVE YOU TO TRADE FOR A good used car? Can handle bal. monthly. We have all makes and models, '30's to '38's. 2810 W. MADISON. Ph. KEDzie 3211.

COAT, MINK OR PERSIAN; WANT PLYMouth sedan. Address P G 592, Tribune.

OFFICE FURNITURE AND DEVICES.

PRE-INVENTORY SALE — 100 DESKS, chairs, etc. drastically red. 172 W. Monroe.

100 FLAT TYPE DESKS PRICED DOWN Kendricks, 218 W. Jackson. Central 4325

LOCKERS, STEEL SHELV., FILES, DESKS chairs. Central, 20 W. Hubbard. Del. 8495

40 DESKS, 80 CHAIRS, STEEL FILES, bkcs., etc.; partitions, safes. 2849 N. Clark

ARTS AND ANTIQUES

OWING TO REMODELING — COLLECTION of English, French, American furniture; glass, and china at clearance sale prices; suitable Xmas gifts. 66 E. Walton-place.

HEIRLOOM CAMEO SET — 3 PIECES—brooch and earrings; 125 yrs. old; bargain. Private party. Call Hyde Park 5447.

SEWING MACHINES.

SINGER — NEW ELEC. CAB. CONSOLE $32.50; drophead, $3.50. 3825 Lincoln-av.

SINGER ELECTRIC — LIKE NEW, COMplete, sac. $20. 4818 Irving Park, 1st flr.

SINGER CONSOLE, $37.50. NEW WHITE Console, $89.50. 1952 Irving Pk. Gra. 4950

PARCEL POST AND EXPRESS.

Farm, Dairy, Nursery Products.

HOME CURED HICKORY TOASTED BAcon; guar. No. 1; shipped any place in state of Ill. Whole or half pieces, 28c lb. Also pure pork sausage, made of finest pork, natural spices, 25c lb.
Acme, 613 W. 47th-st., Chicago.

MISCELLANEOUS FOR SALE.

LUGGAGE—SAVE 50%; ALL STYLES AND Ensembs., Rawhide leather, Tweed Air Trav. Wdrobe. trk., 4.95; Cowhide bags, 1.95, Gladstone, 3.95; Radio, 6.95. 35 S. Dearbn., R. 603

1,000 DBL. HANDLED MARKET BASKETS, suitable for Xmas charity. Vic. 1030.

REAL ESTATE APARTMENT BLDGS.

South Side.

LIFE INCOME—BRICK 4 FLAT, 5459-61 Kimbark-av., across St. Thomas church. Price $6,000, about ⅓ former mtge. Steam ht., hot water, 2 car brk. gar. Rent $155 a month. Laverty on premises. Kiser of McClun's, 217 W. 63d-street.

TWO 3 APT. BRK.—3 CAR BRK. GARAGE Each $13,000. 7915 Langley. 8040 Maryland. Call Mr. Spencer, Brunswick 6770.

2 FLAT—6-6 RMS., OIL HEAT, EXCELL. cond. 8024 Throop-street. Beverly 7275.

Southwest Side.

CLEAN 6 APT.—2-5'S, 4-4'S. SCHOOLS churches, nr. 82d-Ashland. Want offer $17,500.
F. H. HALVORSEN CO., 3145 W. 63D-ST.

North Side.

2 Exceptional Bargains.

IN ROOMING HOUSE PROPERTIES.
3 apt. bldg. of 18 rooms and a 6 apt. bldg. of 36 rooms. Ideal renting locations.
JOHN C. BOWERS CO.
4628 Broadway. Longbeach 8833

THINK OF IT!

6 apartment building; only $10,000. Light, cheerful rooms; 3 car brick gar. Choice north side location. Terms.
ARTHUR KRUGGEL & CO. Longbch. 5531

What a Christmas Gift.

6323 N. Francisco; this modern 3 apt. bldg., 6 rms., 2 baths ea., must be sold. Your offer considered. Inspect. by appoint. APPLEGATE & CO. FRA. 7878.

— — — — 4½ TIMES RENTAL — — — — 844-48 Belleplaine-av.; lot 63x168.; mod. 6 apt., 8 garages; built in tubs; new G. E. refrig. Income, $5,070; mtg. to suit. Apply suite 215, 4701 Sheridan-rd. Lon. 6636.

— EDGEWATER 6 FLAT BARGAIN — To close estate. 4 and 5 room apt. Rt., $3,200; price, $15,000. Want offer. Tms. Walter T. Larson, 5157 N. Clark at Foster.

WANT OFFER—DE LUXE 6 APT. BLDG. 6 rms., 2 compl. baths; 4 car brk. gar. W. Rogers Pk. Trade for smaller. Bri. 4000

5214 WAYNE-AV.—2 APT. BRICK, 6 RMS. each, lot 33x125; 3 car garage, hot water heat. Goranson, State 5850.

WASHTENAW 4741 N.—3 FLAT, INC., $188 m.; $1,350 cash. Stephens. Ran. 2250

DANDY 2 FLAT, 6-6 RMS., GAR., NEAR Loyola L. Price $6,000. Terms. She. 8600

2 FLAT—7-8 RMS., 2 BTHS., TILE, 4 BRK gar. 50x125. Price $9,000. Lon. 5332

2 FLAT BRK. AND COTTAGE—NR. WINnemac Pk. Pr. $6,500. Zeller, Wel. 4466.

MOD. 2 FL. BRK.—ENC. PCHS.; GAR.; PR. $4,500; tms. Dette, 1922 Irv. Pk. Buc. 2015

Northwest Side.

— — — —$5,000 CASH BUYS— — — — Corner Medill-av., 10 apts. 3x5, 7x4. Must liquidate. $17,000.
FIRST STATE MORTGAGE CO.
4752 Fullerton. Spaulding 1500

MOD. YELLOW BRK.—2 FLAT, 2 H. W. htg. plants. $7,000. $2,000 cash. Pen. 2600.

SAC. 2 FL. BRK. NR. TRAN. $4,950. TMS. Magruder, 5044 Montrose. Pen. 7670.

West Side.

LOOK—NEW YELLOW BRICK 10 YR. OLD 13 apts., stm., refrig. Rts. $5,660. Price now only $19,500. Liberal terms.
FIRST STATE MORTGAGE CO.,
4752 Fullerton. Spaulding 1500.

1003 N. ST. LOUIS—BRK. BLDG. 2 APTS. Stove ht. To liquidate cons. $5,250.00 Shanklin & Co., 111 W. Washington-street. Franklin 5034.

— SPECIAL BARGAIN—$2,000 CASH — Stone frt. 7-8 rms., newly dec. New plumb. 2 furnaces. S. H. Taylor, 2138 W. Madison.

REAL ESTATE—BUSINESS PROPERTY.

South Side.

4 STORY BLDG.—STORE AND 3 FLATS; 24 outside rms., closets, baths; steam heat; well decorated; sell or rent cheap. 3031 S. Michigan-av., or call Vic. 4682.

Northwest Side.

— — — — 1 STORY STORES — — — — MODERN BRICK, 2 STORES. Good business location, with fine future. INCOME $1,740. PRICE $15,000. Shows fine net return on investment. KEENEY, 5612 North-av. Merrimac 4300

2635 W. DIVISION-ST. — STORE AND 5 flats; st. ht. Barg. Millman, State 0088.

REAL ESTATE—HOUSES.

South Side.

THRIFTY SAVER OR HANDY MAN MAKE a few hundred profit or have a home in this central handy location. 6526 Carpenter-street, ' room cottage, 12x125 ft. Needs repair. All for $1,000. Sims of McClun's, 217 W. 63d-street. Went. 1844.

OWNER CUTS PR. IMMED. SALE—GD. BRK bung., glaz. pch., 2 c. gar., hd. wd. trim bk. case, new dec., fine cond., compl. equip. FHA finan. Rent $50. Op. daily. 7921 La Salle.

6 RM. BRICK BUNG., HOT WATER HEAT 2 car gar.; lot 35x125; near 83d and May Barg. $6,000, cash $1,200, bal. $38 month. John McCarthy, 1405 W. 63d. Rep. 5000.

5 RM. BRK. BUNG. INSULATED, 2 CAR gar.; near 91st R. I. sta. and both schools Price $5,750. Cedarcrest 5173.

7249 S. WOOD—OCTAGON BRK. BUNG.; NEW DEC.; GAR.; SACR. PH. CEN. 3520

69TH-ROCKWELL—$4,850. 6 RM. BRICK bung., h. w., 3 gar. 40 ft. lot. Stew. 3601

Southwest Side.

6017 S. KENNETH-AV.

Modern 5 rm. brick bungalow; furnace; excell. cond. thruout. 30 ft. lot. Apply on premises or phone Central 4824.

North Side.

OWNER LEAVG. CITY—MUST SELL HIS attrac. 6 rm. bung. immed. Close to all facil. A real sacrifice. Terms. Bri. 3508.

Northwest Side.

ACT QUICK—$3,500 OR BEST OFFER, TO settle estate. 6 rm., 1½ sty. res. Full conc. bsmt. 2 car gar. Lot 115x125. Paved st. Rex. 3010 N. Central-av. Berk. 3700.

$5,250—LARGE 5 RM. BRICK BUNG., EL. refrig., 2 car gar.; excell. trans. & schls. A1 cond. Palisade 6867.

BRICK BUNGALOW—4 DOWN, 3 UP; H. W. ht. Elston-Lawrence sect. Price $5,950. GREGOR, 4200 Lawrence. Palisade 1461

4429 N. HARDING-AV. — 5 RM. FRAME must be sold. Key at 5232 Irving Park

BRICK BUNG. — IN A-1 COND. $5,000, cash paymt. $500. Acme, 4126 Milwaukee.

WIDOW GIVING UP HER DARLING HOME. Take $500 dn. Address E O 290, Tribune.

REAL ESTATE—VACANT.

South Side.

MUST SELL 37½ FT. LOT—$795; WATER, streets, side walks and sewer in and paid. Near 101st and Peoria. Beverly 0020.

8340-48 BENNETT-AV.—100X125....$3,750
R. M. O'BRIEN & CO.,
111 W. Washington-street. Rand. 3062

— LOTS ON 87TH-STREET, $100 EACH — FRANK DE LUGACH, 2339 W. 95TH-ST.

Southwest Side.

— —LOTS ON 75TH-ST., $100 EACH— — FRANK DE LUGACH, 71ST AND HARLEM.

REAL ESTATE—SUBURBAN—SOUTH.

Beverly Hills—21 minutes to loop.

$800 DOWN BUYS 7 RM. BRK., NR. 96TH-Seeley. Lg. lot, bal. $57 mo. Bev. 4850

Harvey—27 minutes to loop.

6 ROOM PRESS BRICK—5 YRS. OLD; NR I. C. 60x125; brk. gar. $4,500; $450 cash bal. rent. Address S B 207, Tribune.

General—Suburban South.

STOP PAYING RENT.

Two good buys, 5 rms., complete plumbing, large lot, $2,950; 3 rms., inside toilet, land 100x175 ft., $1,850. Only 10% cash required, bal. easy monthly pymts. 39 min. to loop. Address E Y 441, Tribune.

SMALL CHICKEN FARM—4 RM. HSE. ON Rock Island R. R. Water, gas, elec. Terms. J. Sherman, 6211 S. Troy. Rep. 4703.

$1,950 BUYS MY NEW 4 RM. CAPE COD cottage; interior unfin. ¼ ac. $300 cash $20 month. Address S B 74, Tribune

2½ ACRES—WEST OF HOMEWOOD; FINE soil, elec., telf., highway ftg.; build small home, land: $50 down. Hemlock 2159.

REAL ESTATE—SUBURBAN—S. W.

General—Suburban S. W.

5 Room Colonial Home On 5 Ac. of Wooded Land.

Overlooking a live stream; this is a country home where you can enjoy living. Modern house, 33 miles to loop, R. I. transportation. Price $5,950, $500 down.
ADDRESS F A 389, TRIBUNE.

JUST OFF CICERO-AV. [OUTSIDE CHIcago] on paved street; electric; small garage cottage with poultry or vegetable farm Price $750; $125 cash, $12 mo. Owners. Address F C 580, Tribune.

5 ACRE WOODED ESTATE—PAVED SECtion line, s. w. of Palos Pk.; beautiful view. [Electric available.] Price $175 acre; convenient terms. Address F D 468, Tribune

1½ ACRE POULTRY FARM—HOUSE PARTly finished, $1,650. Take good late model light car dn. payment. Pros. 1139.

REAL ESTATE—SUBURBAN—NORTH.

Evanston—15 minutes to loop.

CENTRAL LOCATION—3 FIRST FL. BEDrooms, library, three 2d fl. bedrms.; $1,500 cash, or rent. Rog. Pk. 0271, Univ. 0283

BRICK 2 FLAT, 6 RMS. EA., LOT 50X207. cost $20,000. Price $12,000. Gre. 2700.

Highland Park—30 minutes to loop.

BEAUTIFUL WOODED ESTATE — 75X160; HIGHLAND PK. City water, paved stone rd.; gas, electric, available. No assmts. $975; $200 cash. [FHA Approved loans in neighborhood.] Address F B 536, Tribune.

Kenilworth—19 minutes to loop.

IDEAL E. 6 BEDRM., 3 BTH. RES.—BEAU. 95x180 lot. $22,500 steal. Winnetka 254.

Niles Center—31 minutes to loop.

— — 2 AND 3 APARTMENT BLDGS. — — NILES-WESTCHESTER REALTY CO., 4120 OAKTON-STREET. Niles Center 2600.

Test Your Facts

Here are the correct answers to the "Test Your Facts" questions on today's editorial page:

1. [c] Rugby.
2. [a] Tennyson.
3. [a] Six [New South Wales, Victoria, Queensland, South Australia, Western Australia, and Tasmania].
4. [c] Methodist church.

REAL ESTATE—SUBURBAN—NORTH.

Winnetka—21 minutes to loop.

HAVE A HOME FOR THE HOLIDAYS—4 family bedrooms, 2 baths, library and lavatory on 1st floor; desirable location. Or will rent. Phone Winnetka 1346.

General—Suburban North.

COMBINATION SMALL COTTAGE GARAGE with garden farm on improved ½ sect. line; electric. Just north of Schiller Pk. [outside city limits]. Price $850; $125 cash, $12 mo. Owner. Address F B 538, Tribune.

RIPARIAN RIGHT LAKE MICH. SAND BEACH, Lake County, Ill.; paved; approach; electricity; 40,000 sq. ft. area; some trees. Sacrifice, $1,500; cash or terms. Owners. Address F C 578, Tribune.

10 ACRE FARM WEST OF SHERIDAN-RD. Lake Co. Sacrifice, $100 Acre; 1-5 cash Owners. Address F C 579, Tribune.

REAL ESTATE—SUBURBAN—N. W.

Mount Prospect—26 minutes to loop.

— MODEL HOMES NOW COMPLETED — PRICES, $4,250 TO $5,600. RT. 54—2 MI. NORTH OF MT. PROSPECT SMITH & DAWSON. STATE 3861

Roselle—35 minutes to loop.

REPOSSESSED 4 RM. FRAME COTTAGE—Near Roselle, Ill. Real Barg. Spa. 0500.

General—Suburban N. W.

IMPROVED FARM—1½ STY. 6 ROOM COTtage corner farm at Devon-av. and Scott-st. Both streets improved. No assmts. [Outside city limits.] Low taxes. Easy to put home and farm in A1 shape, $2,000; $300 cash $25 mo. Address F C 80, Tribune.

HIGGINS-ROAD IMPROVED FARMS Between River-road, La Grange-road. With homes, $2,000; $300 cash. Smaller homes, farms, $850; terms. ALL DAY SUNDAY. DAILY 1-5 P. M.

12 ACRE TRUCK FARM NEAR DES Plaines; $295 per acre; rich black soil small creek; terms; will divide. ADDRESS E Y 346, TRIBUNE.

SPECIAL BARGAIN—2 ACRES, $390; $50 cash, $5 month; facing new paved road. ADDRESS E Y 349, TRIBUNE.

REAL ESTATE—SUBURBAN—WEST.

Austin—14 minutes to loop.

$900 DOWN—CENTRAL AUSTIN BRICK—6-6 rm. 2 apt. 2 hot water plants, 2 car gar. 2 blks. to L stat. Pr. $9,000. Pilgrim. 5637 W. Lake. Austin 1680-Village 5100.

Cicero—13 minutes to loop.

— — A SPECTACULAR BARGAIN! — — 6 rm. cor. brick bung., large rms., extra attic bdrm.; h. w. ht.; 2 c. brick gar. $7,000 Kobout Bros., 6200 W. Cermak. Cra. 5800

Oak Park—16 minutes to loop.

OPEN TODAY 7-8 P. M., 409 DIVISION-ST. New 8 r. Georgian home overlooking park HEMINGWAY.
1026 North-blvd. Aus. 1746. Euc. 3400

4 BEDRM. HOME—COLORED TILE BATH; gas Bryant ht.; 2 car gar.; 2 blocks to L. Price reduced to $6,000. Austin 3121

1184 WISCONSIN — $4,950; UNUSUALLY attr. 6 rm. res.; int. and ext. comp. dec.

Wheaton—38 minutes to loop.

— — — —5 ACRES ONLY $750— — — — $100 cash, balance monthly. Hard road, elect., transp., stores, schools and churches nearby. Address P S 576, Tribune.

General—Suburban West.

ROOSEVELT-RD. JUST WEST OF YORK-RD. 6 Miles West of Harlem-avenue. Improved farms; new cottages; $1,650. Easy terms. Paved road, electric. Hilltop farms, $475; $95 cash. ALL DAY SUNDAY. DAILY 1-5.

IMPROVED FARM ESTATE — SMALL HOME; nice vegetable or poultry farm; short distance West of Oak Pk. on paved road. Electricity; good schools; $1,650; $250 cash, $20 mo. Address F D 466, Tribune.

INVESTIGATE WESTERN SUBURBS FOR best buy. See us in Riverside, La Grange Western Springs, Hinsdale. Henry A. Miller.

REAL ESTATE—ACRE PROPERTY.

$25 DOWN BUYS WHOLE ACRE INSIDE fast growing suburb. Rare opportunity Full price only $198. ADDRESS S A 111, TRIBUNE.

NEARLY 5 ACRES HIGGINS-RD. FARM; running brook; just outside Park Ridge Low taxes, no assmts.; rich land. $1,250 $250 cash, $15 mo. Address F D 469, Tribune

REAL ESTATE—RESORT PROPERTIES.

Illinois.

MUST SELL AT ONCE.

Must sacrifice lake front cottage, 4 rooms and porch. Celotex insulated, wooded, electricity, plumbing. Will take $1,200 for quick sale. Long time to pay. Mrs. E. Weideck 1062 Bryn Mawr-av. Phone Longbeach 2133

FOR QUICK SALE—$595. $25 DOWN, $3 wkly. buys this charming 4 rm. Lake Cottage. Brand new, carpenter built, on large scenic lot. Magnificent natural lake; 40 miles N. W. of Chicago. All improvements paid. Clear title. Restricted. ADDRESS F D 158, TRIBUNE.

Lake Michigan Frontage.

Nr. Lake Co., Ill.—40 mi. north of Chicago. 100 feet on lake—600 feet deep. Private road and entrance. Former value, $15,000. Sacrifice for $3,500. Might divide; terms. Address F C 600, Tribune.

SACRIFICE $1,900 VIKING STYLE LOG cabin at $995, fully furnished; electric light, shower, etc.; private, heavily wooded lake, 50 miles northwest; take $20 monthly Address F D 154, Tribune.

. . . . UNUSUAL BARGAIN . . . . Will take $650 for cozy lake cottage; insulated for winter use. Spring-fed lake; near Chicago; excel. private beach; part cash, bal terms. Address S D 59, Tribune.

— — — MUST BE SOLD AT ONCE — — — $1,800 lake cottage suitable winter use on large unknown private lake 1 hr. Chgo. Price $900. Address E 256, Tribune.

COTTAGE AT LAKE—NR. McHENRY. INside toilet, cabinet sink; porch. Sacrifice $750. Also year round home. Very reas terms. Address P T 56, Tribune

FOR SALE—¼ ACRE, 40 MILES N. W. Chgo., on beau. lake, R. R. trans. $575, $25 dn., $5 monthly. Address E X 499, Tribune.

$2,000 SUMMER HOME—PRIV. LAKE; 1 hr. Chi.; sac. $675. Address E 187, Tribune

Wisconsin.

MUST SELL HILLTOP OLD COUNTRY type home. Heavy woods, overlooking miles of country. Fine natural lake. Fine fishing, hunting, 2¼ hr. ride. Sand beach. $1,800 complete, worth 3 times this price. Terms. Address P M 311, Tribune

LAKE COTTAGE AND BOAT, $675 COMplete; 59 miles northwest of Chicago; terms; no trades. Address S B 75, Tribune.

SAC. NEW COT. BOAT $500—INSD. TOIL.; large Wis. lake. Address S C 476, Tribune.

WATERFRONT SUMMER HOME — FURNished; boat; $750. Call Sunnyside 3635

FOR QUICK SALE—COTTAGE; $650; TMS. Sand bch., fish'g. Address E Y 90, Tribune

REAL ESTATE—FARM LANDS.

Farm Land Classified advertisments will be found in the News Section adjacent to the daily feature "Day By Day Story of the Experimental Farms."

REAL ESTATE WANTED.

Farms and Acres.

SUBDIVIDER WANTS UP TO 200 ACRE farm or subdivision, on a lake, not over 60 mi. Chgo. Address E X 479, Tribune.

Houses.

HAVE CASH FOR SO. SIDE PROP. C. H. Dehning Co., 665 W. 63d-st. Went. 0687.

HAVE CASH BUYERS FOR HOMES AND two apts. N. and N.W. Side. Ran. 0960.

REAL ESTATE FOR EXCHANGE.

Business Property.

2 FLAT, SO. SIDE, STORE, LIVG. QTRS. rear; for farm. Ill. or Ind. Laf. 8150.

Houses.

BEAU. 7 RM. BUNG., LOT 50X200; OIL heat; clear. Want 2 apt. Ced. 1602.

Farms and Acres.

BENTON HARBOR—40 A. FRT. FARM., elec.; for 2 flat. Stephens, 82 W. Wash'n.

SOUTHERN PROPERTIES AND RESORTS.

FLORIDA—FOR SALE OR RENT—A VERY fine 6 rm. house and garage in Central Florida, near Orlando. Bargain price. For details, Address G G 45, Tribune.

REAL ESTATE LOANS, MORTGAGES.

HIGHEST CASH PRICES PAID FOR MORTgage on South Side property. Money to loan at current low rates. WM. L. SHARP & CO. 237 W. 63d-street.

MILWAUKEE WESTERN MORTGAGE CO.—Study our Sunday ads. Brunswick 6200.

BUY DEFAULTED AND UNDEF. MTGES. Chapman & Co. 135 S. La Salle. Fra. 0576.

WANT CHICAGO 1ST MTGS. TO $25,000. Broomell Bros., 111 W. Wash. Ran. 9121.

BOATS, YACHTS, ETC.

1939 BOATS & MOTORS ON DISPLAY—MAYPOLE Boats & Mtrs., 5901 Madison.

MUSICAL INSTRUMENTS.

Pianos and Players.

— — — OPEN TONIGHT UNTIL 9 — — — A CONSOLETTE AND SMALL GRAND will be sold for small balance due. No down payment. Just pay $1.50 weekly. Ask for MR. PIERCE,
CREDIT MANAGER. WABASH 6900.
BALDWIN PIANO CO., 323 S. WABASH

— — — OPEN TONIGHT UNTIL 9 — — — STEINWAY GRAND in excellent condition. Want reliable party to take over on small monthly terms. Excellent opportunity to get high quality piano at fraction of original cost. See or phone MR. PIERCE, credit manager, Wabash 6900.
BALDWIN PIANO CO., 323 S. WABASH

— BIG USED GRAND PIANO BARGAINS —
Dunbar ......$195 | La Salle $355
Ellington ...... 250 | Cable 395
Mignon .... 275 | Kimball 495
All reconditioned. All in good shape.
TERMS AS LOW AS $2 PER WEEK.
W. W. KIMBALL CO., 306 S. WABASH.
OPEN EVENINGS UNTIL 9 P. M.

TRADE IN YOUR OLD PIANO—WE WILL give you credit voucher for its full trade-in value which you can apply toward new piano or radio. CABLE PIANO CO. 303 S. Wabash, at Jackson. Harrison 1644.

SMALL USED PIANO REDUCED TO $35 Terms, 50c week. Bargain at private Fireproof Piano Warehouse, South Ashland-avenue and 39th-street. Open until 9 p. m.

BARGAIN—SLIGHTLY USED SMALL PIANO reduced to only $110; terms $1 per week. P. A. Starck Piano Co., 234 S. Wabash-avenue. Open evenings.

USED GRANDS AND SPINETTES....$139 $175, $225, $275. Low terms. WURLITZER, 111 S. Wabash. Open eves

STEINWAYS, MASON & HAMLINS, BALDwins, Kimballs, Spinnettes and Midget pianos; walnut; A1 cond. Tms. 3121 Lawrence

— — — — — — WANTED — — — — — — UPRIGHTS, GRANDS, MIDGETS. SPOT CASH. VAN BUREN 1248

STEINWAY GRAND PIANO—LIKE NEW; new wal. spinet; $145; new studio uprights, $145. Victor Whse., 4809 Lake-st.

WILL PAY UP TO $75 FOR A GOOD USED piano from private party. Address P M 495, Tribune.

CONSOLETTE, 18TH CENTURY PERIOD brand new; floor sample only; red. $135. WYMAN'S, 209 S. State. Open evenings.

WALNUT SPINET PIANO; EXCELLENT condition. Call 9-5, Franklin 2691.

MUST SELL CHICKERING & SONS GRAND piano, $150 cash. 5408 W. North-avenue.

BALDWIN MADE GRAND PIANO ALSO walnut spinet. 3238 West Harrison.

$135 TAKES APT. SIZE GRAND PIANO Also new Spinet. 6242 W. Grand-avenue

BALDWIN GRAND; MIDDLE SIZE; VERY fine cond.; barg. 801 Garfield, Oak Park.

KNABE MINUET; WAL.—2 MOS. OLD; save $150. Long Beach 8500, Apt. 1115.

— — BEAU. GRAND PIANO—LIKE — — NEW, $145. 6512 N. CLARK-ST.

— WURLITZER MIDGET PIANO—ALSO — 9x12 RUG. 1514 HOWARD, 2D.

WANTED—USED GRAND PIANO FROM private party for cash. Sheldrake 5797

CABLE GRAND—LIKE NEW..........$165 Moist Piano Co., 13th fl., 209 S. State.

Accordions.

120 BASS, 41 KEY ACCORD.; NEW; $65 2244 Harrison. Open eves. and Sunday.

120 BASS ACCORDION, 1 SWITCH, USED 2 mos., $60. Western Springs 5375.

$375 120 BASS PROF. ACCORDION, LIKE new. Make offer. Buck. 4142.

Phonographs.

24 RECORD STYLE AUTOMATIC ELECtric phonograph. Selector model. Orig. cost $485. Sacr., $50. Buckingham 4142.

Wind, String, Etc.

SELMER CLARINET — A-B, USED BY symphony musician. Penzel-Mueller B clarinet, very reas., priv. party. Lawn. 5422

257 YEAR OLD SEROSTINO VIOLIN ENG 0940. E. Smith, 5923 S. Carpenter, 2nd.

LGE. SELECTION OF HIGH GRADE VIOlins and bows; priv. party. 752 W. 33d-st.

ONE OLD ITALIAN VIOLIN AND BOW—Genuine alligator case. Cen. 8294.

BUSINESS DIRECTORY.

Christmas Trees.

MONTANA EX FANCY DISC IF ORDER now. Breen, 3637 N. Western. Wel. 6442

Moving and Storage.

SAVE 40%. MOVE SAFELY IN PADDED compart. cars everywh., U. S. and Canada General Movers, 3204 Harrison. Van B. 6878

— TRANS-AMERICAN VAN SERVICE — 540 W. 59TH-ST. WENTWORTH 0109

Piano Tuning.

PIANOS TUNED, $2—24 YRS. EXP.; REpairing reas.; guar. Cole. Normal 5218.

Rug Cleaning.

$1.50 9x12 DOM. RUG SHAMP. BOTH sides exp. rep. Guar. wk. M.H., Ked. 1614

STOCKS AND BONDS.

CASH PAID FOR DEFAULTED REAL EState bonds. MARLER BROTHERS, INC., 120 S. LA SALLE. CENTRAL 2080

— WE BUY REAL ESTATE BONDS — MORTGAGES AND CITY JUDGMENTS. Stern Weissburg, 134 N. La Salle. Ran. 1187

BUYERS—REAL ESTATE BONDS, STOCKS Goven-Eddins, 11 S. La Salle. Fra. 3345

COAL AND WOOD.

DELIVERED ANYWHERE — 2 TONS OR more; high grade No. Ill. coal, $5 to $6 ton. TEL. ANYTIME, ARDMORE 6975.

FAST SERVICE—1 TON ILL. EGG, $5.50; Poca., M. R., $7.70. Hiawatha Co. See. 3595

POCA., MR.—35% CRSE., $6.75, RX. STOKer, $6.25. Pet. carbon, $8. [5 t.] See. 3595.

BUILDING MATERIALS.

Iron and Steel.

NEW USED BEAMS CHANNELS ANGLES; cut to order delivered in any quantities. Clonick Steel Co., 1475 S. State. Vic. 1475.

LOANS—PERSONAL AND BUSINESS.

Personal Property and Salary.

NOTHING BUT YOUR SIGNATURE REQUIRED ON LOANS UP TO $300

FULL PRIVACY.
FAST SERVICE.
FLEXIBLE TERMS.
Arrangements can be made also for automobile loans, furniture loans, and co-maker loans, if any of these should be preferred. We also finance automobiles so as to reduce your payments.
FAMILY LOAN CORPORATION.
LOOP OFFICE.
202 S. State-street, cor. Adams.
Century Bldg., Room 301.
Telephone Wabash 2994.
SOUTH SIDE.
[Open Thursday Evenings.]
Lincoln Bldg., Rm. 10.
Telephone Regent 6220.

THE "EASY WAY" to Borrow Up to $300

JUST TELL US HOW MUCH YOU WANT; then call back in an hour and get the MONEY.
REPAY IN SMALL MONTHLY PAYMENTS to fit your income. Pleasant PERSONALIZED LOAN service that causes you no embarrassment and gets you the MONEY in RECORD TIME.
T. B. WARD, INC.
8 S. Dearborn, 4th Floor.
PHONE RANDOLPH 2060.

STATE SUPERVISED LOAN SERVICE.

LOANS, $50 TO $300.
On your furniture, salary, automobile, or other security at legal rates.
QUICK, CONFIDENTIAL SERVICE
Payments to meet your requirements
CALL, WRITE OR PHONE
CHICAGO FINANCE CO.,
11 S. La Salle-st., Room 1801.
Central 1060 or Central 4183.
Established 1885

QUICK CASH LOANS

FOR DECEMBER NEEDS.
1—PHONE, COME IN OR WRITE.
2—SIGN THE PAPERS.
3—WALK OUT WITH THE CASH.
FREE PARKING for Domestic customers. Just drive into lot at S. E. cor. Dearborn and Lake. [Bring us the ticket.]
ILLINOIS
DOMESTIC FINANCE CORP.
190 N. State, 2d floor. Phone Fra. 8494.

— $20 MONEY FOR EVERYONE $300 — On signature, salary, furniture, auto.
MASON FINANCIAL CO.,
8 So. Dearborn, Room 910. Central 8516.

LOANS—PERSONAL AND BUSINESS.

Personal Property and Salary.

Local Loan Gives You the Service You Want

Most of our loans are to employed men and women on their signatures only. LOCAL LOAN originated and perfected this service because the great body of employed people—young or old and regardless of occupation—are entitled to a simplified loan method.

Our aim is to offer you whatever plan will enable you to borrow most easily. LOCAL LOAN makes liberal Furniture and Auto Loans but if you are steadily employed we prefer to make you a loan on your signature only. You may borrow

$25 TO $300
SALARY LOANS

On Your Signature Only

WITHOUT CO-MAKERS OR ENDORSERS.

You make your own repayment terms [repaying any time within 20 months] and you are charged only for the actual time you have the money. Service does not stop when the loan is made. If an extension is necessary just speak to the cashier or manager and your request will be promptly handled.

We cannot tell you all about our service in our advertisement. Just phone one of the following offices. Your loan request can be taken over the telephone so you can obtain the money more quickly when you call in person.

Office hours 8:30 a. m. to 5:30 p. m., including Saturday before Christmas.

7 W. Madison, at State RANdolph 8400
THOS. F. KERWIN, MGR.
1 N. PULASKI [Crawford]. KEDzie 5900
Oak Park Phone—EUClid 6163.
ARTHUR J. SALS, MGR.
8 N. OGDEN at Madison, HAYmarket 4700
JOHN J. O'BRIEN, MGR.
821 W. 63D near Halsted, ENGlewood 7800
MILLARD C. WHITE, MGR.
1212 N. ASHLAND at Mil. Brunswick 3100
WALTER R. TAYLOR, MGR.
4013 MILWAUKEE at Cicero, AVEnue 1400
JOHN J. FLANAGAN, MGR.
4701 N. Western at Leland, LONgbeach 2161
Evanston Phone—GREenleaf 5100.
PETER J. BURR, MGR.

Local Loan Co.

UNDER STATE SUPERVISION.

You'll Prefer Our NEW IMPROVED SERVICE and Simplified Methods.

Salary Loans Your Signature Alone

Is Good for $25 to $300.
ARRANGED WHILE YOU WAIT.
Employed Men or Women, Government and Civil Service Employes Qualify Without Endorsers.
FURNITURE LOANS
MONEY SAME DAY YOU APPLY.
AUTO LOANS.
IMMEDIATE SERVICE
NO INSURANCE REQUIRED.
NO DEDUCTIONS.
UP TO 20 MONTHS TO REPAY.
PHONE FOR INFORMATION.
IMPERIAL
CREDIT CO.
30 W. Washington, 11th fl. FRAnklin 8924.
6317 S. Halsted, nr. L. Sta. ENGlewood 4010
7 S. Pulaski [Crawford] 2d fl. NEVada 7060
1548 Belmont at Ashland, 2d. WEL. 6700

BORROW FROM TOWER

Action .. Speed .. Results
is what you want when you need money. You get all that when you
BORROW FROM TOWER.
$25 TO $300 ON
YOUR SIGNATURE ONLY
Liberal Repayment Plan.
Can you use $50 today?
This amount costs you only 70c for two full weeks.
Monthly rates on $50 loan, 3%.
ALL OFFICES OPEN UNTIL 8:00 P. M. TONIGHT.
4 OFFICES:
40 N. DEARBORN-ST. CEN. 6288
806 W. 64TH-ST. [Cor. Halsted]. NOR. 3020
4003 W. MADISON-ST. VAN 6464
3985 MILWAUKEE-AV. KIL. 8301
TOWER FINANCE CORP.

NEED CASH? C. C. ERD

$30 to $300
Salary Loans On Your Own Signature
ALSO
Automobile Loans.
Furniture Loans.
Small monthly payments arranged to suit your individual circumstances.
AUTO PAYMENTS OR OTHER INSTALLMENTS REDUCED TO AMOUNTS YOU CAN PAY
Feel free to consult us on any money problem. We have been serving the financial needs of folks like you for FIFTY YEARS.
C. C. ERD
Phone Central 4733.
7 S. Dearborn-st. Room 616.

Do You Need Money?

YOUR SIGNATURE IS OUR GUARANTEE.
Applicants who are able to meet our requirements can secure loans WITHOUT THE SIGNATURE of CO-MAKERS.
Prompt personal service dispatched with an efficiency and privacy you will appreciate.
L. T. BAKER & CO.
30 W. WASHINGTON-ST.
Rm. 1407. Randolph 6131.

A QUICK LOAN

If you need $25 to $300 come in and obtain a loan on SIGNATURE. SALARY, FURNITURE, AUTO. PERSONAL, CONFIDENTIAL SERVICE
ARTHUR A. ERD
202 S. State, Room 812. Wab. 6298.

LOANS—PERSONAL AND BUSINESS.

Personal Property and Salary.

HOW TO BORROW MONEY

AT REDUCED RATES.
Thousands say the Personal Finance Company is a good place to borrow money because of the pleasant courteous, friendly way they are treated. Here's all you have to do: Tear out this ad. Come to the nearest one of our 11 convenient offices listed below. Give us a few simple facts [everything is private] — and leave your application. Quickly as your loan is approved you get your cash in full without deduction. We often loan up to $300 ON YOUR OWN SIGNATURE ALONE! Repay in small amounts monthly. Monthly charge 3% on $100 or less and 2% on balance above $100.

Chicago and Suburban Offices of Personal Finance Co.

UPTOWN ....4750 Broadway
2d Floor ....LONgbeach 4090
NORTH ....4770 Lincoln-av.
2d Floor ....LONgbeach 1321
IRVING PARK ....3982 Milwaukee-av.
2d Floor ....PALisade 0989
WICKER PARK ....1954 W. North-av.
Ground Floor ....ARMitage 0833
AUBURN PARK ....757 W. 79th-st.
2d Floor ....RADcliffe 8225
WOODLAWN ....841 E. 63d-st.
3d Floor ....HYDe Park 1471
MARQUETTE PARK ....2403 W. 63d-st.
2d Floor ....REPublic 7229
GARFIELD PARK .....4010 W. Madison-st.
2d Floor ....NEVada 2134
OAK PARK ....1040 N. Boulevard
2d Floor ....VILlage 6840
BERWYN-CICERO.......6349 W. Cermak-rd.
2d Floor ....BERwyn 666
EVANSTON ....708 Church-st.
2d Floor ....GREenleaf 6081

Open Tuesday and Friday Evenings Until 7:30 P. M.

PERSONAL FINANCE CO.

LOANS At Lower Cost

MONTHLY RATE NOW
3% on balance of $100 or less.
2% on balance above $100 to $200.
1% on balance above $200.
NO ENDORSERS.
Loans made on furniture, car, or note. No wage assignments; 10 to 20 months to repay. No credit inquiries of friends or relatives. Apply to office convenient for you.

LOOP OFFICES:
5 S. Wabash, 13th floor. STAte 0151
100 W. Monroe, 7th floor. STAte 1777
111 W. Washington, R. 253. FRAnklin 108
36 S. State, 16th floor. FRAnklin 0884
28 N. Clark, Room 253. FRAnklin 1082

Neighborhood Offices;
4554 Broadway, 2d floor. LONgbeach 716
2800 Milwaukee-av., 3d floor. CAPitol 344
4704 Irving Park, 2d floor. PENsacola 457
3150 Lincoln-av., 2d flr. BUCkingham 100
1737 Howard-st., 2d floor. ROGers Park 832
6255 S. Ashland, 2d floor. HEMlock 451
2355 W. 63d-st., 2d floor. REPublic 447
6856 S. Halsted, 2d floor. ENGlewood 553
841 E. 63d-st., 4th floor. PLAza 836
9204 Commercial-av., 3d flr. SOU. Chi. 010
11106 S. Michigan, 2d flr. COMmodore 388
Cicero, 6012 Cermak-rd., 2d flr. CICero 640
Oak Park, 1140 Lake-st., 3d flr. EUClid 50
1 N. PULASKI [Crawford], 5th floor.
Corner Madison and Pulaski. KEDzie 0704

"Doctor of Family Finances."

HOUSEHOLD FINANCE CORPORATION.

Hear Edgar Guest Wednesday Eves., WBBM
Also Morning Reporter, 7:00 A. M., WBBM

REDUCED RATE LOANS

Payments to Fit Every Purse.
Loans to Fit Every Purpose.
PLAIN NOTE LOANS
With or without endorsers.
FURNITURE LOANS
on signature of husband and wife.
AUTO LOANS
Monthly rates 3% on balances of $100 or less. 2% on balances above.
UNDER STATE SUPERVISION.
9—OFFICES—9
1791 Howard-st., R. 312. ROGers Park 075
4013 Milwaukee-av., R. 307. AVEnue 044
3166 Lincoln-av., R. 224. BITtersweet 336
4803 Lincoln-av., R. 208. LONgbeach 345
749 W. 63d-st., R. 200. ENGlewood 1711
6306 Cottage Grove, R. 305. HYDe Park 060
6428 Cermak, Berwyn. Law. 2882. Ber. 37
137 N. Marion, Oak Pk. Aus. 2624. Vil. 688
1 N. Pulaski-rd., R. 415. VAN Buren 504

COMMONWEALTH Loan Co.

OVER FIFTY YEARS OF SERVICE.

Collateral Loans.

JEWELRY LOANS

$1 to $10,000 QUICKLY OBTAINED. Lowest Rates. A Refined Service. ILLINOIS STATE PAWNERS ASSN., 140 N. Dearborn, corner Randolph, 2d Floor.

LOANS ON JEWELRY, DIAMONDS, FURS, silver, cameras, or anything of value. $1 to $10,000, at Lowest Interest Rates. CHICAGO LOAN BANK. 37 S. WABASH-AVENUE. 3D FLOOR.

— FIRST STATE PAWNERS SOCIETY — Jewelry Loans, 1% per mo. 43 S. Clark-st.

— MONEY ON ANYTHING OF VALUE — Federal State Pawners, 5 S. Clark-st.

Business Loans.

$300 TO $100,000

on equipment, furniture, and fixtures of factories, stores, hotels, laundries, etc. No endorsers. Terms to suit.
LOANS COMPLETED IN 24 HOURS. Loans of $2,000 up. In Michigan and Indiana.
Oldest Estab. in Chgo.
F. BOLAND,
9 W. Washington-street. Franklin 1966

GET OUR RATES

BEFORE YOU BORROW on fixtures, equipment, accounts receivable.
Accounts Finance Co.
1st National Bank Bldg. Ran. 8277.

$300 TO $10,000

LOANS TO ALL BUSINESSES. Reasonable rates. Easy payments. Quick action. Phone for representative to see you. JACKSON FINANCE CORPORATION 33 N. La Salle-st., Room 1222. Central 4944.

— TO MACHINE SHOPS, FACTORIES — PRINTERS, STORES, ETC. Low Rates. Fast Service. No Red Tape. LA SALLE MORTGAGE & DISCOUNT CO. 11 S. LA SALLE-ST. FRANKLIN 2950

— — LOWEST RATES IN CHICAGO — — On Equipment and Collateral Loans. ROYAL FINANCE CORP., 160 N. LA SALLE-ST. CENTRAL 7837-8

. PRIVATE FUNDS AVAILABLE For chattel mortgage loans, up to $5,000. Call Central 6053

FINANCIAL SERVICE.

HEIRS IMMEDIATE CASH LEGACIES—Trusts, contingencies. Commercial Clearing House, 270 Broadway, New York City

HEIRS — QUICK CASH FOR LEGACIES, shares in unsettled estates, trusts. Probate Finance, 155 N. Clark-st. Cen. 2022.

USED AUTOMOBILES FOR SALE.

STUDEBAKER

HERE'S THE IDEAL CHRISTMAS GIFT

For All the Family for All Year

SPECIALLY REDUCED PRICES FOR THIS WEEK ONLY!

AND REMEMBER—When you buy a car from Studebaker you deal with only one company from start to finish of a deal. Because Studebaker handles all its own time payment deals—no outside finance company —no embarrassing questions from strangers. Terms to suit YOUR budget and YOUR convenience.

'38 OLDSMOBILE 8 SEDAN
'37 CHRYSLER IMP. 8 AIRFLOW SED.
'36 STUDEBAKER SEDAN
'35 DODGE SEDAN
'36 PONTIAC 8 SEDAN
'37 NASH SEDAN
'35 FORD SEDAN
'36 TERRAPLANE SEDAN
'37 DODGE SEDAN
'36 STUDEBAKER 6 COUPE
'37 LINCOLN-ZEPHYR SEDAN
'37 PACKARD 120 SEDAN
'36 STUDEBAKER SEDAN
'36 PACKARD CONVERTIBLE COUPE
'35 DE SOTO AIRFLOW SEDAN
'36 DE SOTO COUPE
'36 PONTIAC SEDAN
'36 GRAHAM SEDAN
'34 STUDEBAKER CONVERT. COUPE
'34 OAKLAND SEDAN

STUDEBAKER

26th-st. & Michigan-av.

CAL. 6492. Open Eves., Sun

BUICK 1938, $775

Mod. 41 4 Dr. Trunk Sedan.

CHRYSLER DEALER, USED CAR DEPT. APPROVED FINANCE RATES.

3535 N. ASHLAND

NEAR ADDISON-ST. WELL. 0311.

BUICK 1938, $775

850 JACKSON-BL.

BUICKS.

Buick '37 Conv. Sedan, $695.

Chevrolet, Michigan at 24th.

Buick '38 5 p. trk. sed., $745.

S. E. COR., 76TH-HALSTED.

Cadillac '36-70 Sed., $595

2317 S. MICHIGAN

Cadillac 1937 $775

CHEV. '37, $395

Master De Luxe Town Sedan.

CHRYSLER DEALER

3535 N. ASHLAND

NEAR ADDISON-ST. WELL. 0311.

CHEV. 1938, $575

850 JACKSON-BL.

Chev. '37 De L. Coupe, $395.

Chevrolet 1935—$198

Chev. '38 De L. Sedan, $595.

Chevrolet, Michigan at 24th.

Chev. '36 4 Dr. Sedan, $325.

Brough De Soto, 7436 Stony.

HYDE PARK 1011.

USED AUTOMOBILES FOR SALE.

Chevrolet Dealer's Bargain Center

A large stock of 150 high grade used cars, carefully selected from trade-ins of better class owners from all parts of the city and suburbs. Personal selection of the factory of all warranty.

15 TYPICAL VALUES.

940 Milwaukee-av.

ALWAYS OPEN.

Glenn E. Holmes, Inc.

LOOP DISPLAY OF R & G CARS.

AUTH. CHRYSLER DEALER.

30 W. LAKE-ST.

Buy Right from "Wright."

North Shore Cars Are BETTER USED CARS.

CORD '37 SED., $795

2235 S. MICHIGAN.

De Soto '35 Airflow, $265.

Dodge 1937 Sedans, $485

4 TO CHOOSE FROM.

4647 W. MADISON-ST.

Dodge '36 4 Dr. Trunk Sedan

$375 Reduced

Dodge '36 De L. Sedan, $345.

Ford 1937 Sedan, $395

4647 W. MADISON

Ford '37 De L. Sedan, $385.

FORD '36 TUDOR.....$25 Dn.

1520 N. HALSTED.

C. ZEPP

FORDS .... $50 .... FORDS

USED AUTOMOBILES FOR SALE.

LITSINGER'S

WINTERIZED CARS

925 Jackson 827 W. 35th

FORD—MERCURY—ZEPHYR DEALER. ALWAYS OPEN.

NO DOWN PAYM'T

2810 W. MADISON

BROADWAY BUICK

5701 BROADWAY

Hudson-Terraplane 1938 $595

4 Dr. De Luxe Trunk Sedan.

CHRYSLER DEALER

3535 N. ASHLAND

NEAR ADDISON-ST. WELL. 0311.

HUPMOBILE '36 SED., $295.

2247 S. MICHIGAN.

LINCOLN-ZEPHYR

Cadillac, 652 W. Madison, O.P.

LINCOLN-ZEPHYRS

7400 STONY ISLAND.

Lincoln-Zephyr 1937, $893.

Lincoln '34 Club Sedan, $385.

LINCOLN REAL BUYS.

NASH '36 6 CYL.

Cadillac, 652 W. Madison, O.P.

OLDSMOBILES

OVERSTOCKED 1937'S-6'S AND 8'S.

$525

CADILLAC MOTOR CAR DIVISION

OLDS 1937, $675.

PACKARD 1938 "120s"

EXECUTIVES' CARS AND DEMONSTRATORS. NEW CAR WARRANTY. FULLY EQUIPPED. TREMENDOUS SAVINGS.

PACKARD-CHICAGO,

Packard 1937 Sedan, $695.

PACKARD-120 CONV. CPE.

Packard '36 120 Sed., $475.

USED AUTOMOBILES FOR SALE.

Our Challenge TO BUYERS

Compare These Prices

Siegel Motors

AUTH. DODGE-PLYMOUTH DEALER.

7616 STONY ISLAND

M-U-R-P-H-Y

AUTO SALES

YEAR-END SALE

DODGE DEALER.

2720 N. CICERO

CHRISTMAS SPECIALS

From $20 to $65

PLYM. 1938, $595

850 JACKSON-BL.

Plymouth '38, $495

Plym'th '36 De L. Sed., $295.

PLYMOUTH '37, $465

933 WASHINGTON-BL.

PONTIAC "6" 1938, $635

PONTIAC 1936 SEDAN, $365

PONTIAC 1937, $475.

STUDE. PRES., $545

850 JACKSON-BL.

AUTO REPAIRING, ACCESSORIES.

1939 Licenses Out Now.

AUTOS, TRUCKS TO RENT.

MOTORCYCLES AND BICYCLES.

AUTO CREDITS.

AUTO TIRES.

MOTOR TRUCKS.

For Sale.

Repossessed Tractor

CLARK-MAPLE CHEV.

940 MILWAUKEE-AV. ALWAYS OPEN.

GOOD TRUCKS CHEAP!

"RUBY HAS THE TRUCKS"

B. & W. SPECIALS

Truck Trailers.

Wanted.

AUTOMOBILE LOANS.

CASH IN 10 MINUTES

ON YOUR AUTO OR TRUCK. 20 MONTHS TO PAY.

Deal Direct with Owner. Private Consultation Rooms.

WINTER-HIRSCH

20 YEARS IN SAME LOCATION.

1842 S. MICHIGAN

CALUMET 4290.

4 Madison-st. Oak Park. VILLAGE 6996. AUSTIN 1243.

UNDER STATE SUPERVISION. PLENTY OF FREE PARKING SPACE.

AUTO LOANS

No Insurance

No Recording Fees

LOCAL LOAN CO.

UNDER STATE SUPERVISION. SEVEN CONVENIENT OFFICES

If You Borrow from "Inland" Before Christmas

INLAND Investment Plan, Inc.

AUTOMOBILES WANTED.

A USED CAR LOT

CASH FOR YOUR CAR

Col. 7180 4647 Madison

2246 S. MICHIGAN.

2810 W. MADISON.

TYPEWRITERS AND SUPPLIES.

CAMERAS AND OPTICAL GOODS.

HOME FURNISHINGS AND FURNITURE.

(See Also Household Appliances.)

General.

Johnson Furn. Co.

CLOSING OUT

Furniture Mart Samples AT ½ COST

Practical Xmas Gifts

Open Evenings to 9 P. M.

TERMS ARRANGED.

203 E. OHIO

Second Floor. Del. 9020.

4750 Washington

AT CICERO-AVENUE. COLUMBUS 0609

OPEN EVENINGS TILL 9.

FURN. MART SAMPLES SAVE 40% TO 60%

471 EAST OHIO-ST.

2 Blocks South Furn. Mart.

Central.

South Side.

Pre-Inventory Sale

Dress Up Your Home for the Holidays at Tremendous Savings.

NELSON BROS.

WAREHOUSE,

6910 COTTAGE GROVE.

1,000 RUGS.

North Side.

West Side.

Suburban.

HOME FURNISHINGS WANTED.

FAIRFAX 6180.

BUSINESS OPPORTUNITIES.

Businesses for Sale.

Distributors.

Concessions, Locations, and Leases.

Business Equipment.

Job Lots.

Manufacturing.

Business Service.

Wanted.

STORE AND BAR FIXTURES.

CLOTHING, FURS, ETC.

$25 BUYS A FUR COAT—$25

RADIOS, SUPPLIES, AND SERVICE.

$400,000 SALE.

MACHINERY AND EQUIPMENT.

AUTOMOBILE HOUSE TRAILERS.

For Sale.

MERCHANDISE.

XMAS GIFT BOXES.

BUSINESS OPPORTUNITIES.

Businesses for Sale.

If the kind of store or business you want is not offered for sale today, why not advertise in the Business Opportunities Wanted Column? Stop in today at the Tribune Want Ad office, Madison and Dearborn streets, or call Superior 0100. Ask for an Ad Taker.

Partnerships and Investments.

TERMS OF SUBSCRIPTION OF THE TRIBUNE

Order for mail subscription must be accompanied by remittance in full.

MEMBER OF THE ASSOCIATED PRESS.

The Associated Press is exclusively entitled to the use for publication of all news dispatches credited to it or not otherwise credited in this paper and also the local news published herein. All rights of republication of special dispatches herein also are reserved.

Sing Carols in Good Fellow Concert at Tribune Christmas Tree—Applaud Green for Fight on Juvenile Crime

[TRIBUNE Photo.]

Miss Helen Howe, director of music in public schools, leading 500 pupils in Good Fellow Christmas carol concert yesterday at Chicago Tribune Christmas tree. (Story on page 4.)

Dallas, age 16, and Dorothy Holbrook, 17, children of William Holbrook, slain by office wife, at her trial in St. Joseph, Mich. [Associated Press Photo.] (Story on page 5.)

[TRIBUNE Photo.]

Mr. and Mrs. Joseph Naylor in Algonquin, Ill., shop with some of novelties Naylor makes. After losing job four years ago he built up a unique business. (Story on page 1.)

Morgan Park Military academy cadets call on Dwight H. Green, Republican mayoralty aspirant. To right of Green (in front) are George Reed and Maj. Edward Bouma. [TRIBUNE Photo.] (Story on page 3.)

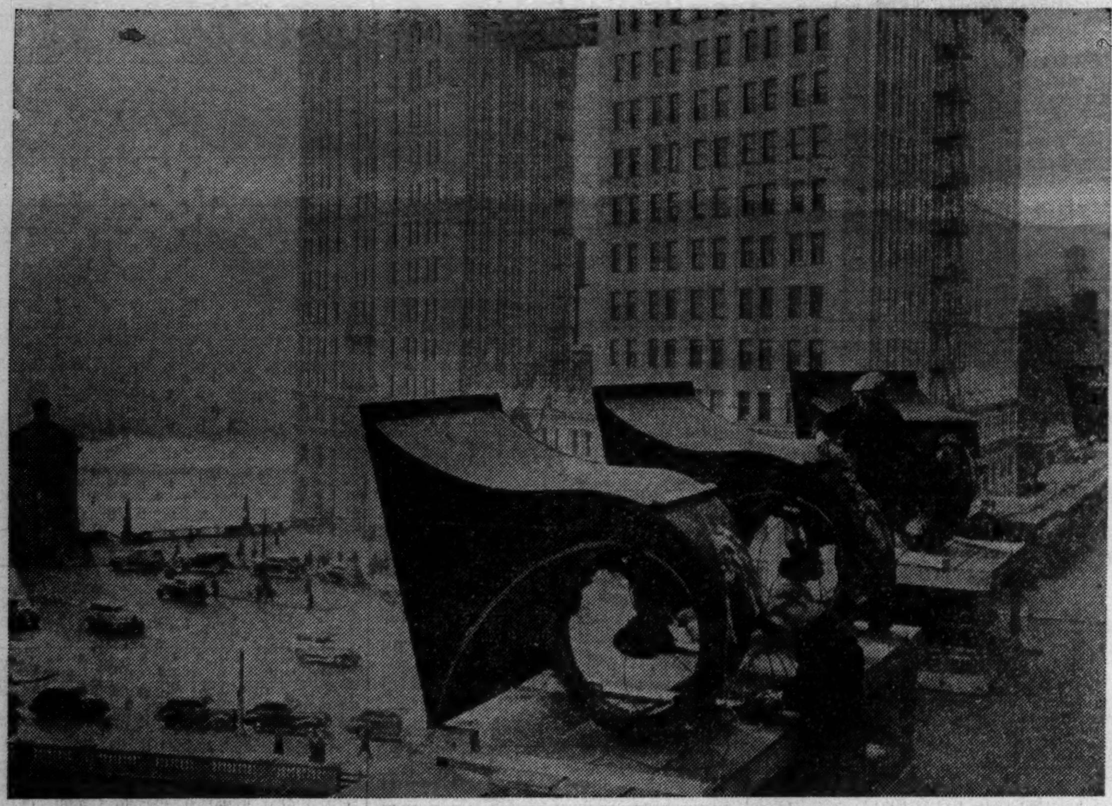

Electricians connecting loud speakers at Tribune Tower yesterday for annual broadcast of Christmas carols. Michigan avenue and the Wrigley building are in the background. [TRIBUNE Photo.] (Story on page 4.)

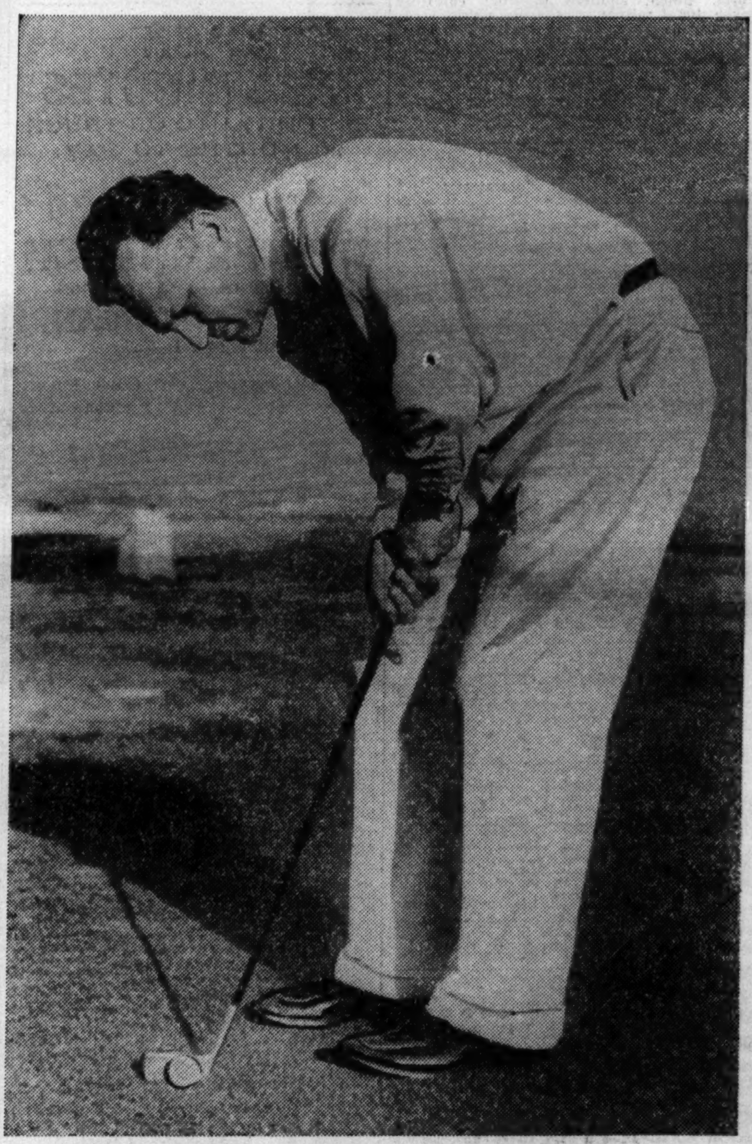

Scott W. Lucas, Illinois senator-elect, playing golf at Miami Beach, Fla., while visiting Gov. Horner. [Acme Photo.] (Story on page 2.)

[Acme Photo.]

Walter Pippel, "ace" farmer of Matanuska valley, Alaska, in his cabbage patch. He wants "independence" and is fighting ejection proceedings of government. (Story on page 18.)

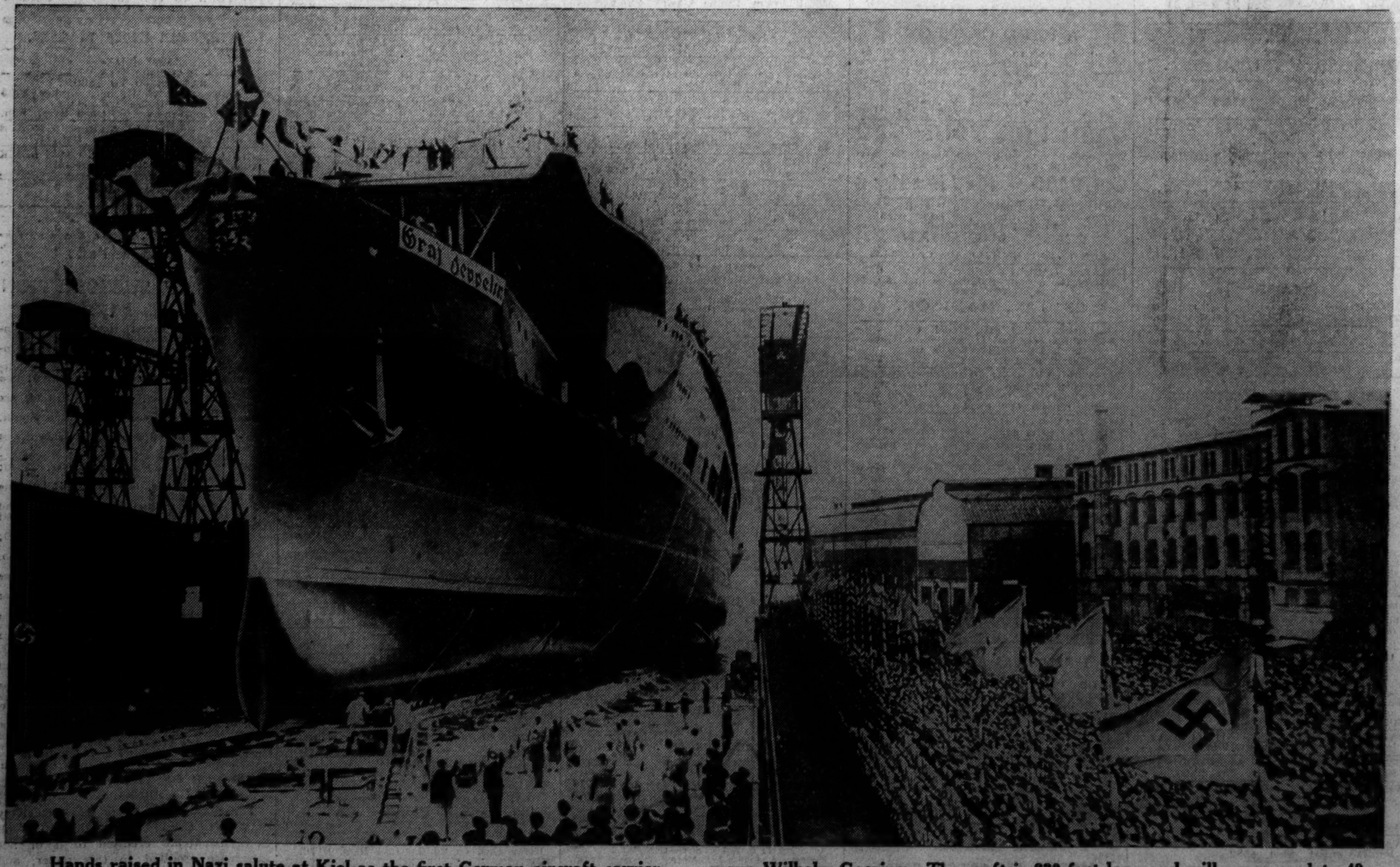

Hands raised in Nazi salute at Kiel as the first German aircraft carrier, the Graf Zeppelin, was launched recently after speech by Field Marshal Hermann Wilhelm Goering. The craft is 820 feet long and will accommodate 40 planes. Its displacement is 19,250 tons. It will also carry 16 inch guns. [Acme Photo.] (Story on page 10.)

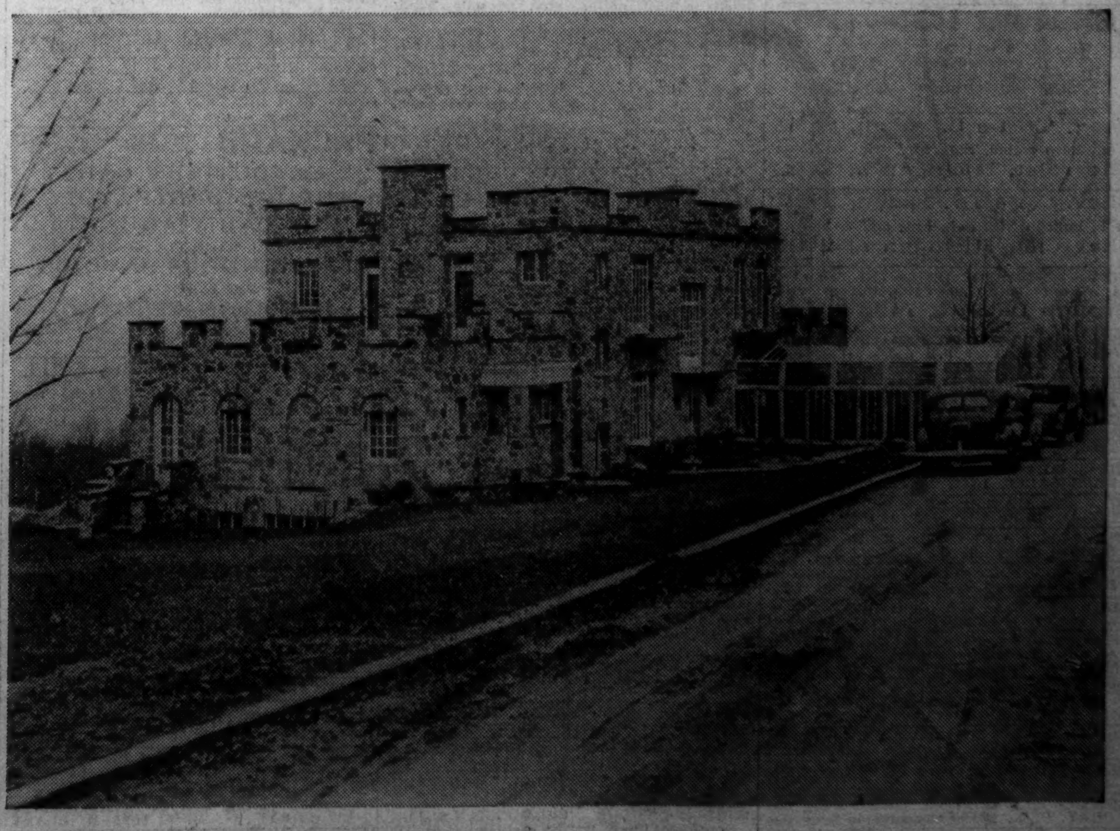

The home of Robert Dietrich-Musica, one of the three brothers indicted in huge drug company swindle in New York yesterday. This home is at Stevenson, Conn. [TRIBUNE Photo.] (Story on page 1.)